2 CENTS PAY NO MORE!

Chicago Daily Tribune

THE WORLD'S GREATEST NEWSPAPER

FINAL

VOLUME XCII.—NO. 235 C [REG. U. S. PAT. OFFICE. COPYRIGHT 1933 BY THE CHICAGO TRIBUNE.] MONDAY, OCTOBER 2, 1933.—34 PAGES THIS PAPER CONSISTS OF TWO SECTIONS—SECTION ONE PRICE TWO CENTS IN CHICAGO AND SUBURBS ELSEWHERE THREE CENTS

VETS HEAR ROOSEVELT TODAY

Trace $1,000,000 Insull Bank Account

SECRET FUND IS HELD IN CHICAGO, SUIT TO CHARGE

Demand U. S. Seize Hidden Money.

Samuel Insull, deposed utility magnate who is a fugitive in Greece, maintains a secret bank account in Chicago, containing more than $1,000,000 in securities and gold bullion, according to charges made in a suit which will be filed today in the federal court. Income from the bank account provides Mr. Insull with funds in his exile, the suit will charge.

The court action is to be filed by Attorneys Samuel and Leonard Ettelson, representing Gus Lowry of Sullivan, Ind., holder of $6,000 in debentures of the bankrupt Insull Utility Investments, Inc. Samuel Ettelson, former corporation counsel, who confirmed reports of the contemplated litigation, said that the suit would name the Harris Trust and Savings bank as the Insull depositary.

Ask Impounding of Account.

Mr. Ettelson also announced that he will go before Federal Judge John P. Barnes this morning with a motion to restrain the bank from permitting withdrawals from, or a transfer of, the Insull account, and to impound the account pending a determination of the manner in which it should be apportioned to Insull creditors.

The petition alleges that Insull changed the name in which the account had been maintained from his own to that of Constantine S. Eftax shortly before he left the country in June, 1932, and that no such person as Constantine S. Eftax exists.

"Said name," states the bill, "was merely a name used by Samuel Insull and said bank for the purpose of wrongfully and fraudulently concealing the fact that said moneys, bonds, securities and gold bullion were deposited to the account of said Samuel Insull and held by said bank for the individual uses and purposes of the said Insull."

Cites Federal Charges.

The bill recites the charges that have been brought against Insull in the federal court [violation of the bankruptcy act] and states the belief that all or a large part of the funds in the alleged Insull account will shortly be withdrawn for his defense, both in Athens on the extradition proceedings now pending, and in Chicago if the extradition proceedings now pending are successful and he is brought to trial here. On this ground the court is asked to restrain the bank from permitting any withdrawals and to impound the funds.

Mr. Ettelson declared that efforts had already been made by Insull to have the gold bullion, said to be in excess of $50,000, shipped to him in Athens, but that he was unsuccessful because of the embargo on gold exportations under the emergency monetary laws.

Speculate on Insull's Motive.

There are special provisions, however, under which a person who intends to make his residence abroad permanent, may have up to $50,000 in gold sent to him, according to Mr. Ettelson. This led to speculation as to Insull's motive when, at his previous hearing before the Greek court that set him free on embezzlement charges brought by the state of Illinois, he announced his intention of becoming a citizen of Greece. The Greek court asked Insull specifically whether he intended to become a Greek citizen, and his reply was "Yes."

The bonds and other securities allegedly deposited by Insull in the Harris bank are said to have been placed in trust, the interest from which, according to Mr. Ettelson, is credited to the personal checking account of Constantine S. Eftax. Insull, or Eftax, it is charged, is notified in Athens whenever interest deposits are made in his checking account. The trust is reported to yield from $150 to $400 a week.

Deposits of "Huge Funds."

The petition also states that Insull, prior to his flight to Paris and thence to Athens, after the crash of his billion dollar utility empire, deposited huge sums in "divers banks and institutions, among which was the bank of the Harris Trust and Savings bank."

If these charges are proved to be true, it will be a surprise to the thousands of creditors of the Insull hold-

[Continued on page 8, column 5.]

NEWS SUMMARY of The Tribune

[And Historical Scrap Book.]

Monday, October 2, 1933.

LEGION CONVENTION.

President Roosevelt, accompanied by Mrs. Roosevelt, will arrive in Chicago today and address American Legion convention at noon. Page 1.

Gov. McNutt, Mayor Kelly, and Bishop Stewart address 3,000 at memorial service for war dead. Page 3.

Count de Chambrun brings greetings to Legion from French. Page 3.

"Forty" and "Eight" mobilizes its motorized "locomotives" and "freight cars" for parade tonight. Page 4.

Promote adequate defense and patriotism as means to peace, Gov. McNutt urges Fidac. Page 4.

Guglielmo Marconi and wife arrive and start round of events. Page 5.

LOCAL.

Trace $1,000,000 secret bank account of Samuel Insull, deposed utility magnate. Page 1.

Chicago prepares to greet President; visits to the Fair and to Cermak grave are on his program. Page 1.

W. J. Louderback Jr. killed when taxicab careens on to curb after crash. Page 1.

Grand jury investigation likely in failure to prosecute "Bubs" Quinlan, gangster, for auto killing. Page 5.

City council to resume sessions Wednesday; faces budget, liquor licensing plan, new building code. Page 8.

Fair attendance approaches 270,000 and second highest mark so far established. Page 10.

Assembly meets tomorrow to consider $30,000,000 relief bond proposal; hope for record speed. Page 10.

Death notices, obituaries. Page 18.

Radio programs. Page 18.

DOMESTIC.

Southern California shaken by sharp earthquake, but little damage and few injuries are reported. Page 1.

Roosevelt, en route to Chicago, makes plans for federal dole. Page 7.

Machine gun pointed at George Kelly, another at crowd as he and wife reach Oklahoma City for trial. Page 16.

FOREIGN.

Hitler speaks to 700,000 at Hameln as all Germany honors farmers and celebrates harvest. Page 9.

Britain spurns French bid for security pact. Page 9.

General strike called in Cuba; movement aimed at Grau San Martin régime; violence feared. Page 11.

Japanese threat against China stirs new crisis; another anti-Nipponese movement is launched. Page 15.

WASHINGTON.

Early decision on U. S. monetary policy called hope to revive lagging recovery drive. Page 7.

NRA officials strive to end strikes in bituminous coal fields; see peril to industrial peace. Page 8.

Labor asks for shorter hours, higher pay, to put NRA over. Page 12.

SPORTS.

Fourth period attack wins for Bears football team, 7 to 0. Page 23.

Portsmouth blocks kick; Chicago Cardinals lose, 7 to 6. Page 23.

Cubs defeat St. Louis Cardinals in season final, 7 to 1. Page 23.

Guessers shift to Wally Stewart as Senators' pitcher in first game of world series tomorrow. Page 23.

Young Stribling, boxer, loses foot as auto hits his motorcycle. Page 23.

Northwestern and its partisans are about only ones to begrudge Iowa its victory. Page 24.

White Sox close season with 5 to 1 victory over St. Louis Browns as Tietje pitches five hit game. Page 25.

Marvin Nelson sets record to win marathon swim. Page 25.

Pirates beat Reds twice; clinch second place. Page 25.

EDITORIALS.

The President in Chicago; New York Gets a Loan—and How!; Wind in Indiana; The Victims of Celebrated Cases; The Movies' Nude World. Page 14.

FINANCE, COMMERCE.

Strikes in east reduce steel output to 38 per cent, review says. Page 26.

American Smelting and Refining company earns $2,030,209. Page 27.

Grain traders overlook vast U. S. plans to raise prices. Page 27.

Roosevelt approves R. F. C. plan to help extend credit. Page 27.

Stocks waver as expected trade arrival is late. Page 27.

Foreign trade of nation reported as gaining. Page 30.

Want Ad index. Page 30.

Average net paid circulation of THE CHICAGO TRIBUNE August, 1933 DAILY in excess of 800,000

LOS ANGELES HIT BY EARTHQUAKE; DAMAGE LIGHT

Shock Rocks Other California Cities.

Los Angeles, Oct. 2 [Monday.]—A short, sharp earthquake in Southern California at 1:10 a. m. today caused residents to flee to the streets in night clothes and resulted in minor property damage.

A check up by the sheriff's office through all of its substations located in various parts of the county showed the damage was slight and there had been few injured.

The quake appeared to be as intense as the March 10 shock, in which more than 100 persons lost their lives and property damage mounting to millions resulted. Officials of the Pasadena seismological laboratory said that while the quake was a severe one, its center was probably at sea.

Old Police Station Wrecked.

A market building at 64th street and Central avenue was reported by police to have collapsed and more than a ton of brick from the front of the old Central police station in Los Angeles fell into the street.

The quake was felt throughout Southern California. Long Beach, Santa Barbara, San Bernardino, Whittier and points throughout the San Fernando valley reported feeling the shock.

Many residents, fearing to reenter their homes or hotels for the night, paraded the streets in their nightclothes with only coats thrown over them. The quake was felt strongest in downtown Los Angeles.

Residents Rush to Streets.

The seismological laboratory in Pasadena was to report at 7:30 a. m., on the possible center of the shock, the instruments being so timed that a reading before that hour is not available.

Los Angeles residents rushed from their beds to investigate the shock. In residential sections automobiles appeared on the streets as residents, finding no damage in their immediate sections, set out to see how their neighbors fared.

An occasional window was broken in the retail district, the lack of damage in the principal business section standing out in sharp contrast to the brick and glass littered streets after last spring's shock.

Several Persons Injured.

Los Angeles, Oct. 2.—[Special.]—Several persons were injured in the 8-second temblor that damaged Los Angeles buildings this morning, but no deaths were reported here or in other cities where the shock was felt. The most severely hurt was Mrs. Jeanette Jordan, 2648 Sichel street, who suffered a possible skull fracture when she tried to run from her home and was struck by falling brick. No estimate of the damage, police said, could be made until a daylight check is possible.

The center of the disturbance apparently was nearer to Pasadena than the disturbance on March 10, according to preliminary reports from Dr. Harry O. Wood, in charge of the Carnegie seismological laboratory at Pasadena.

HIT BY STEAM, ENGINEER SAVES LIVES ON TRAIN

Brookfield, Mo., Oct. 1.—(AP)—Elmer Gordon, 50, scalded by escaping steam, groped his way from the cab to the pilot of a runaway locomotive in darkness early today to save the passengers of his nine car train from disaster.

Explosion of a boiler pipe as the Burlington's American Royal raced at 50 miles an hour along the North river bottoms hurled the engineer back and steam prevented him from reaching either the emergency brake or the throttle. He was burned on a hand, head and shoulders.

"I knew," Gordon said, "that in a few minutes, if the derail was set against us, the train would be wrecked."

Hence he headed for the angle cock of the locomotive pilot, feeling his way to the swinging gangway, clutching along the outside of the cab and boiler.

"I reached for the angle cock and turned on the air," he said. "There was a roar and shriek and sparks of fire as the brakes were slammed on."

OUR GUEST

SKY RAINS CAT, BUT NOT DOG AT PROVIDENCE

Providence, R. I., Oct. 1.—[Special.]—A valuable Persian kitten dropped from the sky here today into the back yard of Miss Mary E. Makepeace, librarian of the Rhode Island College of Education.

It made a deep imprint in the ground and lay unconscious for hours. Later it ate heartily and purred in gratitude.

An airplane had been circling overhead and a Boston-New York air liner had just passed before the kitten fell into the yard, which is inclosed by a high wire fence, with no trees or poles near.

"I am positive that the kitten fell from a plane," Miss Makepeace said, adding that she was trying to find its owner.

Great Dane Sets Record; Mother of Twenty Pups

Glens Falls, N. Y., Oct. 1.—(AP)—Theda Bara 2d, Great Dane owned by Dr. W. F. Jones of Miller Hill, set what Dr. Jones believes to be a world record when she gave birth to 20 puppies. Two died, but the other 18 are doing well. The previous record in the Great Dane line was 14 puppies.

THE WEATHER

MONDAY, OCTOBER 2, 1933.

Sunrise, 5:48; sunset, 5:30. Moon sets at 5:43 a. m. tomorrow. Venus and Mars are evening stars. Saturn is an evening luminary, visible in the southeast after dark.

Chicago and vicinity—Fair, with gentle to moderate variable winds Monday; Tuesday generally fair and slightly warmer. Illinois—Fair, slightly warmer in northwest portion Monday; Tuesday generally fair and somewhat warmer.

TRIBUNE BAROMETER.

TEMPERATURES IN CHICAGO

MAXIMUM, 8 P. M. 65
MINIMUM, 6 A. M. 55

3 a. m.	59	Noon	64	8 p. m.	60
4 a. m.	57	1 p. m.	64	9 p. m.	59
5 a. m.	56	2 p. m.	64	Unofficial—	
6 a. m.	55	3 p. m.	65	10 p. m.	58
7 a. m.	55	4 p. m.	63	11 p. m.	57
8 a. m.	55	5 p. m.	62	Midnight	56
9 a. m.	57	6 p. m.	61	1 a. m.	55
10 a. m.	60	7 p. m.	61	2 a. m.	55
11 a. m.	62				

For 24 hours ended at 7 p. m. Oct. 1.

Mean temperature, 60 degrees; normal, 66 degrees; excess since Jan. 1, 874 degrees. Precipitation, .04 of an inch; excess since Jan. 1, 2.25 of an inch; deficiency for October, .07 of an inch.

Barometer, 8 a. m., 30.14; 8 p. m., 30.31. Highest wind velocity, 17 miles an hour from the northwest at 12:56 p. m.

[Official weather table on page 30.]

Taxi Careens on Curb, Kills LouderbackJr.

(Picture on page 9.)

William J. Louderback Jr., 32 years old, 18 East Elm street, a bond salesman and socially prominent, was killed yesterday as a result of a collision between an automobile and a taxicab at Walton place and Rush street.

Louderback, who was standing on the curb waiting to cross the street, was struck by the cab when it careened over the curb after the collision. Police held the cab driver, Sol Levin, 3526 West 13th place, and Edward Huguelet, 20 years old, 114 East Delaware place, who was driving the other car. Huguelet said that he saw the cab too late to avoid a collision.

Son of Late Realty Man.

Louderback was a son of the late William J. Louderback, who was president of the Miami corporation, director of the First National bank, the International Harvester company and the Chesapeake and Ohio railroad, and a prominent Chicago real estate operator. He died in 1926.

One man was killed and three others were injured yesterday when, it is charged, Anton Genzeiba, 3325 Auburn avenue, drove his automobile past a stop sign at 55th street and Kostner avenue and struck another automobile. Paul Palulues, 50 years old, a companion of Genzeiba, was killed, and Alex John, 44 years old, of the Auburn avenue address, incurred internal injuries. Mr. and Mrs. Fred Metta, 1180 South Taylor avenue, Oak Park, occupants of the other car, suffered minor injuries. Genzeiba was arrested.

Two Killed in Crash.

Two young men were killed and two others were critically injured last night when the automobile in which all four were riding crashed into the rear of a National Tea company truck on St. Charles road in Villa Park.

Those fatally injured were Gilbert Kelly, 19 years old, and Jack Brady, 20 years old, both of Wheaton. The injured are Alfred Rogas Jr., 17 years old, of Wheaton, and Oscar Breault, 20 years old, of Villa Park. Rogas and Breault were taken to the Elmhurst hospital, where little hope was held for their survival.

Year's Toll Rises to 779.

The deaths of Louderback and Palulues and three others raised the Cook county motor toll for 1933 to 779. The victims:

John C. Reynolds, 21 years old, a chauffeur, 136 West 105th street. Killed early yesterday when a motorcycle on which he was riding crashed into a parked truck at 95th and Halsted streets.

Ben Van Rycwyk Jr., 16 years old Thornton. Died in Ingalls Memorial hospital, Harvey, of injuries incurred Thursday when he fell from the running board of a truck driven by his father.

Unidentified man, apparently a Mexican, about 30 years old. Instantly killed when he was struck by a hit and run motorist driving west in 96th street between Essex and Phillip avenues.

FIVE MADE HEROES AS MAN TUMBLES FROM RIVER DOCK

New York, Oct. 1.—(AP)—Andrew Hyklor fell asleep on a dock before dawn today and awakened in the East river. His plunge made heroes of five men.

Nicholas Hockhold saw him fall and jumped after him. Hyklor headlocked Hockhold and both went under.

John Patsco went to their aid and was dragged down.

In jumped Frank Rys and all four sank.

Patrolman Edward Toomey was the next in, and Hyklor, Hockhold, Patsco, Rys, and Toomey went down.

Patrolman Anthony Batto dived in. He had his night stick in his hand and when an emergency squad arrived, Batto had the situation under control.

His report to headquarters:

"Four men, one policeman, found in East river, off pier. All rescued."

16 N. Y. CLUBS FOR ROOSEVELT BACKING M'KEE

New York, Oct. 1.—[Special.]—Joseph V. McKee, independent candidate for mayor, won the support today of sixteen clubs which were formed to back Franklin D. Roosevelt for President. The clubs, operating under the name of the Liberal Democratic league, announced the adoption of a resolution pledging support of McKee and denouncing both Tammany and the fusion movement as equally odious. The statement read in part:

"The fusion leadership is just as odious to us. We have no hesitation in branding fusion as a reactionary Republican camouflage behind which lurk W. Kingsland Macy, Ruth Pratt, Ogden Mills, and the upstate Bourbon leaders. These are part of the villainous crew that plunged the city and the country into the worst depression in history."

PRESIDENT TO ADDRESS LEGION THRONGS AT NOON

Convention and City Complete Plans for Welcome.

City authorities and officials of the American Legion and the World's Fair completed arrangements last evening for the brief but action filled visit of President Roosevelt to Chicago today.

Arriving at the La Salle street station before noon, President Roosevelt and his party will proceed directly to the opening session of the Legion convention in the Chicago Stadium, 1800 West Madison street. After he delivers his address there the President will be whisked to the World's Fair for luncheon and a brief tour of the grounds. Then, before he entrains for New York, he will go to the Bohemian National cemetery to pay tribute to the late Mayor Cermak, whose body lies there.

W-G-N to Broadcast Speech.

W-G-N, THE TRIBUNE'S radio station, will broadcast the presidential speech to the Legionnaires. Preparations were completed last night for the station's own engineers and announcers to handle the broadcast from the Stadium. The W-G-N broadcast also will be furnished the World's Fair, to be put over the public address system for the benefit of visitors there.

When the presidential special rolls into the La Salle street station over the New York Central railroad it will be met by Gov. Horner, Mayor Kelly, and a Legion delegation including National Commander Louis A. Johnson and Harry Woodring, assistant secretary of war.

Heavy Guard Provided.

There will also be present a Legion guard of honor of 400 men in uniform to escort President Roosevelt to the Stadium. Police Commissioner Allman yesterday assigned 96 patrolmen, led by a captain, three lieutenants, and six sergeants, to duty at the station.

There will be other police along the route to the Stadium and squad cars in all of the police districts through which the special train passes have instructions to keep a watch upon the railroad right of way.

Commander Johnson, Gov. Horner, and Mayor Kelly will ride to the Stadium with the President and Mrs. Roosevelt. Succeeding cars in the procession will be occupied by the routine guard of secret service men, by H. E. McIntyre and Stephen Early, two of the President's secretaries, and by Col. Edward M. Watson, his military aide.

Stadium to Be Jammed.

The registration of Legion members, which last night had fairly overwhelmed the registration offices, made it certain that the Stadium will be jammed to the roof, with the probability that a huge overflow crowd will be assembled outside.

The Stadium has a capacity, roughly, of 30,000, and registration for which a $2 fee was exacted was limited to this number. That figure had been passed last evening, Commander Johnson said.

Joseph Delacour, past commander of the Cook county council of the Legion, who is in charge of registration, announced that after the 30,000 paid registrations were received an additional 10,000 Legionnaires were registered free and given credentials which will admit them to the Stadium if they can find room within its walls.

President Roosevelt is expected to start his speech to the Legion at noon. His engagement for luncheon with Rufus C. Dawes, president of A Century of Progress, and a Legion delegation including National Commander Louis A. Johnson and Harry Woodring, assistant secretary of war.

[Continued on page 4, column 5.]

Sudden Trip Viewed as His Answer to Challenges.

Today's Program

Following are the chief events on the American Legion convention program for today:

CHICAGO STADIUM.

9:30 a. m.—Call to order by National Commander Louis Johnson. Address of welcome by Gov. Horner and Mayor Kelly. Response by National Commander Johnson. Committee reports.

12 noon—Address by President Roosevelt.

1:00 p. m.—Memorial services.

PALMER HOUSE.

4:00 p. m.—Meetings of convention committees.

7:00 p. m.—National commander's dinner.

OTHER EVENTS.

1:30 p. m.—American Legion auxiliary convention convenes at Auditorium theater.

2:00 p. m.—40 and 8 convention convenes in Medinah Michigan Avenue club.

7:00 p. m.—40 and 8 parade up Michigan avenue from Balbo avenue (7th street) to Ohio street. Special rules restricting traffic in the heart of the Chicago business district will go into effect for the parade.

BY PHILIP KINSLEY.

(Pictures on Back Page.)

President Roosevelt and Mrs. Roosevelt will arrive in Chicago at 11:30 o'clock this morning.

At noon the President will face members of the American Legion in the formal opening of their fifteenth annual convention at the Chicago Stadium.

This will be a dramatic moment in the history of the Legion and also in the history of the nation, for the President comes to face an audience which, while entirely sympathetic with his broad aims, still stands sternly against weakness of the national defense and seeks restoration of about $150,000,000 in veterans' benefits which were cut out under the national economy act.

Plain Speaking Expected.

The national economy act originally cut $400,000,000 in government benefits to veterans, but after appeals by Legion committees the President restored $96,000,000 in payments. The President is expected to admit that the economy act resulted in certain inequities, and he will offer to right these, but he is also expected to back up what he did with plain talk and also have a few plain words to say about the future.

An indication that Mr. Roosevelt intends to defend his economy program before the veterans appeared last night as the presidential train crossed New York state. It was reported on the train that Lewis Douglas, national director of the budget, who put the teeth in the economy act, has been summoned from Washington by the President to meet him in Chicago and appear on the platform with him.

Ominous Outlook for Economy.

In view of the temper of the Legion convention and the word that comes from the political field, however, the future is ominous for economy. The congressmen who voted for the economy act and have felt the sting of the local Legion post disapproval are reported to be ready to introduce a flood of bills restoring money to the veterans. The veterans fear this will put them in a bad light with the country and are ready to insist on their 4 point program of restoration.

What the President will say about this and other issues, including the NRA, which the Legion is largely supporting, can only be guessed at. It will not, however, be in the nature of an appeal to the veterans not to press for immediate payment of the bonus, such as former President Hoover made two years ago at the Legion convention in Detroit.

Trip a Reply to Critics.

President Roosevelt, incidentally, visits Chicago at this time against the advice of many of his friends. Mr. Hoover was here last week and was cordially received everywhere he went.

The President's action is regarded as an answer to a challenge, not only in the Legion situation but in that of the middle west, where he will appear at a time when his recovery and farm programs are not as popular as they are in the east.

The invitation to attend the convention sent to the President by Legion

$10,000 IN CASH AWARDS For Best Answers to "THE 1933 CONQUEST OF THE AIR" For Particulars See NEXT SUNDAY'S TRIBUNE

Commander Louis A. Johnson was supplemented by several other messages which went to the White House, some of which put the matter more in the light of a dare.

There was a hasty gathering of executive and other committees of the Legion yesterday afternoon when the official announcement was made at the summer White House in Hyde Park, N. Y., that the President and Mrs. Roosevelt, with a staff of secretaries, had boarded a special New York Central train for Chicago.

Unusual precautions had been taken to keep this decision secret. The Legion officials have felt sure that the President would come and made their program preparations with this event in view, but there was no announcement of the actual decision until shortly before the train's departure from Hyde Park.

As late as Saturday night there was a possibility the trip would be canceled because of state affairs, and more particularly the Cuban situation. Throughout the period of indecision it was President Roosevelt himself who insisted on coming to Chicago.

400 Trains Bring Veterans.

The Legionnaires who arrived in Chicago all day yesterday on 400 special trains will gather at 9:30 o'clock this morning for the opening session of their convention. This session is in the nature of a keynote to the serious business of the convention which will be undertaken in the Civic opera house on Wednesday and Thursday.

After the call to order and addresses by Gov. Horner, Mayor Kelly, and James P. Ringley, commander of the Illinois department of the Legion, National Commander Johnson will speak and committee reports will be heard.

President Roosevelt's address is set for noon. After he has spoken there will be a memorial service and then adjournment. Tomorrow there will be nothing but committee meetings and the big all day parade.

Hundreds of Resolutions.

Analysis of the hundreds of resolutions reported to this convention shows the temper of the delegates clearly. The four point program has been approved by a majority of the state posts and stands in advance as the policy of this convention. This really represents, according to Commander Johnson, "little more than the government promised in passing the economy act."

"The legislation built up during the last 15 years has been destroyed," Commander Johnson added. "The Legion program would round out an intelligent veterans' policy."

With the prospect of opening headquarters in Washington and establishing a permanent staff there the Legion may be found at the next session of congress in sharp opposition to the congressmen who present measures, perhaps generous in themselves, but contrary to the Legion program.

The Four Point Program.

The four point rehabilitation program is summarized by Commander Johnson as follows:

1. That no war veteran disabled in the line of duty suffer any reduction of those benefits granted such veteran in the world war veterans' act as in effect prior to March 20, 1933.

2. That hospitalization under federal government auspices be afforded all war veterans not dishonorably discharged who require hospital treatment and who are not able to reasonably pay for their own treatment.

3. That perpetuation of service connection for all veterans properly granted such connection under laws in existence prior to March 20, 1933, be recommended as an item of Legion policy.

4. That the benefits provided for dependents of veterans as established in the world war veterans' act be resumed and maintained as the government's policy, and that in no event shall widows and dependent children of war veterans be without government protection.

"Adequate National Defense."

Second in the list of approved projects is "an adequate national defense," which is to be interpreted in various resolutions, all bearing on the common purpose. Along this line are resolutions denouncing propaganda which seeks to undermine the government, and opposition to the recognition of Russia.

Economy in government as a general proposition has the support of various posts, while the national economy act is opposed by a greater number. There is a strong feeling against tax exempt securities and in favor of organized warfare against crime.

The NRA is approved by ten state organizations. There are five resolutions seeking the removal of Frank T. Hines as director of the veterans' bureau. Gen. Hines is expected to make an appearance at the convention and defend his policies.

Last night from sources close to Commander Johnson it was learned that a fight is being waged to defeat a movement by a minority to join three other veterans' organizations in direct opposition to the national economy act. This battle may never reach the convention floor, but it is a red hot issue nevertheless, it was said.

Legionnaires Fill Loop.

The loop yesterday was the scene of hundreds of reunions and gay parties as the veterans came marching to their various hotels. It was a gay and good natured throng, amused at the antics of various posts with mascots and antiquated cars and snappy drum majors. The hotel lobbies were cleared for action, most of the furniture and ornaments being put safely out of the way. Here there were serenades that made the ceilings tremble.

An invitation to the public to enjoy the Legion events was issued yesterday by John Gallivan, chairman of the contest committee for the convention.

"The Legion parade on Tuesday," he said, "will be the greatest peace time parade in history, something that every one in Chicago should see. Taking ten hours to pass a given point, with 135,000 men in line and about 600 musical organizations and drill teams, it will provide an unforgettable day in the city's history. The public is urged to view this triumphal march at the official reviewing stand in Soldiers' field.

Three Musical Contests.

"The musical contests, that of the drum corps on Wednesday at Soldiers' field, and the band contest at the Grant park bandstand opposite 11th street on the same day, and the drum and bugle contests at the Board of Trade building on Monday, are all open to the public and well worth attending.

"In addition there will be drill team contests on Wednesday at 8th street in Grant park at 1:30 p. m., a golf tournament at Olympia Fields Country club on Monday, and a bowling tournament at the Recreation alleys, 131 South Wabash avenue, during the convention."

ROUTES TO AVOID TRAFFIC TIEUP

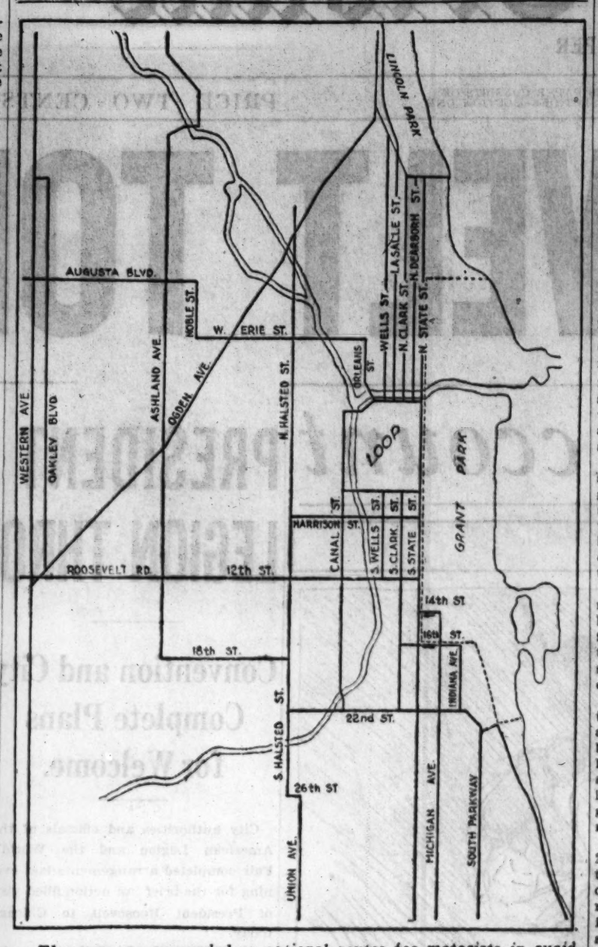

These are recommended as optional routes for motorists in avoiding the congestion of downtown while Michigan avenue is closed tonight for the 40 and 8 parade and all day tomorrow for the American Legion parade. The map was prepared by Leslie Sorenson, city traffic engineer, and George Barton, Chicago Motor club engineer.

SPECIAL PARADE TRAFFIC RULES IN EFFECT TODAY

Establish Restricted Area in Business District.

Special traffic and policing orders for the 40 and 8 parade tonight will go into effect this afternoon. All parking will be prohibited in Michigan avenue, Wabash avenue, and State street and in all east and west streets from the lake as far west as State street and from Chicago avenue to 16th street.

An hour before the 40 and 8 parade, scheduled for 7 o'clock tonight, Michigan avenue will be closed in the restricted area, east and west streets will be closed and Wabash avenue will be reserved for street cars and buses only. The streets will not be reopened to traffic until about 10 p. m.

For the great American Legion parade tomorrow these regulations will be in effect from 9 a. m. until about 9 p. m., with one difference. This is that the north boundary of the restricted area will be Oak street instead of Chicago avenue.

The main Legion parade is scheduled to leave the Michigan avenue bridge at 10 o'clock tomorrow morning. The line of march is south to Jackson boulevard, east to the lake front drive, south into Soldiers' field, back north in the inner drive and across the Congress street viaduct, where the 120,000 marchers will disband.

Police headquarters has assigned 2,375 men to handle the crowds and traffic. Of this number 1,650 will be on duty along the line of march. The remainder will be directing and rerouting normal traffic over an area of sixteen square miles bordering on the parade zone.

CITY'S SCHOOLS TO CLOSE FOR LEGION PARADE

Mayor Kelly has proclaimed a civic holiday in honor of the Legion parade tomorrow. Business enterprises of the city will be suspended generally, and the public schools will be closed.

County Superintendent of Schools Otto F. Aken said yesterday that he is in favor of closing the schools in the rural and suburban districts of the county so that these pupils may also witness the parade, but he pointed out that the power to declare the holiday rests with the trustees of the individual school districts throughout the country, and not in his office.

Postmaster Hangs Himself in Barn on His Iowa Place

Woodbine, Ia., Oct. 1.—(AP)—Bruce Mills, 55, postmaster here 12 years and former state representative, today hanged himself in a barn at the rear of his home.

NOTES OF THE LEGIONNAIRES

A jury of prominent Chicagoans will occupy a reviewing stand in Soldiers' field in relays during tomorrow's parade. Because of the length of the parade they will take turns in judging the marchers and will pick the best costumed drum and bugle corps, best drum major, best drill team, most authentic and attractive historical float, funniest clown, and most amusing costumes. The jury includes Mrs. John Alden Carpenter, Andrew Rebori, Knowlton L. Ames, Edgar S. Cameron, Melvin L. Straus, and others.

Tickets for seats in Soldiers' field for the parade tomorrow will go on sale tomorrow morning at Soldiers' field. Tickets are $1, with admission for children 25 cents.

Chief event of the reunion of Negro troops who served in the war will be the grand Negro military ball to be held tonight in the Savoy ballroom, South Park way at 47th street. An orchestra of 100 pieces will play. Reunions of the 92d and 93d divisions will be held in the 8th Infantry armory tomorrow.

Members of Edward Peterson post of Rockport, Mass., drove into Chicago yesterday with a 27 foot float which will appear in the parade tomorrow. The float is a reproduction of the ancient stock dock and fishhouse at Rockport, with two painted schooners alongside, which has been the subject of numerous paintings by members of the artists' colony there.

The dignified atmosphere of the Palmer house lobby was changed to one of hilarity last night as one drum and bugle corps after another marched in and played old tunes and military airs, the crowds singing and an occasional Legionnaire grabbing a dancing partner and performing. The Square post of Chicago and the DuPage county Forty and Eight drum and bugle corps were among the noisiest.

Spry and fit in a new uniform of gray, Lieut. Gen. Harry Rene Lee of Nashville, Tenn., chief of staff of the United Confederate Veterans, who says he is 88 years old, appeared in the Palmer house lobby and was greeted by many Legionnaires. "I'm from Jersey, the wettest state in the Union; will you have rye or bourbon?" asked one Legionnaire of the general. The general drew himself up and replied with dignity, "I'm from the south; I'll take bourbon."

Seen in the loop last night: A Legionnaire insisting on helping a traffic policeman direct traffic at Randolph street and Michigan avenue; an Indian wearing a suit of beads in a design of birds and butterflies, a member of the Idaho delegation; overseas nurses registering from Panama and Paris; three Legionnaires bending over a large sleeping tomcat in front of a Dearborn street store, urging it to wake up; a gray haired Legionnaire sitting on the steps leading from a hotel lobby, smiling and bowing to all who passed.

John E. Newcomb, 72 years old, of Augusta, Ill., member of the Quincy Forty and Eight, who is said to be the oldest member of the 33d division to see action in France, will be among the 65 sergeants-at-arms on floor duty at the Stadium this morning. He is a Spanish-American war veteran as well. Mr. Newcomb served 13 months in France with the 123d machine gun battalion.

Led by the fifty-five piece eastern championship drum and bugle corps of the Herbert F. Akroye post No. 132, of Marlboro, Mass., a Legion parade was staged yesterday in Oak Park, in which nearly 1,000 persons participated. A concert was held in Gunderson park, East avenue and Garfield street, Oak Park, and later a dinner, presided over by Village President Willis McFeely, was held at the Masonic temple.

Sidewalks of the loop were crowded last night with throngs which moved from hotel to hotel watching the antics of Legionnaires. Five hundred persons lined Randolph street near the county building watching windows of the Hotel Sherman, where Legionnaires hung out shouting greetings to new arrivals below.

One hundred and seventy-five Idahoans, including the Idaho Falls drum corps, arrived on a special Chicago and North Western train yesterday. They brought along 36 tons of Idaho russets, which make the world's best baked potatoes, they claim. They will pass them out in 10 pound sacks during the parade.

Among the rank and file of Legionnaires seen in the loop: Two sunburned Minnesotans, of a party of 15 from Pipestone county, which has its name from the rock used in Indian pipes of peace and mined by the Sioux Indians still.

Seen here and there: A long Legionnaire from Three Links [Ill.]; Charles Kaye of Sweetwater, Tex., where there's good cattle country; the state champion bugler in the prize winning bugle corps of Port Arthur; spick and span buglers from Lakeland, Fla., in pearl gray, orange and green uniforms.

Detroit has the largest quota of French war brides registered to date: Mme. Anna Marie Eschbach, Mme. Marinette Maley, and Mme. Marcelle Rogers being the first to sign the register on the fourth floor of the Palmer house. Mrs. Aimée Andrée Shaw of Oak Park presides over the register.

Among the trophies to be given participants in the parade tomorrow will be a cup donated by Mayor Kelly to be given to the best drum and bugle corps, and a cup offered by Gov. Horner to the best Illinois drum and bugle corps. Fred L. Boissy, trophy chairman, explained that Gov. Horner's award was made because no Illinois corps can compete in the finals Wednesday because they are hosts.

Members of the service committee, the red capped official Legion police, were on duty throughout the night in the loop.

Blum's—Vogue
630 SOUTH MICHIGAN AVENUE

Afternoon Dress of Distinguished Simplicity

Of lovely ribbed silk, artfully adorned with twistings of fur on neck and sleeves—just one from our smart ready-to-wear collection for women, in sizes 36 to 44 . . . 49.50

SECOND FLOOR

MICHIGAN Blum's—"North" AT WALTON

SUBSCRIBE FOR THE CHICAGO TRIBUNE

WELCOME—LEGIONNAIRES

Introducing...for the first time, the most sensational of all fabrics...

4-PLY WORSTED TWISTS

FEATURED IN BENSON & RIXON'S

FALL SUITS

Special at $21

Worsted twists have been the sensation among fabrics—due to their non-wrinkling and long-wearing qualities. Benson & Rixon decided that if 2-ply and 3-ply twists were so good—4-ply twists must be still better. Months of experiment proved that 4-Ply Worsted Twists exceeded all expectations on every score—and they rise to new heights of luxury in appearance and "feel." For a limited time, Benson & Rixon are offering these amazing suits at an introductory low price of only $21.

It is natural that Benson & Rixon bring you this new development in Twists—because Benson & Rixon have consistently been the biggest sponsors of this type of fabric and have probably sold more Twists than all other clothiers in Chicago put together!

Fall Topcoats.....$15, $20, $25
Overcoats.....$15, $17, $21, $26

GENUINE WORUMBO OVERCOATS, $30

BENSON & RIXON CO.

220 South State St.—Northwest Corner Quincy

4552 Broadway 1301 Milwaukee Ave. 1040 Lake St., Oak Park

OUTLYING STORES OPEN TUESDAY AND THURSDAY NIGHTS—ALL STORES OPEN SATURDAY NIGHT

Only 30 Days Left to See the Fair

De Met's

"LEGION" SPECIAL

3 POUNDS $1.35 3 POUNDS

The "Legion" Special is attractively packaged in a decorative souvenir metal container. The assortment consists of Swiss milk and vanilla chocolates . . . both creams and hard centers. Also bon bons, honey mallows, cream caramels and pecan rolls. A marvelous package for gift purposes . . . or to have at home over the week-end!

NOTE: *Special facilities for City, Suburban and Parcel Post Deliveries*

De Met's

STATE STREET (at ADAMS)

1 North La Salle Bldg. Board of Trade Bldg. 64 East Washington St.
11 West Madison Street Bankers' Building 69 East Monroe Street
312 West Madison Street North Michigan at 332 330 So. Michigan Ave.

RANDOLPH STREET (at STATE)

The J. & M. Shoe

Rothschild-Johnston & Murphy shoes

There is never too much of really fine quality. Very few craftsmen can make a shoe as fine as J. & M.—no maker buys finer leathers. That's why J. & M.'s will give you satisfaction as no other shoes can $11 Others to $18

MAURICE L ROTHSCHILD
State at Jackson

QUALITY—SERVICE—SATISFACTION

Rothschild-Stetson hats

The greatest collection ever assembled . . hats of breeding, hats of distinction . . hats by the country's foremost maker . . and they're still at their pre-rise price without any sacrifice of quality. Buy them now. Buy them here. That's advice worth taking

$5

Others, $7, $10 and up

MAURICE L ROTHSCHILD

MINNEAPOLIS State at Jackson CHICAGO ST. PAUL

Offering the largest selection of fine PIANOS

STEINWAY
LYON & HEALY
CHICKERING
STECK
CABLE-NELSON
DUO-ART

LYON & HEALY

America's Most Complete Music Store

Chicago Daily Tribune.
THE WORLD'S GREATEST NEWSPAPER

Vol. XCII. Monday, Oct. 2. No. 235.

Published daily at Tribune Tower, 435 N. Michigan-av., Chicago, Illinois. The Tribune Company, publishers.

MAIL SUBSCRIPTION PRICES.

Mail subscription prices in Ill. (outside of Chicago), Ind., Iowa, Mich., and Wis.—Daily with Sunday, one year, $12.50

Zones 3 and 4 in states other than Ill., Ind., Iowa, Mich., and Wis.—Daily, $7.50 per year.

Zones 5 to 8, inclusive, Canada, Mexico, and foreign—Daily, $12.00 per year

Entered as second class matter Aug. 12, 1903, at the postoffice at Chicago under act of March 3, 1879.

VETERANS GREET GEN. CHAMBRUN, ENVOY OF FRANCE

Noted Soldier Arrives for Legion Convention.

(Picture on back page.)

Count Adalbert de Chambrun, a general of the French army and commander of the 18th army corps at Bordeaux, arrived in Chicago yesterday to extend the greetings of his country and 4,000,000 French veterans to the American Legion convention.

The general said he was delighted with his twofold mission, officially representing his government and the Aciens Combattants of France, and happy to be in Chicago again for his first visit since the 1912 Republican convention, when President Taft was renominated.

Resplendent in the uniform of the French chasseurs [Blue Devils] the general was the center of interest and admiration as he walked through the crowd of convention delegates and welcomers at the Union station. His party came in the private car of Gen. W. W. Atterbury, president of the Pennsylvania road, on a special train from New York.

French Consul Greets Him.

On the platform to meet Gen. Chambrun were Rene Weiller, French consul general; Lieut. Gen. of Militia Milton J. Foreman, chairman, and C. Wayland Brooks, vice chairman of the distinguished guests committee, and their aides from the convention headquarters. The general was accompanied by his wife, Countess de Chambrun, who is the former Clara Longworth, sister of the late speaker of the national house of representatives. His party also included Maj. Michel de l'Epine, his aide de camp, and Robert E. Condon, vice chairman of the national Legion distinguished guests committee.

To questions about the time and place of the next war, Gen. Chambrun replied that his mission was one of peace and good will, and that he did not wish to think of war.

Doubts That There Will Be a War.

"Nobody knows whether there will be another war, but personally I don't think so," he said. "If there is it will not be the fault of France or America. But I am here for the Legion convention, and very happy to be, for I was with the Americans from their arrival in France to the armistice. Besides representing my government I have been asked by the French veterans' organization, the Aciens Combattants, to express their greetings to the Legionnaires."

Gen Chambrun, who will remain here during the convention, will go to Cincinnati after its close for a visit with his sister-in-law, Mrs. Nicholas Longworth, and then to Washington, where he was born in 1872 while his father was counsel to the French embassy.

Although belonging to the general staff, Gen. de Chambrun obtained permission to remain with the troops throughout the wa and commanded an artillery division which was engaged three times at Verdun. When the American troops arrived in 1917 he was attached to Gen. Pershing's staff and served as liaison between the American commander in chief and Marshal Petain.

Distinguishes Self in Morocco.

From 1920 until 1928 he served in Morocco, and his command, with reduced effectives, sustained the attack of Abd-El-Krim and kept the enemy at bay on a 300 mile front until reinforcements arrived. He later distinguished himself in the civil development of northern Morocco.

Last night the general and Countess de Chambrun were the guests of Col. and Mrs. Robert R. McCormick at dinner. Col. McCormick, publisher of THE TRIBUNE, and Gen. de Chambrun became friends in the world war. Another friendship established which began during the war will be renewed by the general when Brig. Gen. Abel Davis is his host.

'Escaped Felons' from Indiana Here for Convention

Driver Duke Mikesell and his passengers, Walter Petosky, Alex Ramion, Leroy Thomas, and Arthur Sjoborg, all members of the John Franklin Miller post, No. 37, of Michigan City, Ind., as they arrived yesterday for the American Legion convention in their ancient auto. Michigan City is where the prison from which a group of convicts escaped is located. [TRIBUNE Photo.]

WORLD'S FAIR GATES OPEN ALL NIGHT WHILE LEGION IS IN CHICAGO

Gates at the World's Fair will be open all night during the convention of the American Legion, according to an announcement last night by Maj. Lenox R. Lohr, general manager of A Century of Progress. Many evening meetings are on the program of the Legion convention and it is expected that many of the Legionnaires will wish to see the Exposition after the business sessions.

200 VETS ATTEND CONFERENCE ON CHILD WELFARE

More than 200 members of the American Legion attended the legion national child welfare conference in the Palmer house yesterday.

Dr. Charles Schott of Chicago, Illinois representative on the national child welfare committee, and head of the state committee of the Legion, welcomed the child welfare enthusiasts to Chicago. He urged them to examine the exhibit of the childrens' bureau in the federal building at the World's Fair, and the child welfare exhibit in the Hall of Science.

A eulogy of the late Herbert McKinney, head of the child welfare committee of the Michigan department, who died in July, was included in the program.

California Girl, Only 12, Makes Solo Plane Flights

Los Angeles, Cal., Oct. 1.—(AP)—She is only 12 years old, but Lorraine Bowman of Glendale can handle an airplane like a veteran and has several solo flights to her credit.

3,000 VETERANS ATTEND SERVICE FOR WAR DEAD

Kelly, Bishop Stewart, McNutt Speak.

(Pictures on back page.)

Members of the American Legion last night paid their respects to their departed comrades in a memorial service on Navy pier. More than 3,000 persons filled the pier auditorium for the two hour service of music, tribute, and prayer.

A recital by the Women's Symphony orchestra opened the service, followed by the posting of the colors by the combat medal men, the tribute to the flag by Mrs. S. Alford Blackburn, national president of the Legion auxiliary, and the invocation by the Rev. Dan Daley, chaplain of the Chicago Police post of the Legion.

Keep Ideals Alive, Kelly Urges.

Mayor Kelly then delivered an address in which he urged all to remember the heroic dead in an effort "to carry out the vital principles of liberty for which they fought."

Bishop George Craig Stewart of the Episcopal church, another speaker, cited a similar memorial 2,300 years ago when the Athenians held a service for those who had fallen in war, honoring their unknown soldier. Quoting Pericles, who addressed that gathering, the bishop said: "The bravest are those who have the clearest vision of what is before them." Such words, the bishop added, will never die.

Asks the Living to Fight On.

Gov. Paul V. McNutt of Indiana, past national commander of the Legion, in the memorial address pointed out that the Legion's dead comrades entered the war because the honor of the country was at stake. "The struggle to restore economic equilibrium is as grim and as real as any war," Gov. McNutt continued. "The times call for patriotic leadership of the highest order. The Legion can furnish that leadership."

At the close of the service the Legionnaires and their friends stood in silence, then taps was sounded. Prayers were offered by Rabbi Solomon B. Freehof and the Rev. Irvin Q. Wood, Legion national chaplain.

WAR NURSES FIND TRACE OF MEDALS DUE ON NOV. 11, 1918

Fifteen years ago the armistice interrupted delivery of two medals conferred by King George of England on two Chicago nurses who had distinguished themselves in nursing the wounded in France. Yesterday the two recipients, Miss Minnie Rettke of 3445 Elaine place and Miss Louise Hostman, night supervisor at Albert Merritt Billings hospital, found out what happened to the decorations that never caught up with them.

Both were attending the tea given by the Chicago posts of the War Nurse association for visiting members at 8 South Michigan avenue, when in walked a brawny Legionnaire. He was looking, he explained to Mrs. Ada Crocker, commander of Jane A. Delano post, for some girls he knew at a base hospital during the war.

"I'm Willis Strange, sheriff of Creek county, Sapulpa, Okla.," he said.

He didn't get any further. Nurses Hostman and Rettke swooped down on him with cries of greeting. They asked about the medals they never got. Strange blushed and confessed.

"I've got 'em—somewhere," he told them. "They came after the armistice was signed and everybody just forgot about everything."

He brought them home with him to America, he related, but became engrossed in his own affairs and in raising a family, and getting elected sheriff. He didn't know where to find the nurses, and so the medals have been put away and all but forgotten. When he came to Chicago he decided to make an effort to deliver them. He did.

SUNDAY EVENING CLUB OPENS; GIVE BARNES OVATION

The crowd that filled Orchestra hall last night at the opening of the 27th season of the Sunday Evening club gave an ovation to Clifford W. Barnes, the club president, as he assumed his active leadership again after absence of more than a year due to illness.

Last night's session was dedicated to good will among the nations with Bishop George Craig Stewart of the Episcopal diocese and Rabbi Solomon B. Freehof of K. A. M. temple, the speakers.

Bishop Stewart asserted that the only people who want war are the munitions makers, professional warriors and "incendiary newspapers."

Rabbi Freehof declared that two lies threaten the peace of the world. The first of these lies he said is that one race is superior to another. The second lie, Rabbi Freehoff said, is the belief in special destinies for certain nations. The result of this belief, he pointed out, made it possible for a demagogue to spread the doctrine that his nation has been "marked out by fate to rule the world with every other nation an enemy of that destiny."

NEW MEXICO'S UNIT OF LEGION FACES CHARGES

The filing of formal charges against the New Mexico department of the American Legion was authorized last night as the result of alleged participation in state politics by Osborn C. Wood, commander of the department and adjutant general of the state. He is the son of late late Maj. Gen. Leonard Wood.

The authority for filing the charges was given by the national executive committee of the Legion after a closed session lasting several hours, at which the members heard the report of a committee sent to New Mexico to investigate the case. The charges will be tried before a special Legion court.

Wood declared that the present affair is the result of a political fight three years ago between him and Roy Cook, national Legion committeeman from New Mexico. Cook brought the charges on the ground that Wood's state position violated the Legion constitution forbidding Legion officials to hold governmental office.

"I don't believe that will take New Mexico's Legion charter away," Wood said.

QUALITY — SERVICE — SATISFACTION

BRUCEWOOD DRESSES

Every season there's just a handful of styles that gets Paris all excited. Here's one . . inspired by Augusta Bernard . . a soft dull crepe . . with striking Bengaline contrast . . and two bright jewel belt adornments. You'll be wild about it

$35

Other Brucewoods $7.50 to $59.50. Sizes 12 to 44

7th floor

Maurice L Rothschild

State at Jackson

• • It is our belief that Finchley has the largest assortment of fine clothing in Chicago. All new styles, fabrics and Fall colors are generously represented and moreover the most economically minded men will find that the prevailing prices are extremely modest when the character and fine quality of the clothing is considered.

$40

Others to Eighty-five Dollars

TAILORED AT FASHION PARK

Finchley

Jackson Blvd., Chicago — Fifth Ave., New York

EXAMINATION WITHOUT CHARGE

The "Delta" — Complete with FINEST TORIC LENSES — Open Til 9 p. m.

Style, comfort and simplicity are combined in these beautiful white gold filled spectacles, fitted for near or far vision. Sixty other styles at $5 to $20.

SCHULTE

17 W. Madison 133 W. Madison 136 N. State 139 S. State 188 S. Dearborn

COUPON FOR TRIBUNE ACCIDENT INSURANCE POLICY

For New Policy or Renewal, $1.25 a Year

To secure the Chicago Tribune-Federal $7,500.00 Travel Accident Insurance Policy, or to renew for another year one previously issued to you, cut out and fill in the application below and send it with registration fee of $1.25 to Tribune Insurance Dept., Federal Life Insurance Co., 168 N. Michigan Ave., Chicago, Ill. Remit by money order or check payable to Federal Life Insurance Company. (During the first five years, as provided in the policy, the value of all specific indemnities increases 10% each year the policy is renewed.)

☐ NEW POLICY OR ☐ RENEWAL

Check here if you wish new policy — Check here if you wish old policy renewed

APPLICATION for $7,500.00 TRAVEL ACCIDENT INSURANCE POLICY

Issued to Readers of the Chicago Tribune

If Renewal, write Policy Number here. No. .....

(If you wish a new policy ALL QUESTIONS BELOW MUST BE ANSWERED. If you wish to renew a Policy previously issued to you, indicate above and fill in name, address and policy number.)

Do you apply for a $7,500.00 Travel Accident Policy in the Federal Life Insurance Company, issued only to Readers of The Chicago Tribune?.....

What is your Full Name?.....

Address? ..... Number Street .....

City State

What is your Age?.....Place of Birth?.....

Date of Birth? Month.....Day.....Year.....

Are you Totally Blind or Deaf?.....Are you Crippled to the Extent That You Cannot Travel Safely in Public Places?.....

What is the name and address of person to whom you want this insurance paid in case you are killed? (If not answered insurance will be payable to your Estate.)

Beneficiary's Name?.....

Relationship? .....

Address? .....

Do you certify that you are or will become a reader of the Chicago Tribune?.....

Sign your name here.....

NOTICE: Not more than one policy will be issued to any one person.

Issued Only to Applicants Over 10 and Under 70 Years of Age.

The French Room of

O'CONNOR & GOLDBERG

at 23 Madison, East

(ADJOINING THE O-G COSTUME BOOTERY)

SO . . . now you know their name

O-G CARTWHEEL OXFORDS

They're seen and admired wherever fashionable women gather . . . the smartest oxfords in town

HANDSEWN with STITCHED VAMPS in approved BROWN or BLACK SUEDES

$13.50

also featured in BLACK SATIN at $12.50

The O-G FRENCH ROOM at 23 MADISON, East

Continuous

Informal Showing

of Advance

Butterick Fashions

Every day this week in the Silk and Wool Fabric Sections, Second Floor, South, State

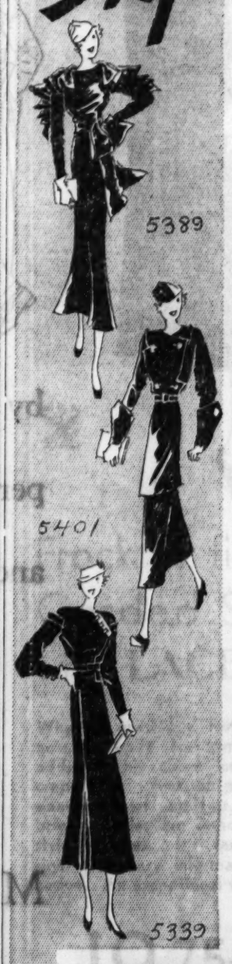

Mannequins present daily many of the interesting Fall Silks and Woolens made according to the very latest style information. These are the most fashionable—and, equally important, the most wearable styles for street and for afternoon. Fashionists will be glad to advise you as to your individual problems in choosing new Fabrics and patterns for your Fall wardrobe.

Crepe Bange in the rich new blackberry shade, $3 a yard, trimmed with red, is stunning in this afternoon dress. Butterick 5389.

To look tall and slender, this black sheer crossbar wool is perfect. The wool is $3.50 a yard and the pattern is Butterick 5307.

Tunic dresses are highly sponsored. This one is made of a soft Forstmann wool, $3.50 a yard, in elephant gray. Butterick 5401.

Street dress smartly combining brown "Chexeter," $3 a yard, with gold poplin. Butterick 5327.

Of mahogany "Chexeter," a novelty crossbar crepe of silk and wool, $3 a yard, trimmed with cire satin. Butterick 5339.

A becoming version of the accentuated shoulder in a red Forstmann wool, $3.50 a yard. Butterick 5315.

MARSHALL FIELD & COMPANY

UNITE FOR PEACE, M'NUTT PLEADS TO EX-FIGHTERS

Urges Fidac to Work for Defense, Patriotism.

BY KATHERINE KELLEY.

Fidac, international peace federation formed thirteen years ago by fighting men of the allied armies of the world war, were told yesterday by Gov. Paul V. McNutt of Indiana, who is a former national commander of the American Legion, that a national defense must be maintained by all nations and patriotism fostered among their citizens until international peace is a certainty. Gov. McNutt addressed the annual Fidac breakfast in the Congress hotel, held in conjunction with the American Legion national convention.

The word "Fidac" is formed from the first letters of the Federation Internalliee des Anciens Combattants, its membership of nine millions composed chiefly of the American Legion and auxiliary in this country and similar ex-service groups in other lands. Mrs. Joseph H. Thompson, national Fidac chairman, presided at the breakfast. Greetings were given by consuls of other countries and national officers of the American Legion and Fidac.

Urges Uniting to Insure Peace.

"Armed force may win a war and politicians may lose a peace," Gov. McNutt told the group. "Those who once constituted armed forces must unite now as citizens to insure the peace which their victory made possible. In this sense the world war is not done.

"We have been told the guarantee of peace we seek is to be found in written agreements. I grant the usefulness and necessity of solemn covenants, but we are not to be lulled into a false sense of security. A treaty did not help Belgium in her darkest hour. History is full of broken contracts of nations. Assertions of propaganda of the 'professional' pacifists convince use there is no certain formula of peace. It must be earned by fair dealing, tolerance, good will, sacrifice, self-control, and respect for the rights of others.

"Those who served in the armed forces know war is a practical thing and peace is equally practical and has come to be exemplified in Fidac. Permanent peace with honor and security must be based on justice to all, but a better method must be found for dealing with international disputes.

Calls Defense a Necessity.

"Until that time comes each nation to protect its integrity and its existence must preserve adequate national defense. We provide police protection for families, and it is equally necessary for the government. Such precaution will be necessary until man becomes more in the image of his maker."

Patriotism is likewise necessary, Gov. McNutt continued. The sort of patriotism that is needed, he said, is that which gives all to the nation without hope of reward. A solution of post-war problems must be marked by mutual assistance and coöperation, he added.

Among others at the speakers' table were Mrs. S. Alford Blackburn, national president of the American Legion auxiliary; Louis A. Johnson, national commander of the Legion; Rene Weiller, French consul; Charles Hann Jr., and Miss Pat Allen, American vice presidents of Fidac, and Princess Cantacuzene, one of the distinguished guests of the Legion convention.

PLANE HITS FENCE; PILOT UNHURT.

Easton, Pa., Oct. 1.—(AP)—Forced down by heavy fog, Samuel Sarue, Cleveland aviator, escaped injury tonight after the wheels of his airplane caught in a fence at the edge of the Easton airport.

Autographed Hat Here for Legion

Ed Hickey of San Antonio, Tex., wearing his large size hat upon which are scores of autographs. He is here for the Legion convention. [TRIBUNE Photo.]

Congressmen Sign

Ed Hickey of Alamo post, No. 3, of San Antonio, Tex., today will visit the national commander and all of the state commanders of the American Legion to collect autographs on another of his collection of 14 "patriotic hats." The hats are "ten gallon" white sombreros inscribed with the name of governmental officials, athletes, and celebrities. The last hat, the one Hickey calls his masterpiece, has the names of all of the members of the 72d congress and of President Roosevelt and Vice President Garner.

3 CHICAGOANS WIN IN LEGION RIFLE CONTESTS

Three Chicagoans were among the winners yesterday in the American Legion national convention rifle match held at Fort Sheridan. They are Stephen D. Monahan of the North Shore post who tied for first place with a score of 95; Karl W. Selander of the Bell Telephone post, whose 90 tied for fourth place, and E. J. Teberg of the Castle post, who tied for fifth place with a score of 89.

First prize was shared by John W. Fehrman of the Harold A. Taylor post in Elgin, who also had a 95. Six other men won prizes. They are Conrad E. Nordhus, North Shore post, Highland Park, who scored 94; Fred Ruffolo, Racine post at Racine, Wis., 92; John Anderson of Sturtevent, Wis., member of the Racine post, 90; E. R. Selleck, Des Plaines post, Des Plaines, Ill., 90; Nels Madson, Racine post at Racine, Wis., 89, and E. Hawcock of Monmouth, Ill., of the Marion-Fletcher post, 88.

OREGON VETERAN GETS IMPORTANT COMMITTEE POST

Carl R. Moser of Silverton, Ore., was appointed chairman of the permanent committee on organization of the American Legion convention last night.

Committee business of the convention will get under way at 4 p. m. today with the meeting of eleven groups on the third floor of the Palmer house, organization headquarters.

FIRST DIVISION SOCIETY TO HOLD DINNER TONIGHT

The annual dinner of the First Division society, which is holding its reunion in connection with the American Legion convention, will take place tonight in the Hotel Sherman.

BRIG. GEN. BOLLES.

Gen. Charles P. Summerall, wartime commander of the famous division and former chief of staff of the army, who is president of the division society, and who had expected to be here, sent word Saturday that he would be unable to attend the reunion.

Chief speaker at the dinner tonight will be Maj. Gen. Frank J. Parker, who followed Gen. Summerall as commander of the division in the war. Col. Thomas R. Gowenlock, division historian, will be toastmaster, and there will be speeches by Col. Robert R. McCormick, publisher of THE TRIBUNE; Herschel Godfrey, commander of the Cantigny post of the Legion, which is composed of veterans of the division, and Sigurd Anderson, commander of the Argonne post of the Veterans of Foreign Wars.

The reunion dinner of the Fourth Division association, known as the Ivy Leaf division, will be held this evening at 6:30 at the Great Northern hotel. Brig. Gen. Frank C. Bolles, commandant at Fort Sheridan, is president of the association. Gen. Bolles commanded the 39th infantry, part of the division, overseas.

80 Perish as Overloaded Excursion Boat Capsizes

JUMAMOTO, Japan, Oct. 1.—(AP)—It is believed at least 80 persons drowned off Misumi today in rough seas which capsized a small overloaded Sunday excursion boat. The craft carried 130 persons, of which 50 were rescued.

'40 AND 8' TRAINS MOBILIZED FOR PARADE TONIGHT

Vets Vie to Reproduce French Cars.

(Picture on back page.)

With bells clanging the motorized imitations of French locomotives and "freight cars" were arriving yesterday and last night for the promenade nationale of the Forty and Eight society of the American Legion. The remodeled automobiles, each vying with the next for originality, slowed down as they reached the Tribune Tower and a few hundred feet north discharged their passengers at the doors of the Medinah Michigan Avenue club, headquarters of the society.

The floats, strikingly similar to the "40 hommes et 8 hevaux"—freight cars which carried American veterans to the front during the world war—will be the outstanding feature of the organization's parade [promenade nationale], tonight. There will be nearly one hundred of the trains, each blazoned with the "voiture" to which it belongs, and some daubed with the crazy patterns of camouflage.

Voyageurs in Smocks.

Adding to this riot of color will be the red railroad flares held by the train crews and passengers, "voyageurs militaires," who will be clad in smocks of their respective units and the overseas cap of the American Legion. Then there will be drum and bugle corps and other noise making devices of the Forty and Eight which is known as the "playground of the American Legion."

With William D. Lyons, chef de chemin de fer passe, as grand marshal, and Louis D. Mack, chef de gare of the Chicago voiture, No. 220, as marshal, the parade will swing north from Balbo avenue [formerly 7th street] in Michigan avenue at 7 o'clock this evening.

The line of trains and marchers will continue north over the mile and a half stretch to Ohio Street, where it will turn east. At the Chicago Riding club, at McClurg street, the parade will disband for the annual "national wreck" or initiation ceremony.

Review Stand at Washington.

The reviewing stand will be at Michigan avenue and Washington street.

Judging of the "locomotives" and "box cars" will be a preliminary to the parade this afternoon at 3:30 o'clock. Columbiana county, O., has a regulation size "engine" and car entered in the contest. The builders, who boast "we didn't have a nail driven until a week ago," are sure their entry will win. A full size dummy horse stands in the car to add to the realistic effect.

A Kentucky voiture has a locomotive which sends exhaust gas through the smoke stack—a feature that will be copied by other car builders who saw it yesterday. "This is where we stop at realism," explained one engineer. "We won't carry 40 men or 8 horses like the Frenchies did."

Celebrate 60th Anniversary of Their Wedding Today

New York, Oct. 1.—[Special.]—Mr. and Mrs. Isidor Bloch, who were married in New York during the decade following the civil war, will celebrate their sixtieth wedding anniversary tomorrow. They are each in their eightieth year. Their families emigrated from Koenigsberg, Germany. They had eleven children, eight of whom are living. There are fifteen grandchildren and two great-grandchildren.

200,000 VISITORS ALREADY HERE FOR LEGION CONVENTION

A survey made last night showed that at least 200,000 persons had arrived in Chicago over the week-end for the American Legion's big show and others were still coming. The throngs arrived by automobile, railroad, bus, and airplane.

The rush of visitors will continue throughout today, tonight, and even tomorrow morning, when last minute Legionnaires will hasten into town in time for the parade. The North Shore lines expect their heaviest load, about 4,000, today and tomorrow from Milwaukee, Racine, and Kenosha.

The New York Central lines used 44 extra sections and special trains yesterday to bring visitors to the Legion convention and the Fair. The total number of passengers carried here for the week-end will be greater than 30,000, officials of the railroad predicted.

The Pennsylvania railroad brought in 25,000 visitors in 50 special trains. Twelve extra sections and special trains were used by the Baltimore and Ohio railroad. All the lines reported that there has been no parallel for the traffic movement except last Labor day, when lal records were broken.

CHICAGO READY WITH WELCOME FOR ROOSEVELT

He Will Visit Fair and Cermak Grave.

[Continued from first page.]

tury of Progress, and other officials at the Fair, is scheduled for 1 p. m. Commander Johnson and Mrs. Johnson will be guests there at the special request of President Roosevelt.

Troops from Camp Whistler at the Fair will be drawn up for review in the Court of Honor when the presidential party enters the 14th street gate to the acompaniment of a 21 gun salute and the playing of The Star Spangled Banner by an army band.

May Give Up Fair Tour.

Mr. Dawes is desirous of escorting President and Mrs. Roosevelt for at least a short inspection trip of the Fair grounds after the luncheon. That trip, however, may have to be abandoned due to the President's desire of returning to his special train and starting back to New York at 4 p. m.

It was at the President's own request that arrangements were made for him to motor to the Bohemian National cemetery before his departure. There he will lay a wreath upon the grave of the late Mayor Cermak, victim of one of the assassin's bullets that were fired at Mr. Roosevelt in Miami last spring.

President Bids F. A. Delano, His Uncle, Join Party Here

A telegram asking him to join the presidential party at the Stadium at noon today was received last night by Frederic A. Delano, 731 Prospect avenue, Winnetka, an uncle of the President. The message also invited Mr. Delano to make the return trip east in the evening.

LEGION AUXILIARY OPENS SESSIONS THIS AFTERNOON

Old Auditorium to Glow with Color.

BY KATHLEEN M'LAUGHLIN.

(Picture on back page.)

Bugles and drums and banners will signalize the opening of the convention of the Legion auxiliary in the Auditorium theater at 1:30 o'clock this afternoon. Mrs. S. Alford Blackburn of Versailles, Ky., national president, will preside.

The historic Auditorium will glow with color during the inaugural tableau. A hundred pages, young girls dressed uniformly in white, will pass down the aisles and up on the stage, bearing the flags of the nations and of various units, to be grouped at the back of the stage. Members of the national staff, each draped with the sash of varicolored ribbon symbolizing her office, will be waiting to salute Old Glory as it is borne to the music of Man o' War post drum and bugle corps of Lexington, Ky., Mrs. Blackburn's official band.

Princess to Speak.

On the platform also will be Princess Cantacuzene, granddaughter of Ulysses S. Grant, who will address the convention on national defense; Miss Alice Mock, who will launch the ceremonies by singing the "Star Spangled Banner"; the Countess de Chambrun, and others.

The main floor of the theater has been reserved for the 682 accredited delegates and their alternates. The balcony and remainder of the Auditorium will be open to visitors and the public.

Even before the gavel has fallen at the opening session the convention is historic by reason of the action of the national executive committee yesterday in voting the distinguished service medal—the highest honor in its power to bestow—to Mrs. O. D. Oliphant of Trenton, N. J. The decoration has been conferred only twice before.

Mrs. Oliphant, who was head of the auxiliary in 1925, has long been prominent for her work in behalf of national defense. She is the founder of the Women's Patriotic Conference on National Defense, which meets annually in Washington, D. C., and includes in its membership practically every feminine patriotic organization in the country. She was decorated because of her national defense efforts.

Two Others Wear Medal.

Lady Edward Spencer Churchill, who was elected international head of the Fidac auxiliary in Morocco last month, was the first to receive the medal some years ago for her efforts in behalf of disabled veterans. Mrs. Calvin Coolidge received it during her late husband's occupancy of the White House, the citation being for the same achievement—work for wounded and hospitalized veterans.

Several hundred persons attended a reception held by the national officers of the auxiliary in the tower room of the Stevens hotel last night, at which Princess Cantacuzene stood in the receiving line with Mrs. Blackburn. The princess wore a gown of flowered taffeta and a silver ornament in her hair.

Former Head of Indiana Board of Health Is Dead

Tucson, Ariz., Oct. 1.—(AP)—Word was received here tonight of the death in San Diego of Dr. James S. Boyers, 81, former president of the Indiana state board of health and 50 years a physician in Decatur, Ind. For the last four years he had lived in San Diego and Tucson. Dr. Boyers was born in Morgantown, W. Va., July 17, 1852, and was graduated from the Jefferson Medical college. Surviving are his widow, a son, and a daughter.

HANAN AND SON

One-side, please

—for your fall shoe lacings

You'll be surprised at how much tinier and perkier these side fastenings make your feet look! Hanan's are featuring them in Brown, Black, or Eel Grey Suede—in all sizes. If you want something brand new and ultra-smart—here is your shoe. And notice that Hanan values are still moderate in price!

$8.75

HANAN & SON

STATE AT WASHINGTON
MADISON AT WABASH

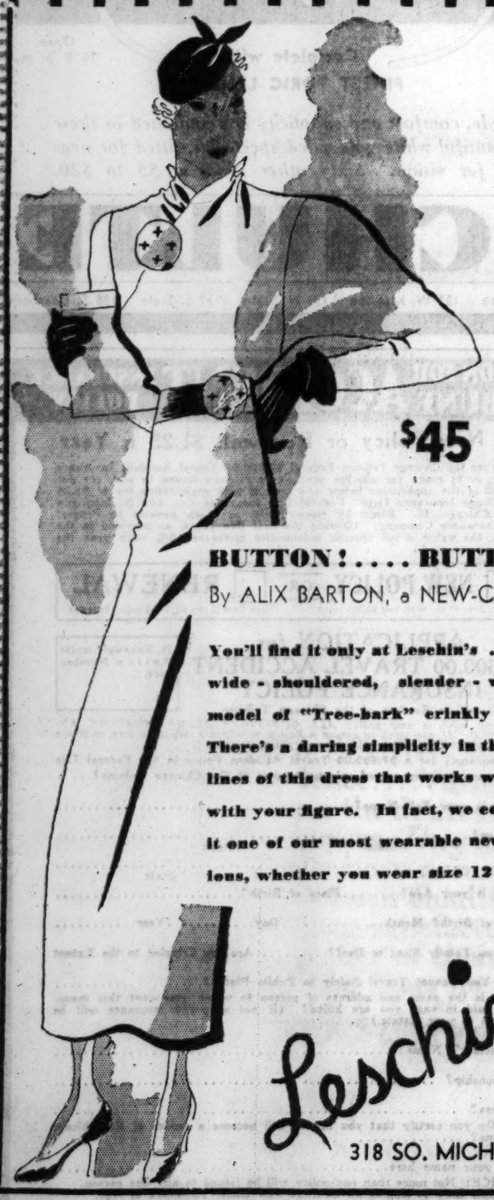

$45

BUTTON! . . . . BUTTON!

By ALIX BARTON, a NEW-COMER

You'll find it only at Leschin's . . this wide - shouldered, slender - waisted model of "Tree-bark" crinkly crepe. There's a daring simplicity in the very lines of this dress that works wonders with your figure. In fact, we consider it one of our most wearable new fashions, whether you wear size 12 or 20.

Leschin

318 SO. MICHIGAN

Deluxe Bostonian SHOES

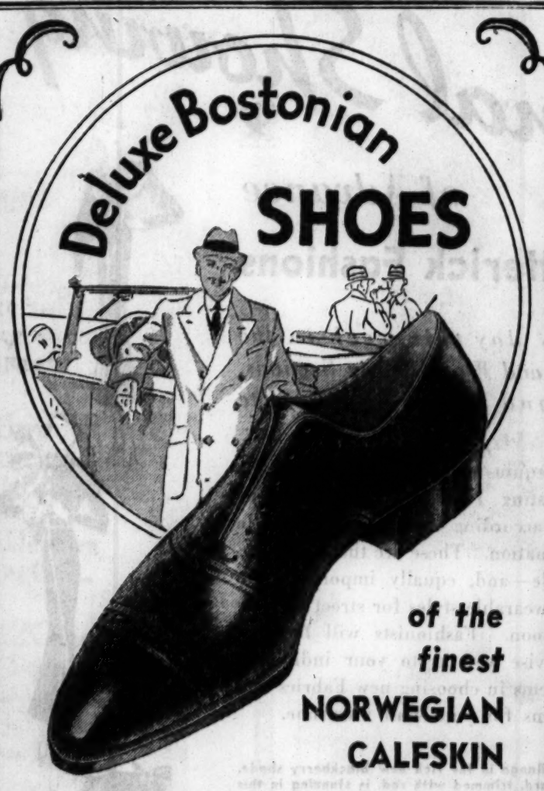

of the finest NORWEGIAN CALFSKIN

Quality is evident in every detail, from heel to toe. Fine, plump Norwegian calfskin—with flexible, overweight, oil treated soles for protection in stormy weather. Despite the sturdiness of this shoe it is definitely one of the smartest styles we've ever shown—and, a REAL value.

$8

Other Bostonian Shoes, $5.50 to $7

THE HUB

HENRY C. LYTTON & SONS

State and Jackson—CHICAGO

EVANSTON OAK PARK GARY

QUALITY — SERVICE — SATISFACTION

Immense stocks of the finest suits, topcoats and overcoats possible to make—emphasizing particularly a vast group of new distinctly different styles individually customized by HICKEY-FREEMAN—unquestionably superior to any other ready-for-service clothes—and presented at their pre-inflation price of

$50

Others $60, $65, $70, $75—sizes for all long, short, stout, extra sized and regular sized men, 2nd fl.—young men's suits, 4th floor—topcoats and overcoats, 6th floor

MAURICE L ROTHSCHILD

State at Jackson

MARCONI FACES FESTIVE WHIRL AS HE ARRIVES

Crowds Luncheon, Cruise, Banquet Into First Day.

(Pictures on back page.)

Guglielmo Marconi, the inventor of wireless telegraphy, stepped from a Pennsylvania railroad train in the Union station to embark on a series of receptions, dinners and other functions in his honor. He is here with his wife to visit A Century of Progress and participate in the American Legion convention.

More than a thousand persons gathered at the station to cheer the inventor upon his arrival. He was met by a reception committee of civic leaders, officials, prominent Italian citizens and Legionnaires.

"It seems good to be in Chicago again," he said. "The last time I visited here was in 1917."

His wife, who is tall, blonde and youthful, added, "This is my first trip to America and Chicago. I am, as you say in English, 'thrilled'."

Wife in Blue Traveling Suit.

The inventor, who is a marchese and a senator of Italy, wore a knitted sweater-vest under his blue suit. His wife wore a dark blue wool traveling suit, a snug red and black hat and sandal-type shoes.

From the station the Marconis went to the Drake hotel. A few minutes later they attended mass at Holy Name cathedral. After mass they paid a call upon Cardinal Mundelein.

After luncheon at the Casino club they were guests of Commodore Eugene MacDonald for a short cruise on his yacht, Mizpah. Both Senator Marconi and his wife remarked on the city's sky line. The senator was impressed by the growth of the city since his preceding visit here.

Senator Marconi confessed himself wearied by travel and declared he would like to rest, but would not disappoint those who had made arrangements to attend functions for him. He attended a reception in the afternoon at the Knickerbocker hotel given by the Sons of Italy.

Addresses 2,500 at Banquet.

Last night Senator Marconi addressed 2,500 persons at a banquet in the Drake hotel given by the Italians and Americans of Chicago. Gov. Henry Horner, Mayor Edward J. Kelly, Consul General Giuseppe Castruccio, Dr. Italo F. Volini, dean of medicine at Loyola university, and the Rev. Samuel Knox Wilson, president of Loyola university, were among the speakers.

Gov. Horner paid tribute to Senator Marconi as "the great scientist who has forced the elements to bow to his will" and "one of the very great benefactors of the human race." He spoke of the recent visit of Gen. Italo Balbo and the royal Italian air fleet to Chicago and its contribution to Italian-American understanding, and declared Americans regarded Italy as "the mother of art, literature and science."

This morning Senator Marconi will deliver a formal address in behalf of the Italian government at the opening of the Legion convention in the Chicago Stadium. In the afternoon he will be honored for his contributions to science and the development of radio at the Fair. The day has been set aside as Marconi day.

World Broadcast from Fair.

The principal event in his appearance at the Fair will be a world-wide broadcast from the court of the Hall of Science from 5:30 to 6 in the afternoon. During the broadcast he will send the letter S around the world through a chain of radio stations. The letter has been chosen because of its historical significance in wireless. Thirty-two years ago the letter was transmitted in the first signals received across the Atlantic.

After the broadcast the star Arcturus will yield to the star Capella as the official illuminator of the Fair grounds in honor of the inventor. Light which left this star 59 years ago—the year of Marconis' birth—will set the Fair ground ablaze with light. Rays of light from the star are to be received in an Italian observatory and transmitted here by radio impulses.

Countess Szechenyi Visitor in Chicago

Countess Szechenyi, the former Gladys Vanderbilt and wife of Count Laszlo Szechenyi, Hungarian minister to England, with her children as she arrived yesterday at the La Salle street station.
[TRIBUNE Photo.]

To Visit Fair

Countess Szechenyi, the former Gladys Vanderbilt, who is the wife of the Hungarian envoy to London, arrived in Chicago yesterday for a two day visit to the Fair. She was met at the station by U. Grant-Smith, protocol officer of the Fair and an old friend of the countess, who escorted her on a tour of the grounds. Count Szechenyi was Hungarian envoy to the United States for twelve years, being transferred to the London post a year ago.

Robber Who Fired Last Shot Into Own Head Dies

Stanley Wonsowski, 18 years old, 5706 West 32d street, a young bandit, died yesterday at the Bridewell hospital of five bullet wounds sustained Sept. 22 at the hands of robbery victims and a sixth wound he inflicted in his own head when trapped. The holdup was that of Otto and Rudolph Miller, owners of a furniture store at 4020 West 26th street. Wonsowski was fleeing with $138 when one of the brothers picked up a revolver and shot him. The bandit returned the fire but missed and, after being shot five times, fired his last bullet into his head.

LIST THE HOTEL HEADQUARTERS OF LEGIONNAIRES

Every state of the union, the District of Columbia, Alaska, France, Hawaii, Italy, Canada, Panama, Puerto Rico, and the Philippines have established headquarters in Chicago hotels for their delegations to the American Legion convention. The hotels in which the various delegations are quartered are:

Palmer house — Alabama, Alaska, Arizona, California, Canada, Colorado, Connecticut, France, Georgia, Hawaii, Idaho, Iowa, Italy, Louisiana, Maine, Maryland, Mexico, Mississippi, Montana, Nevada, New Hampshire, New Jersey, New Mexico, North Carolina, Oregon, Panama, Philippine islands, Puerto Rico, Rhode Island, South Carolina, South Dakota, Utah, Vermont, Virginia, Washington, West Virginia, and Wyoming.

Morrison hotel—New York, Kansas, Massachusetts, Michigan, Minnesota, and Oklahoma.

Great Northern hotel — Delaware, Missouri.

Hotel La Salle—District of Columbia, Ohio, and Pennsylvania.

Maryland hotel—Florida.

Hotel Sherman — Illinois, Indiana, Kentucy, and Tennessee.

Congress hotel—Nebraska.

Auditorium hotel—North Dakota.

Harding hotel—Texas.

Bismarck hotel—Wisconsin.

Knickerbocker hotel—Arkansas.

Sylvia Sidney Has Another Operation on Her Throat

New York, Oct. 1.—(AP)—Sylvia Sidney, film actress, has undergone a second operation for glandular trouble, it was learned today. The operation was performed by Dr. Leo Winter and it is expected the star will be able to return to the west coast soon. The first operation on her throat was performed July 14. Miss Sidney went abroad to recuperate.

JURY QUIZ SEEN IN AUTO KILLING BY BUBS QUINLAN

Crime Foes Aroused by Evasion of Penalty.

Grand jury investigation of the means used by Michael (Bubs) Quinlan to escape prosecution on a charge of manslaughter was regarded certain yesterday following the revelation that coroner's records of the case are missing.

Quinlan, a beer gangster who has figured in many south side gun battles, is listed as a public enemy. Recently a warrant was issued for his arrest as a vagabond. The charge was nol prossed a week ago last Friday.

The Chicago Crime commission's committee on police, coroner, and sheriff, of which Prof. Ernest W. Puttkrammer of the law school of the University of Chicago is chairman, is to meet this week to consider a recommendation in the Quinlan case. A recommendation that prosecution be instituted immediately is expected to be made.

Drives Over Safety Island.

Quinlan drove his automobile over a safety island at 65th street and Ashland avenue on the evening of Jan. 14, 1932, fatally injuring James Borkovic, 45 years old, 6506 Justine street, and permanently injuring Borkovic's wife, Julia. Witnesses and police said at the time that Quinlan was drunk.

After several continuances an inquest conducted by Coroner Frank J. Walsh returned a verdict which, according to health department records, called the death of Borkovic "probable manslaughter." It does not appear, however, that Coroner Walsh issued a mittimus holding Quinlan to the grand jury on that verdict and all the records of the inquest were said to have mysteriously disappeared from the coroner's office in the county building.

All that remains is a routine entry of the death of Borkovic. Originally Quinlan's name appeared on the entry in pencil as responsible for the death, but this later was erased.

Drop Manslaughter Charge.

Records showed that the charge of manslaughter in the Municipal court had been dismissed presumably because the victim's widow refused to prosecute. At the time it was intimated that Quinlan had made a cash settlement with the widow, who is crippled for life.

It developed, however, that Quinlan had not even paid the hospital bills of Mr. and Mrs. Zorkovic. The widow has filed suit against Quinlan for $25,000 damages.

"Even if he had paid there was no justification for dropping the prosecution," said Col. Henry Barrett Chamberlin, operating director of the crime commission. "Justice should not be on the auction block. His political affiliations may be responsible for his success in staying the hand of the law."

PRISON PLOT BARED; PLAN TO SEIZE SIX IN CHAPEL AS HOSTAGES

Philadelphia, Pa., Oct. 1.—(AP)—A plot to seize six Salvation Army workers in the prison chapel and hold them as hostages while convicts made a series of demands was revealed today by Warden Herbert J. Smith of the Eastern penitentiary, scene of recent riots.

Smith said the Salvation Army workers, three of them women, were to have been seized at the religious services last Sunday.

He asserted the scheme was frustrated by the premature action of four of the leaders, who broke out of a prisoners' line while marching from breakfast to the service. One of them threw pepper into the eyes of a guard, but other guards seized the four men and subdued them after a struggle.

The restless attitude of other convicts after this incident convinced Smith "something was in the wind," and known trouble makers among the prisoners were locked in cells immediately.

Knowledge of the plot came to the warden and other officials through so-called "squealers" among the convicts. What the prisoners' demands were to have been was not learned. Smith said they might have been the demands presented last week by a prisoners' committee called before the prison board of trustees—radios in every cell, newspapers every day, better food, and discharge of certain guards.

Save for occasional outbursts of shouting among small groups of prisoners in their cells all was quiet in the prison today. Chapel services were canceled, however.

Girl, 13, Is Fatally Shot; Youth Arrested as Slayer

Marlin, Tex., Oct. 1.—(AP)—Dorothy Baugh, 13 year old Marlin High school student, died today of a bullet wound suffered after a Saturday night motor car ride, and Lee Francis, 18, was arrested. Police said Francis, an ice plant employé, admitted the shooting. Officers quoted him as saying in a statement he did not "intend to kill the girl, but she wanted me to marry her and I fired to scare her." Shot near the heart and unconscious, the girl was found on a highway north of this city today. She died in a hospital.

WHAT WE MEAN BY
better style—better value
IN SHAYNE COATS

Compare the furs you see on our coats with others about town. Even the most inexpert eyes can see the richer fullness, the softer beauty of these Shayne-selected furs—at prices well under the average!

"elephant-skin" wool
—the season's fabric success rarely found on coats of this price. The fur is Alaskan Fox, beautifully dyed brown or black to harmonize with the fabric. Very special at
$99.50

better persian lamb
Not only are the lines of this coat distinguished, but the fur is the same full-skinned, lustrous Persian we use for our better fur coats. A coat you can be proud of for a long time, at
$119.50

NRA

JOHN T. SHAYNE
MICHIGAN at RANDOLPH

Mitzi
342 N. Michigan Ave.
(Near Wacker Drive)
also 1017 Lake St., Oak Park

NRA

Frock of fine Corded Silk with LACE..

What a graciously feminine note the white lace trimming adds to this clever corded crepe frock! And the puffed sleeves, scarf collar and bright buckles are important style features. It's fashion-right for every informal occasion. An exceptional value.

19.75

Other Mitzi Frocks from 10.75 to 49.50

The Foster Creed

WE BELIEVE in the Integrity of Quality and in the True Value and Trustworthy Service which compose its innate character.

WE BELIEVE that only through Quality can the fundamentals of Sound Economy be attained and that True Elegance and Distinction are only possible when Quality is a definite objective.

On this FIRM FOUNDATION the business of F.E.Foster & Company has been built and we place Our Faith and Our Future in the Maintenance of these Principles

WE BELIEVE that Merit...Excellence....Value...Usefulness are the desires of discriminating buyers. *They are our patrons.* We have assurance that only through Quality can we serve them satisfactorily and thus be worthy of their Confidence in *Foster Shoes for Women and Children*

F.E.FOSTER & COMPANY
115 NORTH WABASH AVENUE
ALSO IN EVANSTON AND OAK PARK

NRA

NRA QUALITY — SERVICE — SATISFACTION NRA

ROUGH-FINISH

It's the new style in suits and overcoats—and here are 2 superior value achievements

TOPCOATS OF GENUINE IMPORTED HARRIS TWEED
$25

They're the real stuff. Imported from the Hebard Islands, off the Scottish coast. Woven with the skill that comes from generations of weaving—of wool from the black-faced highland sheep . . colored with dyes of natural herbs. Free-swinging raglans, military styles, double-breasteds—certainly most amazing values at $25
6th floor

SUITS OF COLORFUL HEATHER TONED TWEEDS
$25

Young men, business men, sportsmen—everybody with an eye for style will be interested in these suits—the new sport models, the new varsity sack styles, the new bi-swings . . and, of course, the soft, rough textures with the rich highland colorings. They're suits of outstanding smartness, extraordinary comfort—and obviously most spectacular value
Young men's suits, 4th fl.—men's 2nd fl.

MAURICE L ROTHSCHILD
State at Jackson
MINNEAPOLIS CHICAGO ST. PAUL

ILLINOIS AGAIN STINTED IN EASY MONEY HANDOUT

West and East Get Big Share of Funds.

[Chicago Tribune Press Service.]

Washington, D. C., Oct. 1.—[Special.]—Illinois and the central west still get the Cinderella portion of the easy money portioned out by the public works administration.

An analysis of the benevolences of Secretary Ickes during the month of September shows the secretary still showering gifts upon the golden west and the effete east, while his home state of Illinois is thrown a pittance now and then.

It is true that things have picked up slightly for the central western states, especially since the last tabulation, made a month ago in THE CHICAGO TRIBUNE, revealed how shabbily they were being treated.

But—Illinois received allotments of $14,017,524 in September, only 3½ per cent of the total of $382,070,772 allotted during the month. And Illinois pays 7 per cent of the federal tax bill.

Chicagoland Allotments.

The five Chicagoland states—Illinois, Indiana, Iowa, Michigan, and Wisconsin—pay 13 per cent of taxes and were allotted $47,742,572, or 12½ per cent of the total.

To date, the public works administration has allotted $1,653,591,410, and of this sum Illinois has obtained $34,954,969, or 2½ per cent. The north central states have received $136,382,882, or 8 per cent.

All of which shows that Chicagoland is continuing to lick the pot and the spoon.

The west, particular favorite of Secretary Ickes, obtained $88,366,532 in September, or 23 per cent, and the west contributes only 8 per cent to the federal treasury costs.

To the east went the handsome sum of $122,573,390, which was 32 per cent of the total. The east's share of the tax bill is 45 per cent.

The south, tagging behind, but not so far as the north central states, was given $76,192,036, or 20 per cent, and the south pays 33 per cent of federal taxes. The territories and possessions of the United States, paying 3 per cent of the taxes, were allotted $5,406,023, or 1½ per cent of the easy money.

Half of Huge Fund Allotted.

Secretary Ickes, in making public the full list of allotments to date, took comfort in the fact that the total has gone over the halfway mark of the 3 billion 300 million which is to be spent for public works. He has been criticized for not getting it spent faster, because almost no employment has been created, proportionately to the number of jobless, up to the present time.

But he insisted that he was going to continue requiring proof that projects submitted were useful and could be properly financed before he approved them.

"Under the course PWA has chosen," Mr. Ickes said, "we are assured approximately 85 per cent of the total fund will go into wages—and that is where we want it to go.

"I also know that if the entire 3 billion 300 million dollars" had been dissipated without care and consideration, fewer projects could have reached the construction stage or men have gone to work than under the plan we follow which has cumulative effect. However, we know that if reckless blanket allotments of the total fund had been condoned there would have been no chance of any large proportion of the public works dollars ever going into pay envelopes.

Defends Speed of Administration.

"Since the public works administration in its present form started from nothing, allotments have been made at the rate of $137,799,284 per week—an enviable record for speed even in this day of great federal generosity for a great purpose.

"Inspired agitation to knock off all shackles, including safeguards wisely written in the law by congress and to permit unregulated spending under the guise of thus hurrying the reemployment program, will continue. This has and will be resisted.

"I do not deem it the intent of congress, as shown by the act under which the public works administration functions, that any such unrestricted orgy of flinging millions of public dollars toward unknown destinations be tolerated.

"I will not be a party to any such program. I do not believe citizens wish me to aid such schemes.

Refutes His Critics.

"Those seeking to get huge blocks of the public's 3 billion 300 million dollar fund for recovery under irresponsible control for perfectly obvious reasons have fostered a propaganda that PWA is so afraid of scandal, graft, and misuse of funds that it has been unable to free itself for action. This self-serving statement is met by the vast total of allotments already made with celerity.

"I am unwilling to subscribe to the surprising doctrine—now openly advocated—that 15 to 20 per cent of waste or misuse of funds or graft is reasonable in the public works program and should be permitted by abandonment of regulations.

"The public works administration story has been and will be kept an open book.

"To that end all allotments from the 3 billion 300 million dollar fund have been announced in detail from day to day as the allotments were made."

HOW U. S. SPENT ITS EASY MONEY TO NEGLECT OF MIDDLE WEST

Washington, D. C., Oct. 1.—[Special.]—The following tables show how easy money in the federal public works fund has been doled out during the past 30 days.

The first table shows the sums allotted in the month of September to the north central, the southern, eastern, and western states, and the percentage of easy money given to each sction as compared with the percentage of federal taxes paid in 1932. The table also shows the totals allotted to date.

Section—	September.	Pct. of total.	To date.		Pct. taxes Pct. pd.1932.
Ill., Ind., Mich., Wis., Iowa	$ 47,742,572	12½	$136,382,882	8	13
East	122,573,390	32	525,575,390	32	45
West	88,366,532	23	379,551,453	23	8
South	76,192,036	20	327,069,220	20	33
Territories	5,406,023	1½	17,833,630	1	1
General	41,790,219	11	267,178,835	16	..
Total	$382,070,219	100	$1,653,591,410	100	100

The succeeding tables show the itemized allotments made in September to the various sections of the country, as well as those of a general classification which cannot be broken down by states.

ILLINOIS, INDIANA, IOWA, MICHIGAN AND WISCONSIN.

Army housing	$ 828,129
Signal corps	7,000
Air corps	20,986
Coast guard	94,000
Rivers and harbors	30,249,200
Biological survey	26,000
Non-federal projects	16,517,257
Total	$ 47,742,572

EAST.

Naval building repairs	$ 122,450
Biological survey	25,450
Army housing	10,332,891
Signal corps	13,600
Coast guard	10,869,700
Army post repairs	4,000
Naval hospital, Philadelphia	2,250,000
National parks and buildings	105,900
Rivers and harbors	24,175,000
Public buildings	1,060,641
Non-federal projects	73,613,758
Total	$122,573,390

WEST.

Irrigation	$ 15,415,000
General land office	1,000,000
Indian projects	6,164,050
Geological surveys	2,285
Biological surveys	363,000
Army housing	10,339,251
Aeronautics	3,000
Signal corps	85,000
Air corps	9,700
Sonneville dam	20,250,000
Coast guard	53,176
Army post repairs	3,922
Insect control	44,000
National parks and buildings	1,525,150
Rivers and harbors	6,162,700
Public buildings	707,030
Non-federal projects	26,359,274
Total	$ 88,366,532

SOUTH.

Naval building repairs	$ 734,535
Fish hatcheries	3,500
Biological survey	372,400
Army housing	33,997,370
Plant quarantine	15,000
Signal corps	72,000
Air corps	7,500
Sea wall	1,000,000
Coast guard	128,000
Locks and dams	8,295,000
Flood control	133,044
Army post repairs	1,117,363
Sewers, D. C.	1,759,500
Howard university	70,000
National parks and buildings	1,245,424
Rivers and harbors	28,588,200
Public buildings	506,000
Nonfederal projects	4,147,200
Total	$ 75,192,036

TERRITORIES AND POSSESSIONS.

Puerto Rico roads	$ 1,500,000
Alaska biological survey	184,700
Army housing	311,717
Canal zone air corps	1,345,256
Virgin islands	148,350
National parks and buildings	3,000
Rivers and harbors	1,913,000
Total	$ 5,406,023

GENERAL.

Public works administration	$ 500,000
National recovery administration	500,000
Civilian conservation corps	31,037,315
Entomology	3,500
Home economics	1,200
Division of investigation	59,000
Executive council	10,000
Central statistical board	20,000
Weather gages	150,000
Navy equipment	2,100,000
Signal corps	17,570
Coast guard	5,187,475
Quartermaster corps	35,000
Public building plans	1,526,091
Rivers and harbors	643,068
Total	$ 41,790,219

BRITISH LABOR URGED TO CREATE DICTATORSHIP

[Chicago Tribune Press Service.]

LONDON, Oct. 1.—Pure theory clashes with hardfisted European political evolution in Hastings tomorrow when the British Labor party meets. One strong group is urging the party to decide whether future opposition to the Tories shall not be on the basis of physical as well as political attacks.

A violent offensive is being demanded of staid party leaders by intellectual young firebrands. They want something starchy in the way of a he-man dictator. They are led by Sir Stafford Cripps, solicitor general in the last Labor government. Col. Cecil Malone, a mystery man in British politics since the general strike, and the Socialist league are supporting Cripps.

The conservative wing of the Labor party is led by Arthur Henderson, president of the disarmament conference and foreign secretary in the last Labor government. Henderson wants his revolution by peaceful enactment.

A revolt against the older leaders cropped out in a pre-convention meeting tonight. It was led by Socialist leaders, but no vote on future action was taken.

TELL OF RESCUE FROM STEAMER SUNK OFF BREST

SWANSEA, Wales, Oct. 1.—(AP)—Survivors of the Latvian steamer Andromeda, which sank 80 miles northwest of Brest Thursday night, unfolded the story of their rescue as they landed today from the Newcastle steamer Hartside.

The master of the Andromeda, Capt. Krasts, said a sudden shock apparently caused by striking a submerged object sent his vessel to the bottom. He said the steamer sank within a half hour.

The crew, including two women, took to the lifeboats without a moment to spare. The funnels and masts of the Andromeda nearly struck the starboard lifeboat as she was cut adrift. Capt. Krasts said he saw Chief Engineer Edward Rieksts, who was later lost at sea, reach up and catch the rail as a swell of the sea brought his lifeboat to the level of the deck.

DROPS DEAD IN STORE.

Pana, Ill., Oct. 1.—[Special.]—Christ Kircher, retired merchant of Strasburg, Shelby county, dropped dead in Weber Brothers grocery at Windsor last evening. He was 75 years of age and well to do.

FARMERS OPPOSE RESALE PRICE IN RETAILERS' CODE

The American Farm Bureau federation started yesterday to enlist opposition to the resale price maintenance provisions in the NRA codes of the retail drug industry and the so-called master code for all retailers, it was announced by its legislative director, Chester H. Grey.

"These two codes," said Mr. Grey, "contain provisions for resale price maintenance which congress has considered for ten years and has refused to impose upon our consuming public. The provisions in these two proposed codes will widen the spread between producers and consumers, and if adopted will do more than anything else to wreck the NRA and the AAA.

"Whether a manufacturer is allowed to follow his product to the final consumer with a maintained price of 10 per cent, or any other definite percentage, or is allowed absolute free hand in stating his own price and requiring it to be charged over the retail counter, the principle is iniquitous.

"We need to realize in these times that when the purchasing power of the average citizen, town or country, is none too high, that we need protection rather than exploitation over the retail counter."

Telephone and Mail Orders Promptly Filled—Call Dorothy Davis Personal Service

THE DAVIS COMPANY

—The Store of Service, Quality and Low Prices—

State, Jackson, Van Buren — Telephone: Wabash 9800

Fall Is Planting Time for

TULIP BULBS

and Here Is a Sale of Fine Quality, Imported Darwin Variety Bulbs

Dozen Only 35c

Or 100 For $2.75

All bulbs are of top size and guaranteed quality. We list below the named varieties and colors.

1. Pride of Harlem ..... Red
2. Princess Elizabeth ..... Pink
3. Inglescombe ..... Yellow
4. Bartigon ..... Scarlet
5. Rev. Ewbank ..... Lavender Mauve
6. Madam Krelage ..... Lilac Rose
7. Zulu ..... Velvety Purple Black
8. Lenotre ..... Clear Pink
9. Prof. Rauwenhof ..... Cherry Rose
10. Farncombe Saunders ..... Scarlet
11. Clara Butt ..... Pink
12. Wm. Copeland ..... Lavender Blue

DAVIS—SEVENTH FLOOR—NORTH.

MAIL ORDER BLANK FOR TULIP BULBS

THE DAVIS COMPANY
State, Jackson, Van Buren
Chicago, Illinois

Please enter my order _____ tulip bulbs.

☐ Check ☐ Send C. O. D. ☐ Charge.

In squares below check varieties wanted by number. . . . See list above. Indicate quantity desired on line below each square.

☐1 ☐2 ☐3 ☐4 ☐5 ☐6 ☐7 ☐8 ☐9 ☐10 ☐11 ☐12

NAME _____

ADDRESS _____

CITY _____ STATE _____

THE DAVIS COMPANY

Welcomes The American Legion to Chicago

And Cordially Invites All Legionnaires and Their Families, as Well as Members of the Women's Auxiliary, to Make Full Use of Its—

• Rest Rooms
Third Floor—South

• Restaurants
Eighth Floor—South

• Telegraph Facilities
Third Floor—South

• Postoffice Station
Third Floor—South

• Information Booths
First Floor

. . . Again, Welcome to Our Visitors from All States

State, Jackson, Van Buren—The Store of Service, Quality and Low Prices—Telephone: Wabash 9800

Telephone and Mail Orders Promply Filled—Call Dorothy Davis Personal Shopping Service

THE DAVIS COMPANY

State, Jackson, Van Buren—The Store of Service, Quality and Low Prices—Telephone: Wabash 9800

A Great Sale!

HAND DECORATED BAVARIAN CHINA

Your Choice of Any of the Illustrated Pieces at $1

These artistically beautiful pieces are all the finest quality ivory china and decorated in gold and color combinations of maroon, black or green.

Choice of—
Service Plates
Salad Plates
After Dinner Cups and Saucers
Cream Soups and Sauchers
Each .....

EIGHTH FLOOR—NORTH

Tickets for the American Legion Parade On Sale Here.

Famous for Half — NRA — for Food a Century

The MOST Good Food for LEAST MONEY

At the North American Restaurant—diagonally across from the Palmer House—you get the same good food served by the most expensive hotels and restaurants. But because you "serve yourself" prices are low.

Complete Lunches 45c

10 A. M. to 5 P. M.

Complete Jumbo Whitefish, Chicken, Turkey, or Steak Dinners 60c

Pabst Blue Ribbon on Draft Exclusively

Open from 7 A. M. to Midnite during the Legion Convention

The NORTH AMERICAN Cafeteria & Restaurant

Corner State and Monroe

Rheumatic Happy; Conquers Torture

Specialist's Prescription Stops Pain at Once

So many thousands have found quick relief from the torturing pain of neuralgia, neuritis, sciatica, lumbago and rheumatism through Nurito that it is now eagerly sought by sufferers everywhere. It was discovered by a Famous Specialist noted for the real speed at which his own prescription banishes pains and aches. He has finally been persuaded to place it at the disposal of the general public through Walgreen drug stores everywhere. Nurito contains no opiates or narcotics and is absolutely harmless. If the very first three doses of Nurito do not stop the most intense pain even of many years' standing—your money will be instantly refunded. If you want to feel again the joy of living, banish needless agony that prevents sound sleep, go to Walgreen's now and ask for Nurito under this money-back guarantee.

NURITO for NEURITIS Pain

WALGREEN DRUG STORES

★

Here is MONEY BEING TURNED INTO CAPITAL by families just like yours

They use this

Saving by Mail Plan

IN each of many envelopes, some family's savings come to The Northern Trust Company daily under this bank's saving by mail plan.

Are you using this simpler, easier method of accumulating funds? The plan is open to you. The Saving by Mail kit will be mailed you free upon request.

In this kit you are given a deposit slip, withdrawal blank, strong envelope for mailing. The same day your transactions reach the bank they are entered and your deposit book returned to you. It is as convenient and safe as paying your grocery bills by mail.

As an aid to turning some of your income into capital, why not use the saving by mail plan? Full facts about it will be sent you free when you mail in the coupon below.

THE NORTHERN TRUST COMPANY

NRA

COUPON · FOR "SAVING BY MAIL" KIT

The Northern Trust Company, La Salle and Monroe Streets, Chicago, Ill.
Gentlemen: Please send me without obligation your new "Saving by Mail" kit.

Name _____

Address _____

★

Face All Broken Out?

If your skin is rough and red or the pores clogged with blackheads and pimples, adopt the safe, gentle Resinol treatment as your external aid in restoring skin health.

Cleanse your face well twice daily with the pure, non-irritating lather of Resinol Soap. Rinse thoroughly, pat dry, and generously apply soothing Resinol Ointment to the broken out, smarting places. See how quickly the irritation is relieved, and the skin becomes smoother, clearer and finer. Your druggist sells Resinol Ointment and Soap—why not start the treatment today?

Advertise in The Tribune

RESORTS AND TRAVEL — Ocean Travel. | RESORTS AND TRAVEL — Ocean Travel.

ENJOY A LAKE TRIP

World's Fair Sightseeing Cruises By Day and Night

S.S. ROOSEVELT

Million Dollar Pleasure Ship

OFFICIAL AMERICAN LEGION SHIP

TONITE EVERY NITE

World's Fair Sightseeing Cruise—9 to 11:30 P. M. $1

View the most brilliant illuminated spectacle you have ever seen.

CROSS LAKE DAILY

To Michigan City (Hoosier Seaport). Leave 10:15 A. M. —Home 7 P. M. $1

Magic Hours of Joy Afloat and Ashore

Time for sightseeing—dancing in the largest ship ballroom without charge. . . . A thousand things to see and do. . . .

DOCKS: MICHIGAN AVENUE BRIDGE

PHONE: FRANKLIN 5851

Parking space for your car—free.

MONEY DECISION CALLED KEY TO RECOVERY CRISIS

Expect Roosevelt Will Act Quickly.

BY ARTHUR SEARS HENNING.
[Chicago Tribune Press Service.]

Washington, D. C., Oct. 1.—[Special.]—The national recovery machinery is slowing down with a heave and bump and all the engineers, including the dictators, deputy dictators, and brain trustees, are running around in circles trying to get the pesky thing geared into high again.

The architects of the new deal are blaming each other for its failure to work out according to the blue prints while some of them make no bones of fixing the blame on the uncertainties of the Roosevelt monetary policy.

As one moves about in the vast new bureaucracy created to carry the new deal into effect, one hears it said with increasing frequency that only the President can save the huge undertaking from a colossal smashup. And there is increasing confidence that Mr. Roosevelt will act with little further delay, possibly in his speech at the American Legion convention in Chicago tomorrow, to dispel apprehension and revive the recovery drive.

Deciding Monetary Policy.

While concentrating all his activities up to date on the expansion of credit and the release of frozen deposits in closed banks, the President is known to have under consideration the announcement of a monetary policy designed to restore confidence to the business world. Various recommendations to this end have been submitted to him by his official advisers and by unofficial members of his brain trust.

By some he has been urged to restore the gold standard with a devalued dollar and embark upon an experiment with a "commodity" or "compensated" dollar, the object of which would be to maintain an unvarying purchasing power of the monetary unit.

By the more conservative of his advisers he has been urged to content himself with a declaration of the intention to stabilize the dollar as soon as feasible and return to the gold standard at the earliest possible moment, the effect of which, in their opinion, would be to reassure the business community that inflation of the currency is not to be resorted to.

The inflationists have not had the ear of the President of late and he has discouraged their advances, but they are waiting on the side lines confident that all other expedients to speed up recovery will fail and that Mr. Roosevelt will be compelled in the end to come to outright inflation of the circulating medium.

Farm Dissatisfaction Growing.

Over at the department of agriculture George Peek and his associated agricultural adjusters are steadily expanding the production control machinery to the tune of an increasing roar of dissatisfaction on the farms. The farmers say they are worse off under the new deal than before. They are receiving better prices for many of their products, but this advantage has been wiped out by the increase in the prices of the articles they consume.

Members of the agricultural adjustment administration concede the truth of this complaint and some of them will whisper to you that it is all the fault of Gen. Hugh Johnson, chief of the NRA. The President, say the agricultural adjusters, made the mistake of putting a ballyhoo artist at the head of the NRA.

Gen. Johnson ballyhooed the NRA as a miraculous wonder worker that was going to cure our ills almost overnight. Everybody was going to work fewer hours, receive more pay and have more money to spend. Prices were to go up, of course, because of the increase of production costs inherent in the plan.

The ballyhooing of NRA precipitated expansion of industry and a speculative boosting of prices in anticipation of the miracle working Gen. Johnson was promising, according to the viewpoint of the agricultural adjusters. The consequence was that the prices of everything the farmer consumes rose more than the prices of most of his products.

A. A. A. Supports Contention.

The agricultural adjustment administration supports this contention with a table presented in an adjoining column which shows the trend of farm product prices since last March measured in terms of parity prices of 1910-'14. The parity price is the price the farmer must receive in order to regain his purchasing power of 1910-'14.

This table shows that on March 15 the price of wheat received by the farmer was 39 per cent of the parity price. It rose to 64.4 per cent on June 15, to 91.9 per cent on July 15, then dropped to 75.5 per cent on Aug. 15 and 72.8 per cent on Sept. 13. Other prices show a similar trend with the cattle price percentage lower now than in March.

At the same time the index price of the commodities the farmer consumes has risen 15 per cent since March 15. According to these figures, wheat and corn growers still have an advantage over the rise of the prices of commodities they consume, but cotton planters, dairymen, cattle and hog raisers are worse off than before.

NRA Defends Policies.

Over at the NRA Gen. Johnson is hotly defended. His supporters say the agricultural adjustment administration got under way first and with a whoop. Wheat, corn, cotton, dairy products, cattle, and hog prices bounded upward and kept on soaring with the agricultural adjusters taking all the credit therefor. It looked as if the prices of manufactured articles would never rise as much as the prices of farm products.

There was no complaint from the farmers then. But in August farm prices began to sag and when they had sagged so much as to wipe out the advantage the farmers had at first the agricultural adjusters began to blame Gen. Johnson, according to the theory of the NRA.

Members of the brain trust have all sorts of theories of why the recovery program appears to be stalled. Some think there has been steady improvement and that there appears to be a slackening only because of comparisons with the speculative burst of industrial activity anticipatory of higher production costs that took place in June and July and with Gen. Johnson's predictions that 5 million men would be returned to work by Labor day under the NRA and 1 million under the public works program.

Hesitate to Borrow.

Some say that manufacturers hesitate to borrow money for finance expansion of their business because of uncertainty of the future value of the dollars in which the loans must be paid and that banks hesitate to lend because of the necessity of maintaining a high degree of liquidity in order to qualify for the deposit guarantee which goes into effect in January.

Those who hold these views contend that the enormous volume of credit the government is making available through reserve bank and R. F. C. operations will not be employed unless fears of inflation are allayed.

Others theorize that it is not so much uncertainty of monetary policies that is holding industry back as uncertainty of profits due to the conviction of manufacturers that prices have risen too far and are bound to fall. Still others think that prices have gone up so much that there is a widespread buyers' strike in progress.

FLUCTUATIONS IN FARM PRICES

Washington, D. C., Oct. 1.—[Special.]—The following table prepared by the statisticians of the agricultural adjustment administration shows the percentage which the actual price of farms products this year was of the parity price of 1910-'14. The parity price is the price the farmer must receive in order to maintain the same purchasing power as in 1910-'14:

Commodity—	Mar. 15, Per ct.	June 15, Per ct.	July 15, Per ct.	Aug. 15, Per ct.	Sep. 13, Per ct.
Wheat	39.0	64.4	91.9	75.5	72.8
Corn	32.1	60.8	80.6	67.9	62.3
Cotton	49.2	68.0	79.7	63.3	61.5
Butterfat	57.4	72.7	81.9	62.4	65.6
Beef cattle	65.6	75.2	71.3	64.9	60.1
Hogs	44.6	53.2	51.5	46.8	45.2
Index of prices paid by farmers—					
1910-'14	100	103	107	112	115

Bullfighter Sidney Franklin Operated On for Fifth Time

MADRID, Oct. 1. — (AP) — Sidney Franklin, American bullfighter, was succesfully operated on today at Crespo hospital. It was the last of five operations resulting from a bull ring accident in 1930.

FEDERAL DOLE PLAN IS MADE BY PRESIDENT

U. S. to Buy Surplus to Relieve Idle.

En Route to Chicago with President Roosevelt, Oct. 1.—[Special.]—Direct federal aid for the idle was carried a step further today. President Roosevelt plans, it was said, to form a corporation to handle more than $330,000,000. This, it is probable, will buy food, clothing, fuel, and other necessities for distribution this winter.

The purpose is twofold. The immediate object is to avert suffering. The secondary purpose is the consumption of the vast surplus of things with which the markets now are filled. Congress probably will be asked to increase the money now available.

Follows Previous Decision.

It was decided yesterday by the chief of the federal relief projects and President Roosevelt that the $330,000,000 in the public works fund as yet unallocated should be used for relief purposes. The President then determined to cut all red tape.

The guise of loans to the states, as well as that of requiring a state to provide a certain ratio to qualify for federal aid, was aband ned. The principle of federal aid will be applied much more directly.

There are some persons who declare this means that this winter the United States undertakes to distribute a dole.

The details of the federal relief program were announced in a statement given out aboard the special train by Secretary Stephen Early. The announcement read as follows:

"The President announced today he has instructed Harry L. Hopkins, federal relief administrator, to take the leadership in prompt organization of a nonprofit corporation, of which Mr. Hopkins is to become chairman, for the purpose of buying the necessities of life and distributing them among the needy unemployed.

Would Aid Farmers.

"The President anticipates that in cooperation with Secretary Wallace and George Peek, the agricultural adjustment administrator, the plan will be speedily worked out so as to result in an effective and combined attack upon the relief problem and upon surpluses of agricultural and other products which have been holding down farm prices.

"The President has determined upon an emergency relief corporation as the most effective instrument for accomplishment, promptly and on a big scale, of this service to the unemployed and to farmers.

"In order to assure speed and effectiveness in the movement of huge supplies the President has directed not only that the corporation be equipped with adequate funds but also that it should be given wide powers in the purchasing and distribution of surplus foods and other commodities.

"The President believes the corporation can be organized quickly and in such manner as to become the best agent for decisive action in the emergency.

States' Work Inadequate.

"Mr. Hopkins has canvassed with the President the relief situation in the country as a whole. The President is convinced that in many states relief allowances now made by state and municipal authorities are far from adequate and must be substantially increased as rapidly as possible.

"The President asserted that while farmers' buying power has increased to an encouraging degree agricultural prices still remain substantially below the level needed to hasten the country on the road to economic recovery.

"The new effort worked out by Mr. Hopkins and Secretary Wallace to make maximum use of surpluses that have been burdening the commodity markets is part of intensified plans to raise farm prices to economic levels. The agricultural administration's efforts to control production of surpluses too great to be used are to be continued.

Will Hasten Details.

"The President indicated details of the corporation form to be adopted for the relief corporation will be worked out in a few days.

"The corporation will have powers to purchase directly from farmers, whenever desirable, in such a way as to carry out the purposes of the agricultural adjustment act."

"Just keep out of this

. . . you're not DRY ENOUGH for us!"

The Tall Drink is full of *Wrath*. No wonder! For Dryness, as everyone knows, is Thirst-Quenching. And Dryness is the *absence* of Sweetness . . . White Rock is ALL DRY. It's all tingle and tang. It's all thirst-quenching. It lends life to lemonade. It's on the alkaline side! It helps subtract from the acidity of other and more socially conspicuous drinks.

White Rock
BETTER FOR YOU

NOW that QUALITY is the cheapest thing you can buy—

Windowpane Shadow Checks
Front Row Worsteds
Guardsmen Worsteds
Wales Plaids, Stripes
Four Star Worsteds
Haze Blue
Gothic Grey
Spice Brown
University Grey
Service Twists

You can't afford not to have a HART SCHAFFNER & MARX SUIT

They're America's standard of Quality, but now they cost very little (if any) more than cheap, no-name brands. Why? Because the advance in cost of a cheap suit is much greater than in a fine one

NEW SUITS, TOPCOATS
$25 $30 $35
and more

Only 30 More Days to See the Fair

BASKIN

State St North of Adams — Clark Cor Washington

MANDEL BROTHERS
In the Heart of Chicago
State at Madison

If The Shoe Fits—Wear It

If It Doesn't—Bring It To Us!

We've skilled ourselves in lengthening, widening, and rebuilding shoes.

—No need now for you to suffer from shoes that don't fit properly. A European process, exclusive with Mandel's, makes it possible to rebuild your shoes to the proper size, without nails and *without* stitches.

—We also re-dress suedes that are shabby and discolored — convert unwearable suedes into leather — and dye (not paint) your Summer shoes a serviceable Winter shade.

Mandel's—Shoe Clinic—Fifth Floor—State

THE STORE FOR MEN

G★H★Q

FOR WELL-DRESSED LEGIONNAIRES

Chicago welcomes you—and this headquarters for men welcomes you too, men of the Legion! You've heard about this great Store for Men—here's your chance to inspect it. Everything under one roof from neckties to knickers, from cuff links to canoes, from suspenders to suits—a complete, comprehensive collection of smart things to wear offered in a masculine atmosphere that will make you "feel right at home".

THE STORE FOR MEN

MARSHALL FIELD & COMPANY

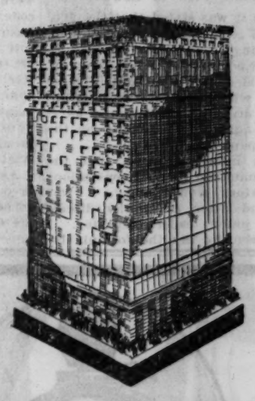

The Store for Men's Services are Legion

G★H★Q

on the Fifth Floor

—is sponsored by the Marshall Field & Company Post of The American Legion. You may purchase the Legion uniform here ($22.50)—or the Legion cap ($2). Also an information desk has been established in this headquarters that we have set aside solely for your convenience.

Fifth Floor

The Men's Grill on the Sixth Floor

is one of the most distinctive places in Chicago to eat. Our special menus are unique, the service excellent, our 55c lunch one of the outstanding values in town. By all means, you must have a meal or two in this Grill which caters only to men.

The Lounge on the Second Floor

An ideal place to meet your friends; every convenience—comfortable chairs, up-to-date magazines and papers, desks and writing materials if you desire.

In addition . . .

A whole floorful of suits (The Third), another filled entirely with overcoats (The Fourth)—and a First Floor that brings together in one centrally located unit ties, shirts, handkerchiefs, underwear and every other accessory you might need while you're in Chicago. A chance, too, to take something home with the label of Marshall Field & Company.

NRA OFFICIALS STRIVING TO END MINE WARFARE

Disorder Seen as Peril to Industrial Peace.

BY JOHN BOETTIGER.
[Chicago Tribune Press Service.]

Washington, D. C., Oct. 1.—[Special.]—Miners in rebellious mood continued their marchings about the steel and coal lands of Pennsylvania today as officials here strove for an agreement to end a warfare now conceded to be fraught with grave peril for the peace of industry and NRA.

The grumblings of the miners went unheeded for a full ten days while Donald Richberg, general counsel for the NRA, delayed starting the negotiations on a proposed agreement which lay on his desk all that time.

And now the situation has about gotten out of hand, with nine operators fearful of rioting and destruction of their properties and mine union leaders worrying whether they can subdue the inflamed miners and induce them to accept a reasonable solution for peace.

Want to Know Terms.

When President Roosevelt approved the formula by which the labor relations were prescribed for miners and owners in so-called "captive mines,"—owned by steel companies using full outputs—it was assumed the miners would be assured and cease their efforts to spread their strike over a wider area. But the miners, it was stated, wanted to know the terms of the formula, and whether it contained recognition of the United Mine Workers, and meanwhile they have continued their marches and disorders and intimidations against the workers not only in other coal mines but in the shops and mills of the steel companies themselves.

Last night Gen. Hugh S. Johnson, directing the peace efforts now from his hospital bed, predicted confidently, as he has on so many past occasions, that the formula which he expects to produce peace would be approved by noon today.

Submits Plan to Lewis.

At noon it was stated that the general would receive no newspaper men. This evening he submitted to John L. Lewis, president, and Philip Murray, vice president of the United Mine Workers, who called at the hospital, the final draft of the formula as it had been agreed to yesterday by the steel company officials.

Johnson informed Lewis that the formula contained the last concessions the operators would make, it was stated, and after a lengthy discussion the union leaders departed.

Lewis went to lay the formula before the other officers of his union, particularly those in command of the Pennsylvania locals, and late tonight the union men were still in session.

Gen. Johnson, remaining awake in the hope that Lewis would telephone him of the union's acceptance of the formula, notified the telephone operator at the hospital to admit no calls except from Lewis and from a member of his press staff. The latter was to announce the agreement, if one was reached, to the newspapers, but no announcement was forthcoming.

Would Abide by Code.

It was learned that the formula sets up the willingness of the steel companies to operate their coal mines on a basis of wage scales and hours of work as set forth in the soft coal code, but according to reports the formula does not in any way constitute a recognition by the operators of the United Mine Workers. The steel men have voiced the fear to Gen. Johnson that if they give in to demands that they deal with the coal miners' union they will be laid open to similar demands from their own steel workers to deal with their union.

As a matter of fact several hundred workers in the Carnegie Steel corporation, a subsidiary of the United States Steel corporation, have insisted upon recognition of the steel workers' international union. But the steel men have been setting their jaws grimly against letting the unions into their plants.

Union leaders declared their insistence that unless the formula goes much further toward meeting demands of the miners for recognition of their union it will not restore peace in Pennsylvania and West Virginia even if the union leaders, Lewis and Murray included, agree to its terms and try to sell it to the rebel miners.

It was not known whether the formula attempted a compromise of the situation, but it has been stated by the steel leaders that they will not deal with the United Mine Workers on any basis. In the absence of any statement from Johnson as to what he has in mind, his optimistic promise had to be taken as indicative of some "surprise" settlement he might have in the making.

Meanwhile, the full significance of the strikes in Pennsylvania is dawning upon the NRA consciousness. Fears that the movement will grow to the point where the miners will refuse to go back to work, and where they might carry on a fierce battle to unionize the steel mills as well as the coal mines, were expressed. The steel operators are among the veriest die-hards in the struggle against unionism and a long, bitter warfare might result if the peace in this present crisis is not signed quickly.

Recall 1919 Struggle.

Observers are recalling that in 1919, when the coal mines were closed in a long feud, all the outside coal operators signed up with the unions, but the "captive mines" stayed outside the pact, and 60,000 miners were forced at last to give in and go back, beaten, to their jobs. The miners are talking about that defeat also, as they go about urging a finish fight this time.

Other fears are expressed in NRA circles that the strike may spread to the anthracite coal fields.

The soft coal code becomes effective tomorrow, and all mines, whether "captive" or in open competition, must put into effect the wage and hours scales or risk violating the code.

COUNCIL'S VACATION TO END WEDNESDAY; FACES 3 BIG TASKS

Members of the city council will convene on Wednesday at the call of Mayor Kelly for their first regular session of the fall, ending the summer recess during which they took a vacation from city legislative affairs.

While little of importance has accumulated in the basket kept by City Clerk Brady for communications to the council, there are three ordinances in the offing that will call for hard work and extended committee sessions. They are the annual appropriation bill, a liquor control ordinance, and a new building code.

A citizens' committee has been revising the old building ordinances for more than six years. Some of the changes, which will result in lessening building construction costs and permit the use of materials heretofore barred, have been given to a subcommittee of the council building committee.

It is likely, according to the aldermen, that before the building committee becomes enmeshed in the new code the license committee will have been called into session to prepare for the regulation of the liquor trade in Chicago. Little work can be done, however, said Ald. Terence F. Moran [16th], license chairman, until the council knows what powers will be delegated to it by the state legislature.

The annual budget always is a subject for long sessions in the finance committee. Each year since 1931 the amounts set up for expenditure by the various city departments have been reduced from the preceding year.

1932 PERSONAL TAX SCHEDULES MUST BE FILED BY SATURDAY

County Assessor J. L. Jacobs announced yesterday that next Saturday, Oct. 7, is the deadline for the filing of 1932 personal property schedules. If the taxpayer fails to file a schedule by that date, the assessor, according to the statute, will have the property appraised through his office and will add a 50 per cent penalty to the assessment.

Mr. Jacobs said the personal property schedules had been mailed to all city and country towns and that the assessment rolls were being completed and transmitted to the board of appeals. The board of appeals will begin the hearing of complaints on the assessment on Wednesday.

The assessor disclosed that 1,099,347 schedules were mailed out this year.

The comparison of the number of schedules mailed out to the various towns for the last three assessments is shown in the following table:

Town—	1932.	1931.	1930.
Rogers Park	27,415	23,664	10,051
North	30,400	29,661	10,678
Lake View	114,550	85,841	32,776
Hyde Park	168,476	131,014	43,800
Jefferson	139,400	105,422	24,236
West	231,541	161,168	36,911
Lake	117,477	99,127	14,363
South	101,430	75,433	23,810
Country towns	168,659	133,363	82,649
Totals	1,099,347	827,633	279,274

The assessor said that the total personal property assessment for 1932 could not be determined until the books were closed and reviewed.

FOUR BOYS SEIZED AS ROBBERS BY PURSUING POLICE

Four youths were captured and identified last night as the robbers who, a few minutes before, took an automobile from William Adams Jr., 3734 Archer avenue, at 35th street and Western avenue. Adams, a student at Marmion academy in Aurora, was threatened and forced to alight when he stopped for a traffic signal.

A squad commanded by Sergt. James McInerney of the state's attorney's office happened along and Adams pointed out the way the robbers had gone. After several blocks' chase, in which the police fired several shots, the youths were captured. Three revolvers were found along the route they had taken.

The prisoners, all of high school age, identified themselves as Edward Courtney, 5640 South May street; Michael Spano, 5732 Throop street; Edward Pieruca, 5210 Lowe avenue, and Ray Bratto, 7855 Normal avenue.

NO RECOGNITION TALKS IN RUSSIA, M'ADOO INSISTS

PARIS, Oct. 1.—(AP)—Senator William G. McAdoo of California, returning here today from an airplane trip to Moscow, asserted he had engaged in "neither official nor unofficial" discussion of recognition of the soviet government.

He "had long and pleasant talks" with Foreign Commissar Litvinoff, the senator said, but not on the subject of recognition.

During two half day visits, however, he "used eyes and ears" and "gained the impression that Russia would be pleased with recognition." Mr. McAdoo said he was "well impressed" with what he saw in Moscow and glad to have seen conditions for himself.

First Parachute Jump Fatal; Fails to Pull Cord

Saginaw, Mich., Oct. 1.—(AP)—Apparently failing to pull the rip cord, Edward Brandt, 19, died today in making his first parachute jump. He stepped from the wing of a plane at an altitude of 2,400 feet over city airport and fell to his death within sight of about 100 persons.

TRACE 1 MILLION BANK ACCOUNT OF SAMUEL INSULL

Suit to Demand Seizure of Hidden Money.

[Continued from first page.]

ing companies and investment trusts, who have been led to believe that Insull sacrificed his entire personal fortune, once estimated at $100,000,000, in an effort to avert the crash of his utilities.

The petition reviews the history of the Insull utility industry, analyzes its structure at the time of the collapse in April, 1932, and makes the same charges on which Samuel Ettelson blocked the confirmation of Calvin Fentress, former receiver of Insull Utility Investments, Inc., as trustee of the company in Referee Garfield Charles' bankruptcy court. These charges are that Insull dominated the receivership proceedings against his companies and secured the appointment of receivers personally selected by him.

Arranges for Receivership.

"In order to cover up and hide his said criminal, fraudulent and unlawful acts, doings and misdeeds in the management, control, misuse and manipulation of the properties and assets of said respective corporations," the bill reads, "he, the said Insull, in confederation with others whom he controlled or influenced, had said respective corporations placed in equity receivership in this court, and in so placing said corporations in said receiverships he, the said Insull, selected and approved the men [among whom was himself] who should act as receivers for said respective corporations, as well as the attorneys at law who were to act as solicitors for said receivers."

As the basis for the contention that the alleged Insull bank account should be seized and distributed among the creditors of the Insull companies—namely, Middle West Utilities company, Insull Utility Investments, Inc., and Corporation Securities company, Insull is accused of fraudulently converting assets of his companies to his own purposes.

Claim Assets for Creditors.

"Plaintiff avers," states the petition, "that by reason of the wrongful and criminal acts and conduct of said defendant, Samuel Insull, in dominating and controlling the business and affairs of said respective corporations, and in using, manipulating, and juggling the properties and assets of said corporations to his own great financial gain and profit, all of said personal gains and profits and all moneys received by the said Insull in so using, manipulating, and juggling said properties and assets became and were and equitably belong to said corporations in their ratable proportions."

The suit in equity, to be brought in the name of Lowry, who is a bank cashier, invites all other creditors of the three insolvent Insull concerns to join him in the proceeding.

The court is asked to issue subpoenas for the defendants to appear for examination on the first Monday in November, to issue a temporary restraining order against the Harris bank pending a final hearing, to impound the gold bullion and securities, and to order an accounting of the same to determine the proportions in which they should be distributed to creditors.

Carpenter Fatally Beaten; Seize Negro with Watch

Walter Strand, 45 years old, 4437 North Whipple street, a carpenter, was found fatally beaten early yesterday at Lake street and Western avenue. After Edward Hallquist, 4345 North Sawyer avenue, who had been his companion on a drinking excursion, had told police that they were set upon by four or five Negroes, who routed him and knocked Strand unconscious, police arrested Walter Hobson, 2230 West Austin avenue, a Negro, in whose possession they found Strand's watch.

MAIL STEAMSHIP LINES ACCUSED OF PROPAGANDA

Washington, D. C., Oct. 1.—(AP)—The senate committee investigating ocean mail contracts will swing from its study of ship subsidies tomorrow long enough to peer into alleged propaganda of the steamship lines.

For this purpose, Senator Black [Dem., Ala.], committee chairman, has called R. J. Baker, secretary-treasurer of the American Steamship Owners' association, as a witness.

A former schoolteacher, Mrs. Clara W. McQuown, told the committee that she was employed at a salary of $200 a week. While serving the association, she testified, she was authorized by Chairman H. I. Cone of the United States shipping board to lecture.

Mrs. McQuown told Black that Cone "would not have permitted me to speak unless I was employed" by the association.

TEN INJURED IN EXPLOSION.

Houston, Tex., Oct. 1.—(AP)—Ten men were burned, several critically, by explosion of a tube in a still at the American Petroleum company refinery at Norsworthy terminal today.

SURFACE LINES WILL GO UNDER THE NRA TODAY

The 16,200 employés of the Chicago Surface lines will begin operating today under the provisions of the NRA code for electric railways which was recently signed by the company. This will mean the addition of new employés, the exact number of which has not been determined, Guy A. Richardson, head of the surface lines, said yesterday. He further pointed out that the code will not materially affect the hours of work or the wages. He said the surface lines have been paying the highest wages of any street car system in the country.

OLD GOLD

Experienced appraisers with city sealed scales are here to give you free estimates of the cash values of old watch cases, chains, brooches, dental gold, etc. It is an advantage to bring or send discarded gold to this responsible establishment and Receive Proper Cash Value.
Fifty years buying gold.
U. S. Government License P. A. 532.
U. S. SMELTING WORKS
(The Old Reliable.)
39 S. State St., Cor. Monroe, 4th Floor.

Chicago's most famous restaurant

WELCOME, LEGIONNAIRES, TO EATING HEADQUARTERS

WE KNOW HOW hungry men get when they're on conventions . . . how they wish for tempting food, served in an atmosphere of unobtrusive refinement and friendliness. Henrici's has been precisely such a place for sixty-five years. The Chicago meeting-place of America. The place you'll come back to again and again! Moderate prices . . . Daily Luncheon 60c!

HENRICI'S
On Randolph St. between Clark & Dearborn
CONTINUOUS SERVICE · 7 A.M. TO MIDNIGHT ·

Beginning Today! The Davis Company Offers $37,200 Worth of Fine Toiletries for $8,386 in This

SALE!

Lucretia Vanderbilt PERFUMES-TOILETRIES

At Average of 1/4th Regular Prices

Remember—Lucretia Vanderbilt Toiletries were originally exclusive, created at the height of prosperity for women who could afford to pay for the very best. But now the manufacturer must liquidate. That's the reason for these prices. Look at them. They're real!

Note These Values and Quantities

Quantity		Original List Price	Sale Price
2,500	Triple Compacts	$3.00	59c
4,000	Double Compacts	2.50	39c
6,000	Trial size Perfume	1.00	29c
720	Dresser size Perfume, satin case	7.50	$1.79
250	De luxe Perfume, 2 ounce, blue glass bottle, satin case	10.00	2.95
720	Purse size Perfume, blue glass bottle, leather case	2.50	59c
4,000	Face Powder, Natural or Rachel	1.00	29c

Extra Salespeople, Extra Selling Space for Your Convenience—Mail or Telephone Your Orders If You Can't Come In—Phone Wabash 9800
FIRST FLOOR—SOUTH.

THE DAVIS COMPANY
State, Jackson, Van Buren — The Store of Service, Quality and Low Prices — Telephone: Wabash 9800
Tickets for the American Legion Parade On Sale Here!

Today—
The Davis Company Opens
THE MAGIC ROOMS
And Other Model Rooms Newly Decorated For Fall

Presenting a series of rooms furnished in the favorite periods and "present tense" that are livable and fashion-right.

Colonial—
bedroom group of honey colored maple made as it was by the Colonial journeymen . . . peg construction . . . worn-off edges . . . simple and sturdy. The large oval braided rug and a new plaid wall paper do their share in completing this altogether cozy room.

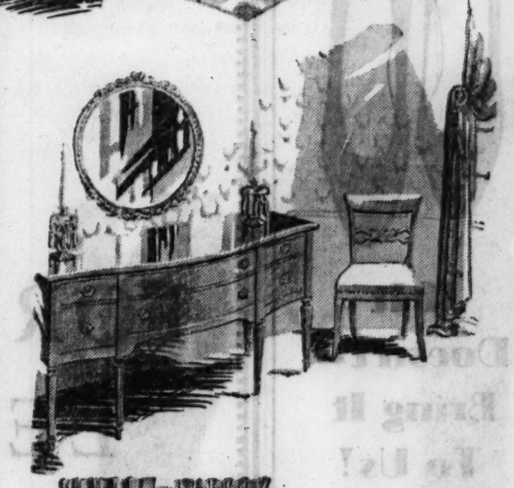

Neo Classicism—
Refined late 18th Century English style is well expressed in the dining room with gray blue walls and soft rose hangings as a background for a solid mahogany group with chairs in old white.

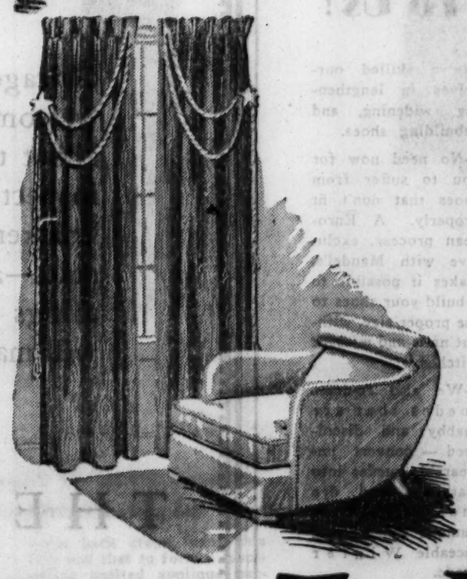

Modern—
if you are impatient with the modes of the past, you will enthuse about the rooms done in the modern manner . . . brilliant with color . . . functional in character . . . in tune with today and tomorrow.

Reading groups . . . writing corners . . . dressing room and closet groups . . . all affording many suggestions to make your own home smarter, more livable, and priced enticingly low.

FURNITURE DEPARTMENT—SIXTH FLOOR—SOUTH.

THE DAVIS COMPANY
State, Jackson, Van Buren—The Store of Service, Quality and Low Price—Telephone: Wabash 9800

FARMERS FIRST IN NATION, HITLER TELLS 700,000

All Germans Join Harvest Celebration.

[Chicago Tribune Press Service.]

HAMELN, Germany, Oct. 1.—Seven hundred thousand farmers and peasants gathered on Bueckeberg hillside near here today for the national harvest festival of thanksgiving and frantically cheered as they heard Chancellor Hitler declare:

"The farmer is the most trustworthy supporter of the present and the sole guarantor of the future."

All Germany joined in the celebration. All the resources of Nazi propaganda were called into play. Cities and towns in all corners of the land were profusely decorated. Citizens wore poppies in their buttonholes. Banners bore such slogans as "the peasant is the backbone of the state." Floats with picturesque reapers and harvest products contributed to the scene.

Describing the Hameln gathering as the greatest of its kind the world had ever seen, Hitler continued:

"We know that the ruin of German farming would mark the end of the German people. The meaning of our political fight and struggle is not the winning or conquering of foreign peoples but maintenance of and security for our own folk. Therefore we stand up with determination for German farming. We recognize neither compromise nor half measures.

Farm Office Away from City.

"Statistics of population demonstrate that the future of the nation today entirely depends upon the maintenance of farmers."

Hitler promised that "it will be the primary task of the government to maintain the farming element with all means and under all circumstances. Ruined industry can be revived, but ruined farming cannot again be called to life at will."

The chancellor again emphasized that "unity of the spirit and will of the nation must be estimated higher than the freedom of spirit and will of the individual. The higher vital interests of the whole community must fix the limits to the interests of individuals."

Walter Darre, minister of agriculture, announced that the headquarters of the "German Farmers' corporation" will be located "in the heart of a pure German farming land on the northern slope of the Harz mountains. This will emphasize that the 'asphalt wilderness' of the city shall no longer determine the fate of farmers."

Given Bismarck's Pen.

Dr. Joseph Goebbels, minister of propaganda and enlightenment, started the day's celebration by broadcasting a speech on the vital importance of a union between town and country. A score of foreign diplomats, including virtually all representatives of South American governments, were conveyed to Hameln by special train. Chancellor Hitler, flying to this town renowned for its Pied Piper, was accompanied in other planes by his whole cabinet and numerous delegations of farmers.

Earlier in the day in the historic congress room of the chancellery in Berlin Hitler received deputations of farmers who had arrived in the capital by plane from all parts of the reich. In behalf of the Reich Union of German Diplomats and Farmers, the president, Dr. Kummer, presented Hitler with a decorated oak casket containing the goose quill pen used by Bismarck.

"'The founder of the German reich used this pen on the day when he declared, 'We Germans fear God, but nothing else in the world,'" Dr. Kummer remarked.

Find Body of Murdered Jewish Youth in Danube

[Copyright: 1933: By the New York Times.]

VIENNA, Oct. 1.—The body of a well dressed Jewish youth was found in the Danube today, near Effarding, not far from the German frontier. His clothes bore the name of a Nuremberg tailor. His hand had been stabbed through several times and his face had been badly beaten. It is probable he was murdered in Germany and thrown into the Danube.

ACCIDENT VICTIM

William J. Louderback Jr., who was killed when struck by a taxicab after it collided with another car.
[TRIBUNE Photo.]

(Story on page 1.)

PEDESTRIAN HIT BY BULLET IN HOODLUM CHASE

John Libera, 22 years old, 3656 South Hermitage avenue, was wounded in the left thigh yesterday by a stray bullet fired during a chase of four youthful automobile thieves by Lieut. Andrew Barry and his squad. Libera was walking along the street when struck by a bullet that glanced off the stolen car in which the youths were riding.

The four were captured at 39th street and Ashland avenue. They identified themselves as Edward Courtney, 21 years old, 5646 South Morgan street; Edward Pleucci, 22 years old, 5210 Lowe avenue; Ray Brayton, 21 years old, 7855 Normal boulevard, all with minor police records, and Michael Spans, 22 years old, 5732 South Throop street. They had just robbed William Adams, 3734 Archer avenue, an undertaker, of his money and car.

PLANE CARRYING PICTURES OF R-101 RITE FALLS; 3 DIE

[Chicago Tribune Press Service.]

LONDON, Oct. 1.—Three occupants of an airplane returning with photographs of the R-101 memorial ceremony at Beauvais, France, were killed this afternoon when the ship crashed in a fog near Sandhurst, Kent.

The victims were Capt. A. J. Styran, the pilot; Ian MacGlichrist, chairman of the British Air Navigation company, owners of the plane, and Bertram Wilson, a newspaper photographer.

Two hours after the crash Prime Minister MacDonald, accompanied by Lord Londonderry, minister of air, passed over the plane's wreckage in an Imperial Airways liner, later landing at Croydon. Their landing was delayed by the bad flying weather. They, too, were returning from the rites for the victims of the dirigible tragedy.

GERMANY AVERS NATIONS OWE HER SLASH IN ARMS

BERLIN, Oct. 1.—(AP)—With world attention focussed on Germany's attitude toward disarmament, the nation's official view was revealed today as placing the country in the position of a creditor, to whom other nations, as debtors, must make offers for disarmament.

The official opinion may be summed up as follows:

Germany, because she has disarmed in accordance with the treaty of Versailles, has a legal claim to the disarmament of other nations. It is the duty of other nations to inform Germany, as their creditor who holds armament claims against them, just how they propose to meet that claim.

BRITAIN SPURNS FRENCH BID FOR SECURITY PACT

Warns Paris to Disarm or Lose English Friendship.

BY EDMOND TAYLOR.
[Chicago Tribune Press Service.]

PARIS, France, Oct. 1.—While the general French public is feeling slightly reassured at the demonstration of Franco-British amity around the monument to the victims of the R-101 air tragedy at Allonne, near Beauvais, today, inner political circles understand that after the ceremony Prime Minister MacDonald warned Premier Daladier that the French must abandon hope of obtaining an effective security pact as the price of laying down arms.

The occasion was the dedication of the monument to the crew of the ill-fated dirigible which crashed near Beauvais Oct. 5, 1930, with a loss of 48 lives.

Daladier Warned to Disarm.

Though indicating that Great Britain remains ready to join some sort of a vague consultative pact, MacDonald is reported to have made it plain to Daladier after the dedication that England's stand is essentially the same on security as America's—no blanket undertaking to intervene by arms in European brawls.

On the other hand Daladier was warned that unless France resigned herself to disarmament without formal security pacts she would lose the spontaneous British friendship which is her best guaranty of assistance if attacked.

All this apparently was not put forward with such brutal frankness, but represents the rather discouraging impression Daladier carried away from the encounter, if reports current tonight are exact.

Avoids Serious Parley.

The mere fact that MacDonald did not give Daladier a chance to hold a serious conversation with him is interpreted unfavorably here. Seated between the British ambassador, Lord Tyrrell, and MacDonald during the luncheon at the city hall at Beauvais, after the ceremony, Daladier was able to talk of the European political situation, but only in general terms. Subsequently he took a short stroll alone in the garden with MacDonald, but not long enough to go deeply into the disarmament question.

The French were bitterly disappointed at this. They had wanted, first, to have a big pow-wow at Beauvais with Sir John Simon, British foreign secretary, and Joseph Paul-Boncour, French foreign minister, coming up from Geneva to join them.

The question of guaranteeing French frontiers against invasion and giving France 'the right to apply her own sanctions if Germany violated the disarmament convention now in the progress of gestation, was due to be raised by the French, and the British were to be pressed for a showdown.

Daladier Put in Hole.

Daladier now is in a serious hole. France has gone so far in the way of conceding the principle of disarmament that it is almost impossible to back out. In the next two or three days—before the Germans return from Berlin to Geneva with a disarmament proposition—Daladier must face a terrible dilemma—either to lose all support from Italy and Britain in case of future German aggression, or to sacrifice the French army's present superiority in return for the moral support of the whole world and the improvement of the European atmosphere.

Frenchmen representing the parties of the right prefer the former evil, declaring France must enforce her will on Europe while her army is still strong enough to do so.

Pertinax Attacks Daladier.

In this connection the noted political writer, Pertinax, in tomorrow's Echo de Paris will accuse Daladier and Foreign Minister Paul-Boncour of offering to reduce the French army and cut the term of military service in return for concessions from Germany, without consulting or advising the cabinet.

Pertinax declares Daladier and Paul-Boncour have agreed to trim the army to 200,000 men and cut the military service to six, seven, or eight months.

The situation from the French point of view is further complicated by the new Italian scheme for economic organization of central Europe, which in the political field is designed to break up the pro-French Little Entente.

GERMANS LIMIT THEIR SUNDAY DINNER TO ONE 17 CENT STEW

BERLIN, Oct. 1.—(AP)—A well disciplined German public limited its Sunday dinner today to one "hot pot," without trimmings, soup, dessert, and fruit, costing not more than 50 pfennigs (about 17 cents).

The gastronomic restrictions were in accordance with a government injunction putting each German on his honor to limit his eating and turn over the balance of what the usual Sunday dinner would have cost to the winter relief fund. Housewives had been supplied through the government with copious suggestions on all kinds of stews and like dishes.

Restaurants, from the de luxe variety to the humblest of cheap eating houses, restricted their menus to the prescribed "eintopfgerich." Dining cars on trains, even the special cars carrying diplomats to the big harvest festival at Hameln, were subjected to the same rule.

Customers cheerfully acquiesced, as the restrictions only operated up to 5 o'clock in the afternoon, anyway. Storm troopers with collection boxes reaped a rich harvest of coins and bills. A similar "simple life day" is planned for the first Sunday of every month during the coming winter.

HEAD OF PANAMA SAILS TODAY TO SEE ROOSEVELT

[Chicago Tribune Press Service.]

PANAMA CITY, Oct. 1.—President Harmodio Arias will sail tomorrow for Washington, D. C., to discuss with President Roosevelt problems pending between Panama and the United States. He will be accompanied by Manuel J. Diez, assistant manager of the Chase bank here. Domingo Diaz Arosemena, first vice-president, will act as president during Dr. Arias' absence.

Authorities have declared tomorrow a national holiday. The Supreme court will inaugurate Arosemena as president pro tem. Thousands plan to bid Dr. Arias farewell. The president will request the United States to cease competing, through its Canal Zone commissaries, with Panama merchants. He particularly desires to end the importation of American beer. He charges that the American brew has an unfair advantage over the product of local breweries which are taxed heavily.

Dr. Arias also will request the United States to give Panama a chance to secure the steamship supply business. Panama's biggest request of the United States will be to hand over the properties in Colon which now are managed by the United States owned Panama railroad. These properties include canal employes' residences, clubhouses, a school and hotel from which the railroad collects $250,000 a year in rent.

RESTAURANT OWNER IS STABBED.

Frederick Michaud, owner of a restaurant at 867 North Clark street, was stabbed in an arm early yesterday by a customer when he interrupted an argument between that man and another in his restaurant.

TODAY
at 2:30; 6:15; 8
Enroll now for the famous course
BETTER ENGLISH AND BETTER SPEECH
The class meets Monday evenings at 6:15 in the Medical Arts Auditorium, 185 N. Wabash Ave. Another class meets on Wednesday. The Advanced Class for former students meets today at 2:30 and 8. Come directly to all classes, or call
J. MANLEY PHELPS
185 N. Wabash Ave. Central 2620

MANDEL BROTHERS
In the Heart of Chicago • State at Madison

Mandel's Dramatize the Drift of Fashion With

This Collection of Dresses That Can Only Suggest the Enormous Variety of Smart New Things at . . .

$39.75

Choose An Evening Gown With a Dinner Jacket

and you will be smart anywhere after five. Velvet—high in front, brilliant clips at the low square back—over it—a long sleeved dinner jacket that you will button all the way up the back for less formal occasions. Misses'.

Chic Chicagoan Shop . . Fourth Floor.

Vivid Chinese Colors in a Lanvin Adaptation

Chinese blues, lacquer reds, luscious Oriental greens in a new frock inspired by Lanvin. Dropped shoulder, full sleeves and wide neckline with elaborately jewsled clips. Misses.

Chic Chicagoan Shop Fourth Floor.

The Dress That Looks Two Piece Is New

And if it has a gayly colored waistcoat front with a high, full neckline it is not only new but most amazingly chic. Misses'.

Kolinsky on a Women's Silk Crepe Dress

It's the loveliest thing on you have ever seen . . . soft, natural lines, beautiful fabric accented by deep brown Kolinsky. Sizes 36 to 44. $39.75.

Women's Better Dress Shop . . Fourth Floor.

Quiet Elegance and Youthful Lines for Women

Satin back crepe turns this way and that to form a fascinating quilted applique pattern on this new afternoon frock. Sizes 36 to 44 that look like 16's and 18's. $39.75.

Women's Better Dress Shop . . Fourth Floor.

Women's Better Dress Shop
Chic Chicagoan Shop
Fourth Floor

Wear Large Gay Flowers Tucked Under Your Chin

The originals by Mainbocher—one of the foremost Parisian designers—who we proudly admit is a Chicagoan by birth. Mandel interpretations in crepe and in crepe and satin.

Chic Chicagoan Shop . . Fourth Floor.

MANDEL BROTHERS
In the Heart of Chicago • State at Madison

The **Halo** *Inspired this Smart Collection of Off-the-Face*

HATS

Millinery Salon, Fifth Floor

MANDEL BROTHERS
In the Heart of Chicago • State at Madison

Hemp Bodi-Massager

Means an Expert In Your Home

$4.75

Not just a roller—for the balls are so placed that they lift, hold, and massage the flesh with the gentleness and strength of hands. So simple to use that any one can be skillful. And all week Miss I. West will be in the Corset Department to give you individual instruction.

Mandel's Corset Department—Third Floor—Wabash.

FAIR ATTENDANCE PASSES 250,000; NEAR 2D HIGHEST

Upturn Cheers Officials as Last Month Opens.

Paid attendance figures for A Century of Progress Exposition and for corresponding periods at the 1893 Columbian Exposition follow:
Saturday, Sept. 30, 1933.....180,444
Saturday, Sept. 30, 1893.....108,822
Total including Sept. 30, 1933 [127 days].....17,312,790
Total including Sept. 30, 1893 [153 days].....14,660,777
The Columbian Exposition opened May 1; A Century of Progress opened May 27.

BY EARL MULLIN.

Attendance at the World's Fair boomed yesterday, exceeding the third highest figure previously established and coming within approximately 3,500 of the second highest.

Admissions up to 11:30 p. m. totaled 269,420. Previously the third biggest day was Friday, Aug. 18, with 262,558. Yesterday's attendance has been exceeded only by Sept. 3, the Sunday before Labor day, when there were 367,004 visitors, and Friday, Aug. 25, with 272,934.

Officials were particularly cheered by the fact that the upturn in attendance came with the opening of the final month of the Fair. September as a whole was disappointing to them.

Average Drops in September.

September was the only month since the Fair opened in which the daily average attendance fell. The daily averages are: May, 69,540, with the Fair open 5 days; June, 83,156; July, 139,870; August, 188,091, and September, 153,529. September also was the only month in which the daily average was lower than that of the Columbian Exposition of 1893. The daily averages at the old Fair were: May, 33,872; June, 89,170; July, 89,041; August, 113,403, and September, 155,329.

Only 30 More Days Remain in Which to See the Fair.

The total attendance up to Oct. 1 at the old Fair was 14,660,777, while the total attendance at A Century of Progress Exposition as of yesterday morning was 17,312,790. In that period the Columbian Exposition had been open an additional month. During the final month at the old Fair the daily average was 219,979 with a grand total of 6,819,364 paid admissions. The Oct. 1 attendance at the old Fair was 48,535 as compared to yesterday's record breaking throngs. However, at the old Fair Sunday attendance was invariably low.

Pass 200,000 in Midafternoon.

Yesterday's crowds started pouring through the gates as soon as they were opened. During the first hour 25,170 visitors entered, and the two hundred thousand mark was passed at 3:30 p. m.

Several factors aided in rolling up the large attendance. First, the weather was almost ideal for Fair going; second, Legionnaires poured through the gates to swell the total, and third, one of the most colorful programs of the Fair, well advertised in advance, was presented. Officials are hopeful that today's attendance will be equally gratifying with the presence of President Roosevelt as the major attraction. Marconi day, with the inventor of wireless at the Fair in person, will also be observed.

The highlight of yesterday's Fair was the presentation of the Chinese day program. Starting in the heart of the Chinese sector of Chicago, more than five hundred men, women and children paraded to the Court of Honor. Gaily decorated flags, costumed maidens and warriors, and Chinese bands featured the parade. Programs were presented in the court of the Hall of Science and the Chinese building in the Fair.

WORLD'S FAIR PROGRAM

TODAY.

[Marconi day and South Dakota day.]

1:30 p. m.—South Dakota day ceremonies in the Court of States.
3 p. m.—Alamo North Dakota band in Court of Honor.
4 p. m.—All-Indiana American Legion band, court of Hall of Science.
4:30 p. m.—Arrival at 14th street gate of Sen. Marconi and party. Ceremonies in court of Hall of Science at 5:30 and 7:30 p. m.
5:30 p. m.—Massillon, O., drum and bugle corps, on Floating theater.
5:45 p. m.—Canton, O., American Legion band, Floating theater.
6:30 p. m.—Pittsburgh Boys' club band, Floating theater.
7 p. m.—Fort Wayne American Legion band, Court of States.
10:10 p. m.—Fireworks on North lagoon at east tower Sky Ride.

TOMORROW.

[American Legion day.]

10 a. m.—Review of American Legion parade starts in Soldiers' field.
3:30 p. m.—Reception for Guglielmo Marconi, Italian pavilion.
4 p. m.—Alamo South Dakota band, court of Hall of Science.
6:30 p. m.—Milwaukee Blatz post, American Legion band, floating theater.
7 p. m.—Pittsburgh Boys' club band, Court of States.
8 p. m.—Aeolian chorus, floating theater.

REGULAR EVENTS.

[Both days.]

9:30 a. m.—Tour of Art institute; lectures at 11 a. m., 12:45, 2, and 3:45 p. m.
12:15 p. m.—Marionette show at A. & P. Carnival building; also at 2, 5:30, 6:30, 7:30, and 10:30 p. m.
12:30 p. m.—George Rector's "Revelations of a Famous Chef," A. & P. Carnival building; also at 3 p. m.
2 p. m.—Historical films, Hall of Social Science; science films at 4 and 7:30 p. m.
4:15 p. m.—A. & P. Gypsies at A. & P. Carnival building; also at 9:45 p. m.
5:30 p. m.—Retreat ceremonies, United States army, Camp Whistler.
5:50 p. m.—Arcturus lighting ceremony, court of the Hall of Science.

PARIS EX-MAYOR ARRIVES IN CITY WITH PARTY OF 14

Francois Latour, former mayor of Paris and at present secretary general of the city's budget, arrived here yesterday with a party of fourteen prominent Parisians for a four day visit in the city and to A Century of Progress. In the party are Paul Balbaud, counsel of foreign commerce; Mme. Maunoury, widow of a minister of the interior under Poincare; M. Liorel, president of the Landowners' and Hotelmen's association of Morocco; M. du Puente, chancellor of the Argentine embassy in Paris, and engineers, industrialists and students of politics and economics.

The party will also visit Pittsburgh, Philadelphia, Baltimore, and Washington, where they may be received at the White House. While its members do not officially represent the French government, they are making a study of the recovery program.

Fair Starts Second 10 Pct. Payment on Bonds Today

The second instalment of 10 per cent on the $10,000,000 issue of gold bonds of A Century of Progress will be paid starting today, it was announced last night. The payment brings the total payment to date to 32½ per cent of the issue.

Report Chas. M. Schwab's Condition as Very Good

New York, Oct. 1.—(AP)—The condition of Charles M. Schwab, veteran steel magnate, was described today as "very good." Schwab entered a hospital two weeks ago suffering from what his physicians described as fatigue.

ASSEMBLY AIMS AT RECORD SPEED ON RELIEF BONDS

30 Million to Be Asked; Convene Tomorrow.

BY PARKE BROWN.

Gov. Henry Horner and leaders of the general assembly hope the special session of the general assembly which convenes at 10 o'clock tomorrow morning will set a record for brevity.

If plans they have discussed informally are adopted and carried out, the entire program will be completed in two weeks of actual legislative work, a sine die adjournment will be taken and the way will be open to give the proposed second special session a clear field.

May Recess Till Next Week.

If delay is necessary, it is understood, the proposal will be for only one short meeting tomorrow for the introduction and advancement of bills, followed by a recess until next week. In that event the tentative time for adjournment would be toward the end of the week ending Oct. 21.

The question concerning a week's postponement of activity was presented to Gov. Horner by leaders who fear that the convention of the American Legion in Chicago will cause a large number of absences tomorrow and Wednesday.

Other Matters Noncontroversial.

Efforts to make the session a record for brevity are predicated on the fact that, with the exception of the first purpose specified in the governor's call, the provision of relief funds for the winter months, the subjects enumerated for assembly consideration are classified as noncontroversial. They are merely acts to enable the state to take complete advantage of federal offers under the national recovery program and probably will be subjected to little discussion.

There will be a fight over the main proposal, the one to authorize the issuance of bonds for $30,000,000 or a slightly smaller sum, the bonds to be financed from the counties' shares of the 3 cent gasoline tax in proportion to the amount of relief advanced to each county.

TRAIN KILLS EXPRESSMAN.

Nicholas Butler, 45 years old, 4300 South Wood street, employed as an expressman in Lemont, was struck and instantly killed by a Chicago and Alton railroad train last night.

CENTURY OF PROGRESS NOTES

Capt. Franciszek Hynek and Lieut. Zbigniew Purzynski, the two Polish balloonists who won recently the international ballloon race, which started in Chicago, were awarded the James Gordon Bennett trophy in a ceremony in the Court of States yesterday.

The Essex Scottish regiment left the Fair yesterday and boarded a special train for Windsor, Canada. Their departure was marked by brief farewell ceremonies before the Administration building as the column of kiltie clad troops marched up the Avenue of Flags to the 14th street entrance. The pipe and brass bands played "Auld Lang Syne" and "The Girl I Left Behind Me."

The famous Marine band of Washington, D. C., will be a feature at A Century of Progress for a week beginning Wednesday. Capt. Taylor Branson, commanding the band, wired Exposition officials yesterday that President Roosevelt had consented to permit the band to make the trip.

A party of 100 teachers from Hannick county, Idaho, arrived in Chicago yesterday morning over the Chicago and North Western railway to visit the Fair.

South Dakota will celebrate its day at the Fair today in a program in the Court of States, begining at 1:30 p. m. Music will be furnished by the Aberdeen drum and bugle corps.

Performers from the Boris Lauretta School of Dancing will appear in a dance review on the floating theater this evening at 7:45 p. m.

The Great Atlantic and Pacific Tea company yesterday announced that Paul Ash, loop movie bandmaster of other years, will lead a new orchestra appearing in the A. & P. Carnival. The Ash band will give concerts at 4 and 8:30 p. m. and play for dancing at 5 and 9:30 p. m. The A. & P. Gypsies, marionette shows, and cooking talks by George Rector are continued as parts of the daily carnival program.

Illinois Achievement week closed yesterday with a tribute to achievements in the field of drama at the Illinois Host house at the Fair. Prize winning plays in the Chicago Drama league's play contest at the Fair were presented by blind players, known as the Braille Players, and by the Barnum Players. A Century of Progress awards were presented to both groups by Mrs. Clarence Hough, president of the Drama league. Harold A. Ehrensperger spoke on "Illinois' Contribution to the Drama" and Bertha Ochsner and Maryan Vantuyl gave dance numbers.

FLOODS SWEEP FRENCH VILLAGES; TWENTY KILLED

MONTPELLIER, France, Oct. 1.—(AP)—Six days of heavy rains over a wide area in southern France have caused a total of 20 deaths and several million dollars property loss from floods.

Roads, houses, railways as well as telegraph, telephone, and power lines were damaged by overflowing rivers. Landslides cut off four villages in the department of Hérault and isolated two others in the department of Gard.

The Herault, Orbe, Tarn, and Loire rivers were out of their banks.

GRAPE GROWERS GO ON STRIKE FOR HIGHER PRICES

Benton Harbor, Mich., Oct. 1.—[Special.]—A three day farm strike, to force grape prices upward, was called here today by the Fruit Belt Farm union.

Grape growers complain that their return is about half the production cost. They picketed the Benton Harbor fruit market today, advising growers not to bring grapes to market until Thursday. A similar picket will be conducted tomorrow.

Possibilities of violence were hinted by Edward Jarvis, a director of the farm organization, to THE TRIBUNE correspondent tonight if growers attempt to run the blockade Tuesday and Wednesday.

Dentist's Office Bombed; Tells of Recent Quarrel

Dr. Morton Herzon, a dentist whose office at 2009 Roosevelt road was bombed early yesterday, told police that he had had trouble recently with another dentist. He worked in the other man's office while he was a dental student, he said. The other dentist, he charged, had spread malicious stories about him, and when they met three weeks ago in a tavern Dr. Herzon struck him, he said.

4 CITIES UNITED TO WARN PEOPLE OF LAND SHARKS

Florence, Ala., Oct. 1.—(AP)—A statement warning investors against buying Muscle Shoals district property without a personal inspection today was issued by the mayors of the four municipalities in the district — Florence, Sheffield, Tuscumbia, and Muscle Shoals City.

"Do not buy property from blue prints or maps, but make a personal inspection and thorough investigation before buying," said the statement, which was issued to prevent "irresponsible and illegitimate speculators from wrecking" the program of the Tennessee valley authority for the basin.

"Since Henry Ford made his offer for Muscle Shoals," the statement said, "there has been widespread speculation in Muscle Shoals real estate. In many cases high pressure methods have been used by salesmen and misrepresentation has been made regarding facts and conditions in order to sell property."

Copyright, 1933, R. J. Reynolds Tobacco Company

● ABOVE—SHEPARD BARCLAY, who in two months won twenty tournaments with twenty brand-new partners, smokes steadily while playing.

● LEFT—"THERE ARE TWO KINDS of bridge players—those who smoke while they play bridge—and those who play bridge while they smoke," Mr. Barclay says. Well—both kinds have a good time! Play either way, and smoke Camels—for more pleasure, for the sake of your nerves—and your bridge!

● ABOVE—REAL CONCENTRATION AT BRIDGE is impossible, according to Mr. Barclay, if your nerves are jumpy. "I prefer Camels because of their flavor, and because I can smoke as many as I want without jangled nerves."

Steady Smokers turn to Camels

On the importance of healthy nerves to a bridge player, Shepard Barclay, the "authority on bridge authorities," has this to say:

"Every bridge player can and should learn every system of contract bridge...but it takes real concentration to play a different system with every partner. That kind of concentration naturally involves terrific nerve strain. Personally, I find smoking a decided help to concentration. I prefer Camels...I can smoke them steadily without experiencing jangled nerves...they're always mild!"

Steady smoking brings out what a cigarette's really got. Smoke Camels yourself. Make your own comparisons. Your own experience will confirm all that Mr. Barclay says. Camels *are* milder. And they never get on your nerves.

IT IS MORE FUN TO KNOW

Camels are made from finer, MORE EXPENSIVE tobaccos than any other popular brand. Leaf tobaccos for cigarettes can be bought from 5¢ a pound to $1—but Camel pays the millions more that insure your enjoyment.

A MATCHLESS BLEND

Camel's Costlier Tobaccos

NEVER GET ON YOUR NERVES
NEVER TIRE YOUR TASTE

NRA's NEXT STEP FORWARD!

The Official NRA "BUY NOW" Campaign

The National Recovery Administration at Washington has accepted the above design and slogan as the Official N R A "BUY NOW" Insignia for its new and follow-up campaign, to stimulate your sales and increase consumer consumption.

The initial order for the "BUY NOW" publicity material has been produced for the Government, and in accordance with their instructions, we have distributed samples of this material to Chairmen of all NRA Local Committees throughout the Nation.

The job of promoting this Campaign has been passed on to the Local NRA Committees, and business organizations of this Nation. Hence we have produced quantities of the "BUY NOW" publicity material, illustrating the above Official Design, consisting of Posters, Display Cards, Stickers, Seals for immediate purchase, and delivery, in the same sizes and the same prices as the original N R A Blue Eagle.

Orders will be filled in rotation received. Write, wire or phone for additional information, and prices.

CONSOLIDATED
LITHOGRAPHING CORPORATION
1013 Grand Street, Brooklyn, New York Phone: PUlaski 5-6700
WINDOW AND COUNTER DISPLAYS ♦ BOX WRAPS ♦ DECALCOMANIAS

it takes FOOTSAVERS to give you the ELEGANCE of Fall's smartest modes and perfect COMFORT

THERE'S a thoroughbred smartness in our new Foot Saver styles that a discriminating woman will be quick to appreciate. And any feminine foot will be grateful for the luxurious comfort of these shoes which *fit the foot in motion.*

ILLUSTRATED—
A graceful new tie model in Grey Sueded Kodoo Calf (also in Brown). $11

Sizes up to 10—Widths AAAA to D

FOOT SAVER SHOE SHOPS
"Fit the Foot in Motion"
77 EAST MADISON STREET

TRIANGLE RESTAURANTS
6 of them in the loop

We safeguard your health in every way we can . . . . with *clean* food . . . . with *clean* service . . . . with *good* cooking . . . . with *generous* portions.

D. L. Toffenetti.

GENERAL STRIKE CALLED IN CUBA; RIOTS FEARED

Army Warns Reds to End Anti-Grau Agitation.

BY ARTHUR EVANS.
[Chicago Tribune Press Service.]

HAVANA, Oct. 1.—While Col. Fulgencio Batista, chief of staff of the Cuban army, used an iron hand on labor agitators and settled the ice and beer strikes in Havana, Oriente province, at the other end of the island, today was in a state of sporadic disturbance.

At Santiago de Cuba, second largest city on the island, 650 miles from here, a correspondent for THE TRIBUNE reported that the Santiago Labor federation decreed a general strike to take effect at midnight tonight. It is designed to affect all industries, business houses and public utility services throughout the island.

The federation's notice said the strike is in protest against the Grau San Martin government whose overthrow it is seeking. The strike also is declared against "Yankee imperialism" and intervention.

Army Warns Reds.

The communist party, according to the dispatch, has plastered Santiago with notices that it proposes to hold a protest demonstration against the Grau administration at noon tomorrow. The army has put up orders in public places and parks warning the communists that should they attempt to hold a demonstration the military will dissolve it.

The situation is regarded as holding an abundance of dynamite. The Santiago setup is greatly similar to that which precipitated the battling in Havana in which seven were killed and 25 wounded on Friday when the military forbade communists to hold a demonstration in which they planned to parade the ashes of a communist student killed in Mexico. The student, the communists allege, was slain by secret agents of Gerardo Machado.

The communist demonstration planned for Santiago is said to be designed as a reprisal against Batista and Grau San Martin for squelching the Havana Reds. At Santiago the military is said to be less effective than here and there is great possibility of violence

Destroy Public Property.

Jamaican elements, agitators and communists are reported to have staged acts of violence today at Baire, Oriente province, destroying public property.

At the sugar plant at Miranda, a strike still continues. The three American officials at the mill are reported to have gone to Santiago this morning for refuge, fearing the temper of the crowds.

At Palma Soriano, the army ejected Amarado Martinez, mayor de facto, charging him with leading communist revolts in that city.

The ice and beer strikes, which have kept Havana uncomfortable for the last three or four days, were settled by direct pressure of the government. The palace has become somewhat secretive since it set up a press agency and handout mill a few days ago, but business men report that Batista called in a few strike leaders and used "moral suasion" to such effect that ice was in the hotels this morning and beer was in the bars.

Orders Police to Don Coats.

Ulciceno Franco, new chief of police, ordered his men back into their coats today as the first step in militarizing the force which has been comfortable in blue shirt sleeves.

Anti-Grau groups are already beginning to declaim against the strong government, declaring that the revolutionary régime is as much a dictatorship as was the Machado era.

The complaint against Carlos Manuel de Cespedes as president after Machado fled was that as an ambassadorial type he had no iron in his hands. Now the underground murmur against Grau and Col. Batista is that they are carrying horseshoes in their gloves.

CALL STRIKE TODAY OF 20,000 TRUCKMEN IN NEW YORK TRADES

New York, Oct. 1.—[Special.]—A strike of 20,000 truckmen and helpers in the flour, bakery, and retail furniture trades was called for tomorrow by Teamsters' union local 138 at a meeting attended by what union officials said were 1,500 "key men" in these trades.

It was declared that, in addition to the 20,000 men expected to answer the strike call, 30,000 other drivers in the same trades may join the strike.

William Snyder, general manager of the union, said the strike would affect deliveries in Greater New York and prevent deliveries into the city from New Jersey, Pennsylvania, Connecticut, and Long Island. Hospitals and public institutions also will be affected, Mr. Snyder declared. He said the object was to tie up every pier and loading point in the city.

The demands of the union are for a shorter work week and maintenance of the wage scales embodied in the agreement with the employers which expired last September.

CLASHES FOLLOW RALLIES OF RIVAL ARMIES IN CORK

CORK, Irish Free State, Oct. 1.—(AP)—Between 30 and 40 persons were treated for slight head wounds today after clashes following upon rival meetings of the blue shirts and the Irish republican army. Hooligans and youths caused trouble by throwing stones and occasionally attacking police, but civil guards kept control of the situation. The sight of armed soldiers also had a restraining effect on the would-be rioters.

The city hummed with political excitement all day long, kept at fever pitch by the big United Ireland party demonstration and the counter-show of the Irish Republican army. It was estimated 25,000 persons poured into the city from nearby towns and rural districts. The soldiers were equipped with steel helmets and tear gas. Gen. Owen O'Duffy, one of the heads of the United Ireland party, said in a speech that his political group was not opposed to the present government because it is Republican, but because it pretends to be so many things that it is not.

"Consciously or unconsciously, the policy of the government is moving toward communism every day," he said.

Einstein to Quit Haven for London Lecture Today

CROMER, England, Oct. 1.—(AP)—Prof. Albert Einstein is planning to leave his retreat here for London tomorrow and will deliver an address Tuesday at Albert hall on "Science and Civilization." He will probably sail for the United States on Friday or Saturday. Prof. Einstein has been at Cromer since his departure from Belgium which was caused by reported threats against his life by a Nazi secret organization.

STATE AUTO TAG OFFICE MOVES TO NEAR WEST SIDE

The automobile division of Secretary of State Edward J. Hughes' Chicago office will open for business today in its new quarters in the Wieboldt building, 120 South Ashland avenue. The moving from the Transportation building, 608 South Dearborn street, was completed yesterday.

Secretary Hughes, who inaugurated the cash and carry system of issuing state auto licenses in Chicagoland, selected the new site as being the most centrally located and easily accessible from all sections of the metropolitan area.

It is expected that 600,000 motor car owners will be served next year through the facilities of the new office. The selling of state license plates over the counter has effected a substantial saving to tax payers, Mr. Hughes said.

ROBBERS SLUG PENNILESS VICTIM.

Frank Gomez, 33 years old, 2727 North Halsted street, was slugged and given a fracture of the jaw early yesterday at Milton avenue and Oak street by two Negro strongarm robbers who were angered because he had no money.

CARSON PIRIE SCOTT & CO

HERE ARE THE

New Silks

That Give Fashion Its Look of Luxury

$2 to $3.50 yd.

No question about it! Fashion depends on fabrics for success in an "Elegant Era"—such as this season brings. We have gathered together for this selling those very silks and priced them to make this selling outstanding. Check them over, and in checking, remember the color ranges are complete, and the quality has never been sacrificed to make the price.

Canton Failles—and Satin Crepes
Heavy Corded Bengalines
Sheers in Cords and Novel Weaves
And—Transparent Velvets

Prices Vary, According to Kind, $2 to $3.50 Yard

Silks, Second Floor.

Woolens

The Sheers in Checks and Plaids and Soft Feather Cloths—54 Inch

$2.50 yard

We have chosen these fabrics to feature at this time because they have a great fashion importance now and will be seen all winter. They're exquisitely soft-surfaced and perfect to interpret the more molded lines of fashion. To illustrate this—

Wool Fabrics, Second Floor.

WE INVITE YOU TO AN INFORMAL

Fabric Fashion Show

Model frocks made from McCall patterns will be on display in the section. Mrs. Janet Phillips of the McCall Company will be here all week to answer all questions and make suggestions as to choice of fabric and its adaptation to particular styles.

Fabrics, Second Floor.

DO YOU KNOW THE GREAT THINGS ACCOMPLISHED IN OUR

Sewing Circle?

If you are a speedy worker, as one woman was last week, you, too, can make a smart afternoon frock in two and one-half days.

If you are a bit more leisurely in your work, perhaps three or four days are necessary.

But think how economically you can make your fall wardrobe here. The sewing circle is under the supervision of trained instructresses. We have a brand new and exclusive method of fitting which really accomplishes the fitting of your individual figure. Instructions available when materials are purchased here. Start today!

Hours 9:30 A. M. to 12:30 P. M.
1:30 P. M. to 4:30 P. M.

Sewing Circle, Second Floor.

Two Sessions Daily
$1 Each Session

LINGERIE

Meets the Mode for Elegance with

Satin

It's a fine type of satin, too, and comes out smooth and firm after frequent launderings, which shows that this section understands "quality" is the real foundation for beauty in lingerie.

At $2.95 Chemise of satin. Molded bias lines.

At $3.95 A satin slip cut with perfect understanding of the new line.

At $5.95 A two-piece pajama with the cap shoulder of Alencon pattern lace. In tea rose and blue.

At $2.95 Satin step-ins in several styles.

Lingerie, Third Floor.

CONTRAST!
SAYS FASHION
AND

This Robe

Uses Contrast in Many Different Ways

It's of crepe de Chine, lined in crepe de Chine. Light and dark blues; American Beauty, purple, old blue, navy blue, and bittersweet, and black lined with contrasting colors. Each in sizes 16, small, and medium.

Negligees, Third Floor.

$8.95

CARSON PIRIE SCOTT & CO

Sale Extraordinary—

LINENS

EVERY PIECE HAND-MADE
EVERY BIT OF LACE HAND-MADE!

See these sale prices—"at lows" not often reached in these past months of low prices—certainly not soon again to be reached in these days of rapidly rising prices. For example:

Hand-Embroidered Mosaic Banquet Sets, Cloth and 12 Napkins

A most exquisite embroidery done on very fine white Irish linen. Quality of the enduring sort, as well as beauty in this set. 2x3 yard cloth and 12 napkins. Note sketch below.

$35

Cloths 2x2½ yards and 12 napkins, $30. 2x3½ yards and 12 napkins, $40.

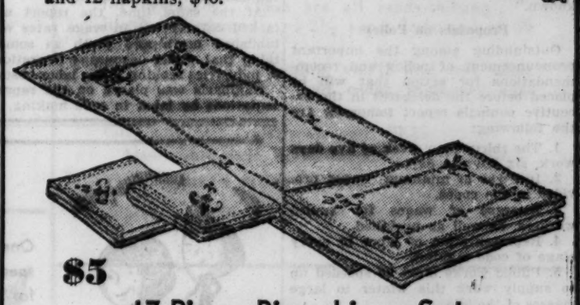

$5

17-Piece Bisso Linen Set with Florentine Hand-Work

Bisso linen of exceptional quality worked with Florentine hand-embroidery. 8 oblong doilies, 8 napkins, and 1 runner at $5 set.

$35

Point Venice Refectory Set Exquisite Lace Entirely Hand Made

Five pieces in the set as follows: Two 12x108" runners, two 12x18" doilies, one center runner, $35.

$1.50 Doz.

Linen Cocktail Napkins

Exquisitely sheer white linen done with very fine hand embroidery. Napkins are oblong in shape. $1.50 dozen.

Outstanding

All Linen Lace Dinner Cloths The Lace Entirely Made by Hand 2x3 yard size

$17.50

Household Linens, Second Floor.

CARSON PIRIE SCOTT & CO

Vaughan's

Rainbow Garden of 60 Giant Tulips

$2

Giant Tulip Louis XIV. 36 in. Tall

Prepaid 300 miles Six each, separately bagged and labeled, of these ten famous varieties:

Louis XIV., purple and gold, 36 in. tall.
Bronze Queen, soft buff.
Bleu Aimable, violet blue.
City of Haarlem, giant red.
Farncombe Sanders, scarlet.
La Tulipe Noire, "black tulip."
Mme. Krelake, early deep pink.
Panorama, copper red.
Princess Elizabeth, largest soft pink.
Inglescombe Yellow, "yellow darwin."

THIS is NOT a mixture but an outstanding collection of tulip varieties of the first rank, especially imported for this offer. They will flower in May to make your garden the envy of your neighbors. Every variety grows more than 25 inches tall, bearing huge flowers, 3 inches or more across. Each variety comes in a separate bag labeled with its name. The bulbs will multiply and bloom in your garden for years. This is the greatest tulip value we have ever offered.

Beginner's Bulb Collection, $1

To introduce to you the variety and beauty of spring flowering bulbs we will send the following, all of first quality: 6 Crocuses, 6 Daffodils, 6 Grape Hyacinths, 6 Early Tulips, 6 Dutch Iris, and 6 May flowering Tulips—36 bulbs in all—for $1.00 prepaid.

Fall Bulb Catalog Free Everything for fall planting is listed in our fall catalog and complete cultural instructions are given. Free by mail or at our stores.

NRA WE DO OUR PART

Vaughan's SEED STORE
10 W. Randolph St., Chicago

Enclosed is $....., for which send me items checked below:
☐ Rainbow Garden of Tulips, 60 bulbs for $2.
☐ Beginner's Bulb Collection, 36 bulbs, $1.
☐ Vaughan's Fall Catalog Free.

Name .....
Address .....

LABOR ASKS FOR SHORTER DAY TO PUT NRA OVER

Demands Revised Codes to Raise Minimum Pay.

Washington, D. C., Oct. 1.—[Special.]—Since the enactment of the national recovery act the American Federation of Labor has increased its membership by 1,600,000, according to William Green, its president. He reported to the executive council today that the total membership is approximately 4,000,000.

That statement was made preliminary to the opening of the federation's annual convention tomorrow.

The gain in membership—said to be the largest ever experienced within a similar period—now bring the federation up to within 50,000 of its wartime peak. Adding the strength of the outside unions to the federation membership the total membership of organized labor in the United States was set by Mr. Green at 5,000,000.

Wants Twenty-five Million in Line.

Nailed to the masthead of the federation, Mr. Green said, is the slogan: "Organize the unorganized in the mass production industries," with a membership of 10,000,000 as the next goal, and after that 25,000,000, "which will bring the majority of Americans genuinely and actually within the trade union family."

Mr. Green felt that a statement on membership, supplementary to that contained in the executive council's report to the convention tomorrow, was imperative. The report for the fiscal year ending Aug. 31, owing to technicalities, he felt, did not show a true picture of the present situation, but appeared to indicate instead that in the last year there had been a falling off of 405,465.

Sounding the keynote of what is likely to be the most important convention ever held by the federation, Mr. Green said after the council meeting today that the convention "will issue a clarion call to all America to organize and will provide the authority and the instructions for an organizing campaign such as we have never known."

Proposals on Policy.

Outstanding among the important pronouncement of policy and recommendations for action that will be placed before the delegates in the executive councils report tomorrow are the following:

1. The thirty hour week of five days work, six hours a day.
2. Increase of minimum wages provided in the codes.
3. Increase of wages for skilled workers, as well as unskilled.
4. Representation of labor in every stage of code making.
5. Public works must be speeded up to supply work this winter to large masses of the idle.
6. Congress, upon convening, must provide adequate relief appropriations.
7. The surplus agricultural products must be made available for distribution to the unemployed.
8. Taxation for relief must be provided by fair contributions from higher incomes and surplus profits.
9. Labor must have relief from excessively stringent federal economy measures.
10. Educational budgets must not be jeopardized.
11. Immigration restriction laws must be further strengthened.

For German Boycott.

There also is a recommendation that the American Federation of Labor join with other public supported organizations in officially adopting: a boycott on German goods until Germany recognized the right of workers to organize into bona fide independent unions and until that nation "ceases its repressive policy of persecution of Jewish people."

Labor's complete acceptance of the recovery act as the instrument that will create a new industrial America on a basis of democratic control was coupled in the council report, with frank criticism of the working out of the act in some particulars.

NRA Hours Attacked.

In this connection the council urged that hours of work were too long to absorb the idle millions and minimum wages were so low that purchasing power was lagging behind production.

Some codes, it was said, have "perverted the purpose of the act" so as actually to increase hours and lower wages. The most flagrant instance of such "perversions" were said to lie under modifications of the President's reëmployment agreement. It was held that in some cases codes proposed a longer work week than the prevailing figure and earnings lower than those existing prior to the formulation of the codes, the council reported.

At the same time, the report attacked differentials in wage rates established north and south as something that would encourage migration of industries seeking lower labor costs.

Emphasis was placed on the representations by labor in code making.

W. M. JARDINE GIVEN POST AS TREASURER OF KANSAS BY LANDON

Topeka, Kas., Oct. 1.—[Special.]—Dr. William M. Jardine, former secretary of agriculture, and later ambasador to Egypt, was appointed today as treasurer of the state of Kansas. Gov. Alf M. Landon so announced, adding that Dr. Jardine will take the oath of office early this week. Jardine is in Washington, D. C., following his return from Egypt.

W. M. JARDINE.

Jardine will succeed Tom Boyd. Boyd resigned rather than face impeachment proceedings following his arrest in connection with the Ronald Finney bond forgeries, and a possible shortage of $450,000 in the state treasury.

Boyd is at liberty on $50,000 bond, while Finney and his employé, Leland Caldwell, still are in jail.

NOTABLES ARRIVE FOR MIAMI BEACH COLONY REUNION

Civil Forest Corps Chief to Speak at Dinner.

"I shall carry the memory of your friendship like a flower in my heart."—Robert Louis Stevenson.

This quotation states the motive which today will draw together more than 300 leaders of industry and the professions at the Drake hotel for the annual meeting of the Committee of One Hundred. All of the members, who number 300 and represent 250 cities in 40 states, besides Canada and Cuba, have winter homes at Miami Beach, Fla.

An elaborate program has been arranged for the unusual reunion, which has an official existence of only one day, tomorrow. Yesterday and last night many of the members arrived and today the remainder are expected here.

Forest Corps Chief to Speak.

The fourth annual dinner tomorrow night will be a stag affair, as in the past. Robert Fechner, director of the reforestation and emergency conservation corps, will address the men at this event in the Drake hotel while the women folk join in a theater party.

Officers and directors and distinguished guests of the committee will be tendered a luncheon tomorrow at the Century club at the World's Fair by Fred A. Poor, chairman of the local committee on arrangements.

At midnight tomorrow the program will be closed with a buffet supper and entertainment given by Mr. and Mrs. Harvey S. Firestone at the Fair grounds.

While no political or industrial significance is attached to the meeting by the committee members, many of the nation's leaders in widely varied lines will here have an opportunity for quiet discussions of present day affairs.

Many Notables Already Here.

The quotation from Stevenson and a similar one from Oliver Wendell Holmes are quoted in the monthly news letter sent to members by Clayton Sedgwick Cooper, president of the committee.

Among those who have already arrived for the reunion are Dr. Glenn Frank, president of the University of Wisconsin; Gar Wood of Detroit, wealthy sportsman; Byron D. Miller of New York, president of Woolworth company; Dr. John Harvey Kellogg, Battle Creek, Mich.; F. A. Seiberling, Akron, O., tire manufacturer; Joseph E. Widener, Philadelphia, sportsman; George W. Mead, president of Consolidated Water Power and Paper company, Wisconsin; James E. Gorman, president of Chicago, Rock Island and Pacific railway; DeWitt Page, Bristol, Conn., director General Motors corporation, and Mr. Firestone.

WATCH BROTHER STRANGLE BEAR WITH HIS HANDS

SAULT STE. MARIE, Ont., Oct. 1.—(AP)—Wesley Berry's three brothers were witnesses today to the fact that he choked a bear to death with his hands.

The three brothers had been sleeping in the hay mow of their barn all summer. Entering the place in darkness, one of them bumped into the bear, which had wandered in during their absence, and all three fled to the house for a lantern.

Wesley returned with them and tackled Bruin, killing the animal.

SHOOTS HIMSELF IN QUARREL.

Samuel Czerniak, 29 years old, 3408 Pershing road, shot himself in the abdomen, inflicting a critical wound, during a dispute with his wife yesterday.

Flying Forecast

Special flying route forecasts for the period from 11 a. m., Oct. 1, to noon, Oct. 2:

Chicago-St. Louis—Generally clear; strong northwest winds moderate to high levels.

Chicago-Evansville—Generally clear; strong northwest winds moderate to high levels.

Chicago-Cincinnati—Generally clear; strong northwest winds moderate to high levels.

Chicago-Detroit-Cleveland—Generally clear; strong northwest winds except at some low levels.

Chicago-Twin Cities—Generally clear except probably scattered to broken clouds at times near Twin Cities; strong northwest winds at high levels.

Chicago-Omaha—Generally clear; strong northwest winds at high levels over east portions.

Chicago-Kansas City—Clear; strong northwest winds at high levels over north portion.

Man Found Slain After Battle in an Apartment

Joseph Grandi, 31 years old, was found dead with his throat cut yesterday in an apartment which he shared with several other men at 1118 South Western avenue. He had been killed in a fight in which most of the furniture in the place was smashed. Police sought as his assailant Jerry Luto, 60 years old.

LINDBERGHS LAND IN NORWAY AFTER HOP OVER BALTIC

OSLO, Norway, Oct. 1.—(AP)—Col. and Mrs. Charles A. Lindbergh arrived here today after a four and a half hour flight across the Baltic sea from Tallin, Estonia. The distance is about 600 miles.

Part of the way out, the American flyer said, they encountered fog which forced them to turn back, but later better conditions were found and they decided to continue on to Oslo. Only a few spectators in addition to United States Minister Hoffman and the commander of the Norwegian air force were present at the landing.

The Lindberghs were smiling and looking well as they stepped onto the pier from a ferry an hour after bringing their seaplane down to the surface of the harbor. The couple was taken by automobile to the American legation. They planned to stay in Oslo two days, but declined to reveal further plans. They flew to Tallin Friday from Moscow.

RESCUED FROM RIVER.

Martin Shewchuck, 48 years old, 1810 West Roosevelt road, was rescued from the Chicago river yesterday by Policemen James Shields and Edward Creedon of the Maxwell street station after he had fallen in while sleeping on the bank at Polk street.

BERGL IS LINKED IN U. S. CASE WITH TIRE HIJACKING

Joseph Bergl, Cicero garage owner held in the investigation into the Federal Reserve bank mail robbery in which Policeman Miles Cunningham was killed, will be arraigned today before U. S. Commissioner Edwin K. Walker in connection with the theft of an interstate shipment of automobile tires, it was announced by the police.

The shipment was hijacked at Plainfield, Ill., July 13. A month later 100 of the tires were recovered in Milwaukee and recently Chicago police found 402 of the stolen tires and 129 tubes in a west side warehouse. In questioning the owners of the warehouse Lieuts. James Kerry and Harvey Guyn learned that Bergl had a hand in having them placed there.

A few weeks ago, according to police, Bergl was asked by a man, whose name has not been revealed, to buy a load of tires. When the garage man declined the man said he had to move the tires at once from where they were stored and asked Bergl where he could get an expressman. Bergl directed him to one and the tires were subsequently moved to the warehouse where they were found. Police also learned that at one time part of the shipment had been stored in the Old Century Tire and Rubber company warehouse at 1803 South 54th avenue, Cicero.

AT ALL STERLING STORES
DRESSES CLEANED & PRESSED
SUITS and PLAIN COATS 4 for $1.16 6 for $1.74
CASH & CARRY Plus Ins.
2 for 55¢
Single Garments, 39¢
NRA
STERLING CLEANERS
Same Price at All Sterling Stores
202 South State St. 4th Flr., Corner Adams, Opp. Fair
190 North State St. Room 300 State-Lake Bldg.
616 SO. MICH. AVE.
Enter Through Lobby to Basement
All Loop Phones Har. 5672
FUR COATS CL. & GLAZED $1.85

CASH FOR OLD GOLD
Jewelry, watches, gold teeth, plated articles, diamonds, silver, etc. This institution is operated by public spirited citizens to help you obtain cash. We pay full gold value, at the rate prescribed by law.
Licensed by U. S. Government. P-20
Chicago Gold Smelting Co.
Established 1900
59 E. MADISON ST., ROOM 515
(Corner Wabash, 5th Floor)
Members Chicago Assn. of Commerce

Subscribe for The Tribune

WINNERS!

One man—a high-salaried expert—spends all his time selecting choice meats for Fred Harvey's. He can even judge flavor. That's one reason (and our Chefs are another) why our dinners have achieved their nation-wide reputation.

You'll enjoy that rare Fred Harvey combination—the finest food obtainable, and popular prices.

Fred Harvey
Since 1876

STRAUS BLDG. Michigan at Jackson
UNION STATION BLDG. Jackson and Canal

Visit A Century of Progress . . . and Fred Harvey's Toy Town Tavern

SPECIAL NOTICE

Mr. H. W. Gilhooly
of Williamsburg, Canada
the original distributor of
DR. LOCKE'S FAMOUS CORRECTIVE SHOES

Will Be in the Shoe Section on the Fifth Floor All This Week

Here is good news for our customers who have visited the Dr. Locke Clinic. If you've been to the Clinic you will be glad of this special opportunity to consult a clinic shoe authority, right in Chicago. If you haven't been to the Clinic, this is your chance to get the same shoe fitting that has brought foot health to many thousands of people.

Six months ago Mr. Gilhooly was here shortly after the opening of the Dr. Locke Shoe Section. Records were set . . . hundreds of people attended and discovered Dr. Locke's shoes for themselves. It is not our policy to give medical advice on the care of the feet. Only a physician or foot specialist is competent to do so. But if you want the comfort and corrective protection of scientifically designed footwear, we suggest you see, and learn the details of the M. W. Locke shoes. Our own staff of expert fitters will be in attendance.

What Dr. Locke Shoes Do . . . .

1. They distribute your weight properly.
2. They better your posture.
3. They swing the bones of the feet to the position that nature meant for them.

22 NEW FALL STYLES IN FOUR LASTS

Dr. Locke Shoes Exclusively in Chicago—Shoe Section, Fifth Floor

MARSHALL FIELD & COMPANY

Be as Crisp as You Please in Ribbed
TAFFETA BLOUSETTES
$2.85

Just enough tailoring . . . just enough buttons . . . to make these blouses look young and trim. Vestee effects, an ascot scarf, a bow, high necklines and three ruffle sleeves turn out nicely in this Celanese taffeta. Colors to wear with your Fall suits and skirts . . . brown, black, navy, white, red, rust and green.

First Floor—Also Evanston and Oak Park

Help Yourself to Some NEW ACCESSORIES

See the dozens of Little Fashions that will give the spice of variety to your winter wardrobe

A Very Special Buy in Imported Kid Slipons

Extraordinary gloves, for quality, for style and for wide variety. Of fine kid in any number of smart slipon styles, with dainty perforations and tiny stitching trims. Fall costume shades.

First Floor—Also Evanston and Oak Park

$1.95

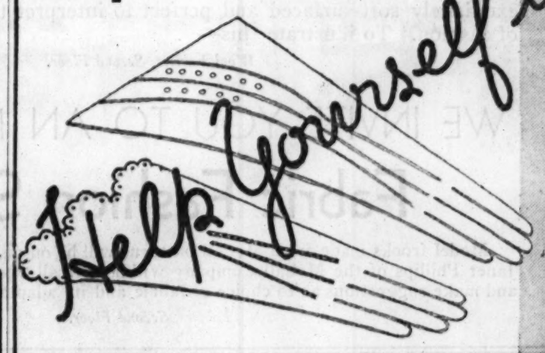

85c

Sturdy Martwist CHIFFONS

There's a very special appeal to a chiffon hose that is just a bit clearer and stronger than the ordinary chiffon. Martwists have this appeal . . . they are smart looking stockings and their price is decidedly thrifty . . . so you can see what a fine value they are.

First Floor—Also Evanston and Oak Park

This Bright New Robe Goes in for Plaids
$5.95

This robe is as tailored as can be . . . so that you won't miss a speck of the very gay, very youthful plaid fabric. The vivid plaids are edged with navy, wine, brown, and green. Sizes 12-20.

Fifth Floor—Also Evanston and Oak Park

NRA WE DO OUR PART

Madeleine Girdles for Those Important Smooth Lines

For the Tall Woman, a stepin girdle of silk brocade and rayon silk English elastic with clever reinforcings. $16.50.

The same model in figured batiste and domestic elastic, $11.

A Front Clasp Girdle for the average figure, firmly boned, beautiful brocade and rayon silk English elastic, $15.

Same model with domestic elastic, $9.50.

Fifth Floor—Also Evanston and Oak Park

MARSHALL FIELD & COMPANY

Only 30 more days in which to enjoy the World's Fair

You'll See New "Ideas" Everywhere You Turn . . . A New Fashion Season Is Launched . . .

"Your Home" Week begins today

This famous semi-annual event is here again, with a vivid picture of what's new in home furnishings for Autumn and Winter, 1933. Wide selection . . . quality . . . top-notch value—you'll find them all here in full measure this week.

In every home furnishing section, and in the many ensemble displays, you'll find fascinating new ideas, many of which you can use in your own home. And you'll discover not only exciting new things, but scores of values that are truly suprising in today's retail markets. Quality standards prevail, as always, and you'll discover—if you haven't already—that a value that *looks* good at Field's *is* good.

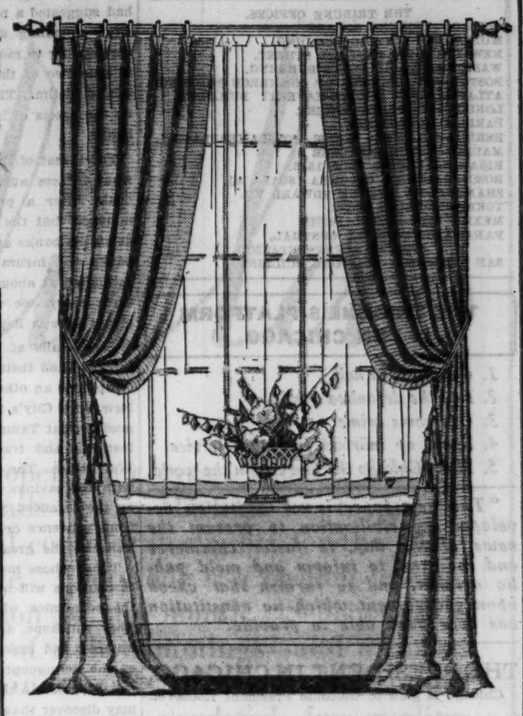

GLASS

—New Bohemian Glass—Combining Crystal and Color

$1 each

You'll be tremendously impressed by the brilliance and deepness of the colors. It's done by "casing"—a process whereby colored glass is applied over the crystal . . . then the design is cut through. Goblets, champagnes, wines, cocktails, cordials and finger bowls.

Cobalt blue amethyst or green.

Besides thi distinguished stemware we have matching dicanters at $3.50 and $6.50.

SECOND FLOOR, MIDDLE, WABASH

Also Evanston and Oak Park

FURNITURE

5 Sofas—Each One a Perfectly Wonderful Value—

(and typical of others)

EIGHTH FLOOR.
Also Evanston

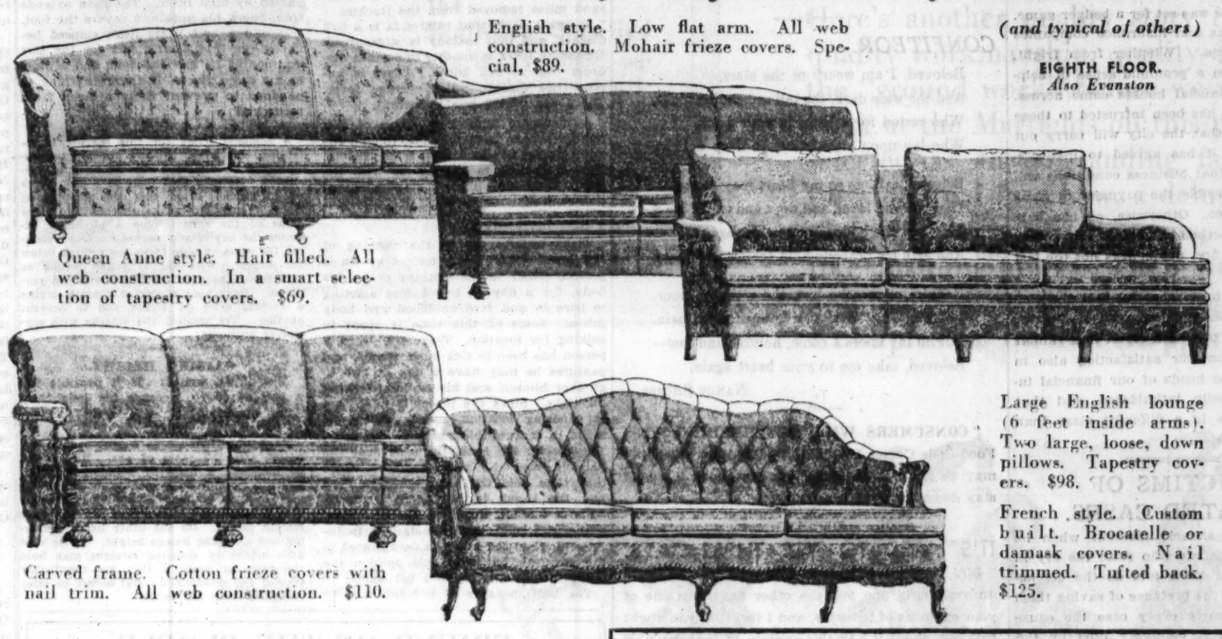

English style. Low flat arm. All web construction. Mohair frieze covers. Special, $89.

Queen Anne style. Hair filled. All web construction. In a smart selection of tapestry covers. $69.

Carved frame. Cotton frieze covers with nail trim. All web construction. $110.

Large English lounge (6 feet inside arms). Two large, loose, down pillows. Tapestry covers. $98.

French style. Custom built. Brocatelle or damask covers. Nail trimmed. Tufted back. $125.

Inquire About Our Extended Payment Plan on Purchases of $50 or More

DRAPERIES

Cable rep—a special weave **$7.75 a pair**

Here's the season's favorite in a woven fabric . . . for draperies. These are all ready-to-hang . . . lined . . . pleated . . . 2½ yards long and of 50 inch material.

With this color selection, you'll find just what you want . . . green, gold, cedar, mulberry, eggshell, blue or rust.

Cord and tassel loops at, pair, $1.25.

Also—Chiffonese Voile Curtains, $3.50 a pair.

NINTH FLOOR, MIDDLE, WABASH.

Also Evanston and Oak Park

CHINA

You'll Find the October Sale of Plates the Time to Buy

Special prices make great savings possible in service plates, salad and dessert plates, dinner plates, bread and butter plates, tea cups and saucers, after-dinner cups and saucers, cream soups and bouillon cups and saucers. Such famous names as:

CAULDON—AS LOW AS..... $50 A DOZ.
COALPORT—AS LOW AS..... $50 A DOZ.
DOULTON—AS LOW AS..... $35 A DOZ.
LENOX—AS LOW AS..... $65 A DOZ.
MINTON—AS LOW AS..... $35 A DOZ.
SPODE COPELAND—AS LOW AS..... $35 A DOZ.
WEDGWOOD—AS LOW AS..... $35 A DOZ.
WORCESTER—AS LOW AS..... $45 A DOZ.

SECOND FLOOR, NORTH, WABASH.

Also Evanston and Oak Park

ORIENTAL RUGS

From West Central Persia—Lustrous Dardezine Rugs—

About 9x12

$195

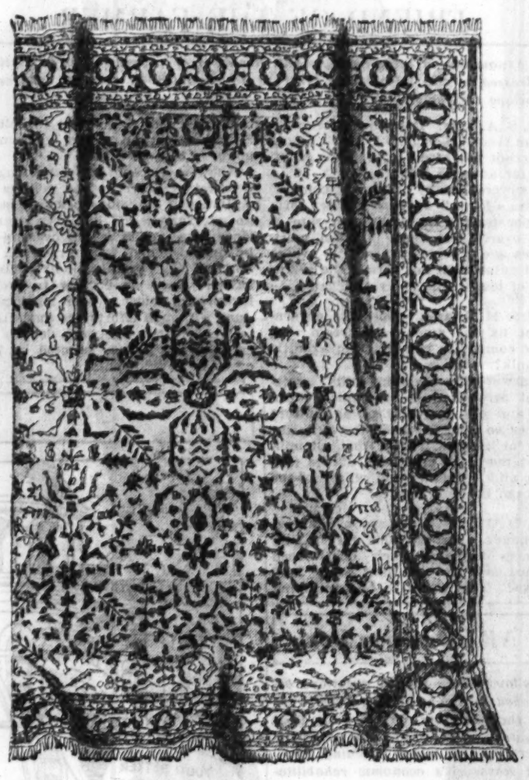

There are many designs, intricate and beautiful, on a deep rose-red ground so typical of Oriental rugs. "Your Home" Week offers you this opportunity to buy a real Oriental rug at this very special price.

Not sketched: Chinese rugs. In many very lovely colors. All without borders—so fashionable today! The newest designs. About 9x12. **$195**

THIRD FLOOR, WABASH

Special attraction: Exhibit of Neo-Classic and Modern Rugs begins today. Many were designed by our own Studio. Striking patterns, new and dramatic color combinations, interesting new textures.

RUGS, THIRD FLOOR, SOUTH, WABASH

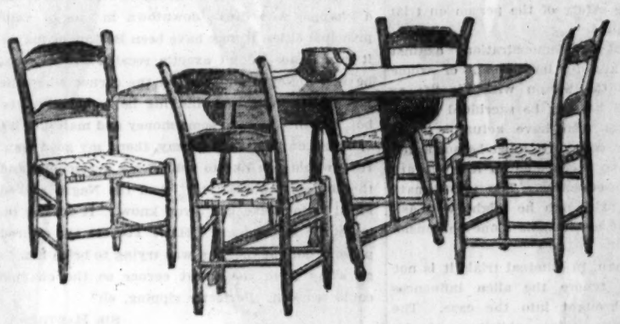

Attractive Dinette Set—Table and Four Chairs **$24.75**

If you live in a small apartment you will appreciate the features of this solid maple table. Drop leaf. Open: 36x53 inches. Closed: 23x36 inches.

Lazy back chairs with hand woven splint seats.

Extra chairs, $3.50 each.

EIGHTH FLOOR, SOUTH, WABASH

SHEETS AND CASES

Famous Soft Spun—They Wear and Wear and Wear!

You can launder them repeatedly and they'll continue to retain their soft, fine surface.

SHEETS—81x108.....each $1.75
81x99.....each 1.50
72x108.....each 1.50
63x99.....each 1.35
CASES—45x38½.....each .40
MATTRESS PADS—Full size, $2.50; Twins, $2 Ea.

SECOND FLOOR, NORTH, STATE.

Also Evanston and Oak Park

LINENS

—Is There Anything More Distinguished Than White Damask?

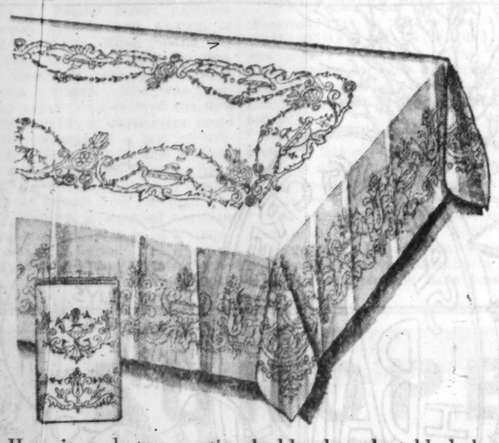

Here is a lustrous satin double damask tablecloth which you may choose in three designs: Chrysanthemum, Adams or Scroll.

CLOTH—2X2 YARDS.....$5.00
2X2½ YARDS..... 6.25
2x3 YARDS..... 7.50
22" NAPKINS TO MATCH, $6.25 A DOZEN

SECOND FLOOR, NORTH, STATE

Also Evanston and Oak Park

BLANKETS

—New—the Pelage Finish—Less Weight—Extra Warmth

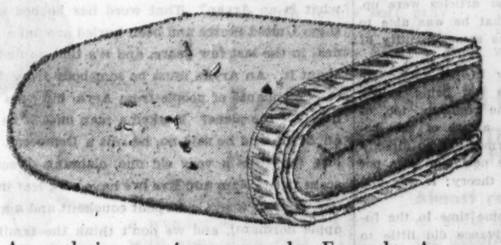

An exclusive weaving process by Esmond. As you know, fur bearing animals grow a short undernap of fur called pelage. Pelage adds greatly to the warmth of the permanent long fur.

In these blankets there is a short wool undernap (pelage) and the longer wool overnap. By interlocking these in the weaving, additional warmth is gained, and all unnecessary weight is eliminated.

These blankets were washed and shrunk at the Mill. They launder perfectly. Made of fine wool. In rose, peach, green, orchid, gold, blue or écru. Size 72x84.

Specially Priced, each,

$12.50

SECOND FLOOR, NORTH, STATE

Also Evanston and Oak Park

ETCHINGS $4.75 (framed)

Lovely French Colored Etchings—Special Selling

Here's an opportunity to get some color accents into your decorative schemes. In this event some of the best etchers are represented.

Colors are original and the subjects interesting and varied.

Most important is the fact that the mats were individually designed for the pictures and the frames toned to harmonize (in our own workroom).

Larger size, $9.75.

We are featuring these etchings at these very special prices for "Your Home" Week only.

PICTURE GALLERIES, SECOND FLOOR.

By special arrangement . . . we're featuring a reproduction of an original drawing of President Franklin D. Roosevelt by John Doctoroff . . . size 16x20 . . . signed by the artist. $2.50.

PICTURE GALLERIES, SECOND FLOOR

Also First Floor, South, State

Only 30 More Days to Enjoy the World's Fair . . . . . and at Field's, see our Modern House, Budget House, Tradition Town Apartment, Chintz House, as well as many model rooms.

NRA

MARSHALL FIELD & COMPANY

HEADQUARTERS FOR HOME FURNISHINGS. FASHION . . . VARIETY . . . QUALITY . . . VALUE FOR PRICE

Chicago Daily Tribune

THE WORLD'S GREATEST NEWSPAPER

FOUNDED JUNE 10, 1847

ENTERED AS SECOND CLASS MATTER JUNE 3, 1903, AT THE POSTOFFICE AT CHICAGO, ILL., UNDER ACT OF MARCH 3, 1879.

All unsolicited articles, manuscripts, letters and pictures sent to The Tribune are sent at the owner's risk, and The Tribune company expressly repudiates any liability or responsibility for their safe custody or return.

MONDAY, OCTOBER 2, 1933.

THE TRIBUNE OFFICES.
CHICAGO—TRIBUNE SQUARE.
MILWAUKEE—EMPIRE BUILDING.
NEW YORK—220 EAST 42D STREET.
WASHINGTON—815 ALBEE BUILDING.
BOSTON—718 CHAMBER OF COMMERCE BUILDING.
ATLANTA—1825 RHODES-HAVERTY BUILDING.
LONDON—135 FLEET STREET.
PARIS—1 RUE SCRIBE.
BERLIN—COLUMBUS HOUSE, POTSDAMERPLATZ 1.
MADRID—CALLE ESPALTER 5.
RIGA—ELIZABETES IELA 15/3.
ROME—GALLERIA COLONNA [SCALA A].
SHANGHAI—88 AVENUE EDWARD VII.
TOKIO—IMPERIAL HOTEL
MEXICO CITY—HOTEL REGIS.
PANAMA CITY—HOTEL CENTRAL.
SPECIAL REPRESENTATION.
SAN FRANCISCO—820 KOHL BUILDING.

THE TRIBUNE'S PLATFORM FOR CHICAGO

1. *Cut taxes in half.*
2. *Pay the defaulted bonds.*
3. *Overcome crime.*
4. *Speed up railroad passenger service.*
5. *Make Chicago the first city in the world.*

"The newspaper is an institution developed by civilization to present the news of the day, to foster commerce and industry, to inform and mold public opinion, and to furnish that check upon government which no constitution has ever been able to provide."

THE PRESIDENT IN CHICAGO.

Chicago is glad to welcome President Roosevelt in the necessarily brief visit in which he appears before the American Legion and has a glance at the Fair. It is appreciated that Mr. Roosevelt had to borrow from overfilled days to make his visit possible The time before when the city welcomed him he was coming by plane to receive the formal notification from the Democratic convention here that he had been nominated for the office which was to bear the burdens of disturbed times and many perplexities. That nomination was followed by the success of his ticket and his party in the election, and it may be said that whatever perplexity and responsibility was anticipated at the time he was nominated, all were fully realized when he was elected to face at the outset a suspension of all the banks.

Through all the difficulties and worries which have been unceasing since March 4 the President has retained a buoyant confidence and undismayed optimism from which Americans have endeavored to borrow a share. Policies must be subjected to tests, and no man knows what experience may decide.

The temperament which has sustained Mr. Roosevelt in a life which has required resolution is manifest in his character today. He believes in the possibilities of the American people to face their dilemmas, and from the office of chief executive of the United States this belief extends throughout the country. Opinions differ as to the ways to be adopted, but all join in the determination to come out on top.

Chicago welcomes the President to the city.

WIND IN INDIANA.

Radio station WIND in Gary and the Columbia Broadcasting company have the distinction of adding a new feature to the journalism of the air. Irresponsible newspapers did it to death in the journalism of print years ago. It was the news fake, presented by Columbia and sent out from WIND in a broadcast of the Indiana hunt for the prisoners escaped from the Michigan City penitentiary.

One untrustworthy reporter could turn the trick for an unsuspecting or indifferent news editor, but the radio company needed a complete setup of gunfire, eyewitnesses, imaginary convicts and obliging citizens for whom the fun was compensation. The result was a terrifying account of what was not taking place there or anywhere else; terrifying because it alarmed the families of every man engaged in the hunt. It also enraged the police who had such liberties taken with their serious and dangerous work.

Marginal comment on this enterprise might note that WIND is the station in the interest of which the Columbia system with the aid of Indiana politicians took away the license of the Chicago station WIBO, the unprotected property and investment of Nelson Brothers, in the public interest as found by the radio commission.

THE MOVIES' NUDE WORLD.

Although there has been considerable sound of internal reform in the movies, nothing comes of it in one direction. Mr. Will Hays and his associates have declared that salacious advertisements shall not befoul the industry. Producers have threatened to swing the ax on the publicity man whose copy offended, but a responsible newspaper finds that the only censorship which gets anywhere is that of the advertising manager. The movie advertising ideal is to prove that a production is a noteworthy offense to public decency and no one in the business has stopped it. The next step is to make the production worthy of the ad writer.

The historic bent of censorship and control is disclosed in the fleshly course the movie publicity would inspire the producers to take and the public to expect. It has been axiomatic with the wiser autocracies that when some clamps are tightened others should be loosened. Some part of the body politic should be left out of the cider press to compensate for the squeeze and distract the attention. Frequently as the political liberties are contracted the social licenses are extended. When government undertakes to suppress the will it frequently releases the senses.

The English relaxation from the rigors of the Puritans, Presbyterians, and Independents was toward the liberty of the body and away from the freedom of the mind. Charles II. did not represent less of the autocracy of his father, but less of his piety, and the restorationists knew that carousals were cures for covenants.

The movies apparently sense the times. Mrs. Grundy is not the censor they need mind. The tightening up has been in other directions. The political and not the moral content of the scenario is the important thing. If the right kind of zeal is displayed in political conformity the censor goes to sleep and the camera can go to work on the world of the flesh.

Historically this is sound, whether the producers come to their conclusions by instinct or by reasoning. When one clamp goes down another is released.

NEW YORK GETS A LOAN —AND HOW!

The terms on which New York's immediate financial difficulties have been met are, to say the least, astonishing.

Mayor O'Brien's brain trust, Mr. Untermyer, had suggested a number of new taxes to meet the city's appalling deficit. The stock exchange, by threatening to move to Newark, forced the mayor to veto two of the levies of which it was the intended victim. There remained the proposed taxes on the assets of insurance companies and savings banks.

The threat of those taxes laid the foundation for what in less august financial circles is called a deal. After a prolonged conference it was announced that the city government will not shake down the banks and insurance companies, and the banks and insurance companies will lend a sum estimated at about 125 million dollars to the city. Thus every one who cannot see beyond the end of his nose is happy.

The details of the arrangement are somewhat intricate and their recital here could serve only to complicate an otherwise simple story of blackmail. New York City's finances were in such a hopeless muddle that Tammany was forced, contrary to its instincts and traditions, to put the heat under Wall street. The stage was set for a badger game, with the savings banks and insurance companies as the intended victims. Whether from fright, from prudence or from a profound sense of helplessness, the great financial houses came across.

Those whose money has been intrusted to these institutions will hope that the city will carry out the economies which it has agreed to institute. They will hope, also, that business conditions will improve and make possible the payment of some of the delinquent taxes. Otherwise, as has happened before to the victims of a shakedown, they may discover that the first payment is not the last or the largest.

Chicago has reason to be grateful that the constitution of Illinois does not make it so easy for our local governments to obtain credit in a similar fashion. There is room for satisfaction also in the knowledge that the heads of our financial institutions are less easily intimidated, and that our public officers are in a different class than New York, city and state.

THE VICTIMS OF CELEBRATED CASES.

Bernard Shaw had a lucid moment when he scolded the internationalists who raise the cry in selected criminal court trials and do the defendants much injury with the pretense of saving them from injustice. In nearly every case the cause of the accused person is definitely hurt by the interference of the agitators and in many cases their regard for the safety of the person on trial may be wholly doubted.

Prejudices created by demonstrations against judicial procedure and by indictments of whole communities injure the person with his life or liberty at stake and he may be sacrificed to the turbulence of people who have actually taken from him his day in court. It must be suspected that often the persons responsible for it are aware of the probable consequences. The unfortunate victim is sacrificed, although he might well ask that for the hour of his trial he alone be considered.

Justice being human, in criminal trials it is not always possible to ignore the alien influences which have been brought into the case. The strategy of defense may bring publicity to the interfering organizations and their representatives and may be thought to advance a radical cause, but it is tough on the prisoner at the bar.

Editorial of the Day

CONTRARY TO OUR NEEDS.

[Sioux Falls (S. D.) Argus-Leader.]

For weeks the Argus-Leader has harped upon what it believes to be a fundamental defect in the NRA program—the increase of factory prices while farm prices remain in the ditch. This, to our way of thinking, is steadily decreasing the buying power of the residents of the farm areas and consequently is operating to their disadvantage instead of their advantage.

A visit to one of the smaller South Dakota communities over the week-end revealed a full and complete appreciation of this difficulty. The farmers brought their products to town—live stock, butter, and eggs—and received prices about the same as a year ago. But they were being compelled to pay more for the things they had to buy. Advancing wholesale quotations had caused merchants to elevate their prices. Gasoline and many other articles were up.

The farmer, however, found that he was able to buy less instead of more for the same quantity of cream or eggs.

The facts stared him directly in the face. He could see plainly that he was not being helped through the NRA activities. The residents, too, of the small community were well aware of this because they are so close to the farmer and so directly dependent upon his income. The new plan was not disadvantageous to them only in theory; it was disadvantageous to them in fact.

The intangible promise that some time in the future farm prices, too, would advance did little to offset the hostility developing from an emphatic reality.

Washington should have an opportunity to see these things as we here in the farm regions see them, to realize that buying power is dwindling instead of advancing in the economic sector of the nation where an advance is the most essential. Secretary Wallace of the department of agriculture, we believe, has a proper appreciation of the situation. Private advices from Washington yesterday indicated that he has been dismayed by the sharp advance in factory prices and that he threatens to fight openly if something isn't done promptly.

When the artificial efforts to advance price levels started farm prices were lower than industrial prices. The logical thing to have done would have been to elevate farm prices to the industrial level first. Then, if still higher prices were desired, advance both of them together. But that hasn't been done. Instead, efforts have tended to force industrial prices up, thus widening the gap between the farm and factory price levels. The result has been exactly contrary to the needs of the situation.

Some time in the future this error will be realized and a change in methods will take place, but the intervening period constitutes a time of anxiety and illogical delay.

AND CHEAPER, TOO!

Ensign Blair—I wish I belonged to a golf club.
Ensign McCandless—You don't need to.
Ensign Blair—How so?
Ensign McCandless—Just walk five miles or so, and every 20 or 30 yards hit the pavement a hard whack with your stick and swear.—U. S. S. Louisville Derby.

A LINE O' TYPE OR TWO

How to the Line let the quips fall where they may.

By N. A. Dyer

IT WAS REALLY quite embarrassing. So much so that I've got a mind to send this story to the Most Embarrassing Moments editor and make a little money on the side. I drove my gas buggy back to the garage to bed it down for the night and found my stall, or rather my gas buggy's stall, had been taken possession of by a stranger in our city from Maryland. I met the gentleman as he was leaving and told him I paid a ruinous price for the privilege of keeping my car in that stall and that I hadn't relinquished the privilege. "Oh, you gittout!" said the auto buccaneer; "park your old junk pile out in the street. I found this place and I'm a-going to keep it. Toodle doo!" Being somewhat irritated by the easy manner of the visitor, I spoke as follows: "You get that hunk o' tin the hell outten my stall." And then in a minute I realized that Saturday was Courtesy Day! Really, as the contributors to the Most Embarrassing Moments would say, I could have gone through the floor. Also I might have been very easily slapped down with a feather. But just then Frank, the barn boss, came in, and as he had been born and raised back of the Yards and served in the marines in the late guerre he knew so many stern words that when he got through the words I had addressed to the claim jumper sounded as soft and gentle as the morning dew on the petals of a new born rose and I felt much better.

CONFITEOR.

Beloved, I am weary of the stars,
And the wide dark, the tall unbending night,
Who rested for a little in your arms,
Who lay upon your breast in deep delight.

Beloved, call me so my heart may know
That we who loved and wept and tasted tears
May run the hours like rosaries again
And give me peace to hold against the years.

Require of me the last, the ultimate hour.
Pluck out my fear, forgive my foolish pain.
But on my knees I come, humble and low—
Beloved, take me to your heart again.

NANCY SHORES.

"CONSUMERS WILL GET HEARING When Food Code Comes Up Oct. 9."—Headline. Gosh! It may be a bit indigestible, but we hoped it would stay down for a while anyhow.

IT'S HARD TO TELL THESE DAYS.

Sir: Just arrived in your jolly old land, and heard an amazingly fine jest the other day from one of your captains of industry, and I feel that you ought to know about it. As this captain of industry told it, the tale went very much as follows: There was a chappie who drove downtown in one of your principal cities, it may have been Boston, or maybe it was Reno, I don't exactly recall. But anyway, he saw a Negro standing on the corner where he parked his auto, and thinking he would give the boy a chance to earn some money and maintain his self-respect, he asked: "I say, there, my good man. How would you like to rub off my automobile and thereby earn a quarter?" And the Negro replied in all seriousness, don't you know, "It doesn't interest me in the least." Haw! You see the colored person thought the man was trying to bribe him to go away from the street corner so the chappie could work it. Perfectly ripping, eh?

SIR HARTHUR.

A FILLING STATION MAN in California found a ring that somebody had dropped in his place, gave it a sneer, and tossed it carelessly aside and forgot about it. Then a California heiress called on the F. S. M., said it was her ring, and that it was worth $35,000 and paid him five thousand as a reward. What's the use of wearing valuable diamonds around if people are going to think they're glass? Those who wear expensive jewels should have neat tags attached to them stating how much they cost. And now that the matter has been brought to their attention they probably will. People who swank around with costly gems these days would do that.

But Why Brag About It?

(From the Lake Forest News.)

WANTED TO BUY—Fur coat, size 36; for blonde. Box J, care of Lake Forest News.

HERR HITLER wants to make marriage to non-Aryans punishable by law. But first, Herr Hitler, what is an Aryan? That word has bobbed up in these United States and been hurled around a good deal in the last few years, and it's time to find out about it. An Aryan must be somebody from Arya, or descendants of people from Arya, but who ever heard of the place? I asked a man once if he was an Aryan and he said no, he was a Democrat. My own family is a very old one, claiming direct descent from Adam and Eve (we have a fig leaf in our coat of arms above a serpent couchant and a green apple dormant), and we don't think the family at any time lived in Arya, or, if they did, they may have had some trouble there and been run out, because there's no mention in the family records of the fact. But we'll have to dig deep into this matter. Where is Arya?

THE CALL.

In days long gone God spake unto our sires:
"Courage! Launch out! A new world build for Me."
Then to the deep they set their ships, and sailed
And came to land, and prayed that here might be
A realm from pride and despotism free,
A place of peace, the home of liberty.

Lo, in these days, to all good men and true
God speaks again: "Launch out upon the deep
And win for Me a world of righteousness!"
Can we, free men, at such an hour still sleep?
O God of freedom, stir us in our night
That we set forth, for justice, truth and right!

THOMAS CURTIS CLARK.

GOOD MORNING, American Legion, and many times welcome. You have the keys to the city; we now present you with the last line for the day. It's the zero hour; everything's set! All right, let's go!

R. H. L.

How to Keep Well By Dr. W. A. Evans

To the limit of space questions pertaining to hygiene and prevention of disease will be answered in this column. Personal replies will be made to inquiries, under proper limitations, when return stamped envelope is inclosed. Dr. Evans will not make diagnoses or prescribe for individual disease.

[Copyright, 1933, By The Chicago Tribune.]

TICKS.

WE may yet find it advisable to build dipping-tanks. When several states passed laws compelling the use of dipping tanks the purpose was to rid the live stock industry of tick fever. The animals to be dipped were the domestic animals on the farm. Tick fever was so costly that eradication was determined to be an economic necessity. Dipping vats were built and filled with solutions poisonous to ticks. The farmer put every four footed animal on the place, including dogs and cats, through the vats.

The weak spot in the program was the fact that ticks infest rabbits and other wild animals, and rats and other rodents, and these could not be sent through the vat. The farmer offset this at times by putting his poultry through. In spite of its limitation, the attempt was an unqualified success.

We are finding that ticks spread several very important diseases to man as well as cause him much discomfort as the more immediate effect of their ministrations. They spread Rocky mountain spotted fever, and this disease, far from being limited to the Bitter Root valley, is prevalent all over America. They have it in regions several thousand miles removed from the Rockies.

It seems likely that tularemia is a tick disease, and that malady is widespread. Relapsing fever is another important disorder that is tick borne. There is another tick disease called verruga fever. There are others less important.

A moderate number of cases of tick paralysis have been reported, though the exact nature of this disease is not known. This is enough to impress us with the need, from the human standpoint, of tick control.

Ticks usually get on the clothing of the lower legs. They may stay on a person, either in his clothing or on his body, for a day or two before starting to bore in and feed on blood and body juices. Some of this time is spent in looking for location. Therefore, when a person has been in tick bush, woods, and pastures he may have a day or two to go over himself and his clothing looking for ticks. Since the insect is deliberate in choosing location, search should be made in inaccessible parts of the body. They prefer the back, the neck near the hairline, and the various folds. Once they take hold the head bores in deep and the insect is not easily removed without leaving the head behind. Most authorities hold that the danger is increased when the insect is decapitated in the removal, but with this opinion the public health service does not agree.

The best measure of prevention is to keep away from ticks. Stay out of tick woods and do not lie on ticky ground. As a rule it is best to wear smooth garments that fit closely around the ankles, silk underwear with ankle cuffs, high boots, trousers in boots, etc. However, it is said tweed outer garments are comparatively safe for the same reason that sheep help to get rid of ticks. The insects get caught in the nap. When one is going into tick country something may be gained by dusting sulphur on the garments and in the shoes.

A bath with laundry soap and hot water after returning is a more effective procedure. Kerosene is the best tick repellent. A little of it on the clothing and in the shoes before going out should help. To apply to a tick that is boring in, nothing equals one or another of the mixtures used in tick vats. A drop of kerosene is good. A few drops of chloroform used as is done for chiggers has value. It is better to poison the tick before pulling him off. After removal of the tick Ealand advises touching the spot with a little iodine.

ERYSIPELAS.

Mrs. M. H. P. writes: For the last two years my 17 year old son has had attacks of erysipelas on his leg, accompanied by high fever. The rash extends from below his knee and covers the foot. One and a half years have elapsed between the first attack, but for the last six months he has had four and always in the same place. Is there anything to be done to prevent these attacks from recurring?

REPLY.

A common name for this malady is relapsing erysipelas. Anders appears to consider this as almost a chronic form of erysipelas. He says that there is a deep focus of infection. From this the streptococci make frequent outbreaks, spreading to other areas of the skin. Have a physician examine the boy closely between attacks, looking for some chronic focus somewhere below the knees. Whatever is found wrong in this region between attacks should be corrected. Have your physician consider trying a vaccine after an attack and to prevent another. Try treating the attacks with erysipelas antitoxin.

GAINING HEIGHT.

Mrs. J. O. writes: Is it possible for a boy of 20 to increase his height by being stretched?

REPLY.

No further increase in height can be expected after 17 years of age. Height can be increased a little by standing straight. There is nothing to stretching, of itself. It may lead to training in standing straight. This is under the influence of the will to a certain extent. On the other hand, slouching and slumping lessens height. Those who gain height by standing straight may hold the gain for years if they are thoroughly trained and determined. But sooner or later slouching wins the battle.

FRIEND OF THE PEOPLE

Letters to this department must be signed with names and addresses of writers.

TREE WILL BE REMOVED.

Chicago, Sept. 27.—[Friend of the People.]—Please see what can be done about cutting tree in front of our place. The tree is on the outside of the walk and has dead limbs on it and is also split. We have asked the property owner to remove it, but he will not do so. S. B.

Replying to this complaint, we wish to advise that a work order has been issued for the removal of this tree within the very near future. WALTER WRIGHT, Supt. of Parks, Recreation, and Aviation.

LOAN ON ESTATE.

Chicago, Sept. 27.—[Legal Friend of the People.]—Property was willed through Probate court to five persons. The property has not been recorded in the names of these five persons. The title remains in their deceased father's name. 1. In order to take a loan is it necessary to have the five signatures or [2] would the executor's signature be sufficient? A. N.

1. It seems probable that this will be required. If the estate has not been probated probate proceedings would be necessary in order to make a technically merchantable title. If it has been probated, then, in general, the title would be good in the five co-owners, no recording of new deeds being necessary. 2. Not unless the will gives him power to sell and the estate has not yet been closed. We do not have sufficient facts before us to advise you to advantage. TRIBUNE LAW DEPARTMENT.

FRIEND OF THE FARMER

[Inquiries on farm management, financing or governmental regulations addressed to this department must be accompanied by stamped, addressed envelope for reply.]

R. S. A. asks: Does the government make second mortgage loans, and does it accept live stock or crops as security for advance loans?

Answer—Yes, by means of "commissioner's loans" up to $5,000 per farm or per person, at an interest rate of not over 5 per cent. Chattel mortgages are accepted as security where land values will not permit the granting of loan required by applicant.

Mrs. M. J. asks: Does the government fix the amount of cream that milk companies can put into a bottle of milk?

Answer—The existing milk agreement between milk companies, farmers and the secretary of agriculture places no restrictions on the butterfat content of milk, except that all milk must meet the standards of the Chicago milk ordinance and rulings of the Chicago board of health.

F. D. G. asks: Have any of the government's appropriations for helping farmers refinance their debts been turned over to the joint stock land banks? They seem to be continuing their policy of foreclosing in spite of all we heard about the government going to stop it.

Answer—Except for exercising an overseeing power on the policies and activities of the joint stock land banks, no government aid has been granted, since these are in reality by semi-public agencies and were organized and financed by private individuals or banks. There is no law to prevent foreclosure under proper legal procedure, although efforts are made to effect conciliations between debtors and creditors by parties selected by local or state governments.

NRA Question Box

Following are typical questions occasioned by the national recovery act and their answers, as given by Paul Kunning, secretary of the Chicago Recovery council, which is aiding President Roosevelt's economic rehabilitation movement here. Other questions and their answers will be given daily.

Q.—May the letters "NIRA" be used as a trade name by private parties?

A.—The letters "NIRA" constitute a pronounceable word referring to the national industrial recovery act. This is a statute of the United States government designating a function of federal government. The name itself or the abbreviation thereof, either in whole or in part, may not be appropriated for private purposes.

Q.—My partner and I own a barber shop and do all the work. Under the Blue Eagle may we work as long as we want or are we limited as to the number of hours per week?

A.—In cases like yours, in order to qualify under the NRA, 52 hours a week are the limit. This applies to both partnership and one-man barber shops.

Q.—May prices be fixed in codes?

A.—The consumers' advisory board of the NRA on Sept. 8 adopted a policy opposing general price fixing provisions, direct or indirect, in all codes, with the exception of a limited number of natural resources industries where cutthroat competition has led to public disaster.

"O! WHAT A PERFECT COMBINATION!"

[Glasgow Evening Times.]

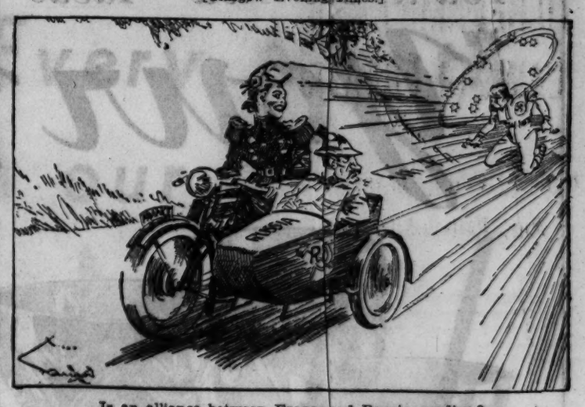

Is an alliance between France and Russia pending?

VOICE OF THE PEOPLE

Writers should confine themselves to 200 or 300 words. Give full names and addresses. No manuscripts can be returned. Address Voice of the People, The Tribune.

THE HELPLESS POLITICIAN.

Chicago, Sept. 26.—In your editorial, "Financing the Cities," as in so many others along the same line, you always overlook one very important point, and that is the responsibility that the money lender has had in making it possible for our politicians to waste O. P. M.

It has been the money lender, rather than the politician, who has been primarily responsible for municipal extravagance, and it is the money lender, rather than the taxpayer, who should suffer the consequences. The taxpayer has had practically nothing to say, whereas the money lender has had everything to say. He could have held on to his money. Nobody ever forced him to lend. Putting responsibility where it really belongs will do more good than continually harping on the wastefulness of our cities and other governmental units. Of course they are wasteful. Why not? Money is so easy to get! Would you feel sorry for a man who makes it a practice to lend to drunkards, gamblers or spendthrifts, and then whines when he realizes that he extended credit unwisely? Then why worry about the money lenders who have been financing our cities? Let them begin to realize that they may never get repaid and they'll quit lending money. Our cities will then be on a cash basis and not a dollar can be spent until it is in the till.

I have been greatly pleased with your editorials the last few months, and there is hardly a day but what I say, "Thank God for THE TRIBUNE."

J. L. BRANDNER.

REPUBLICAN TACTICS.

Pittsburg, Kas., Sept. 27.—Although registered as a Republican, I deem the G. O. P. elephant the bankrupt stock of a disreputable era. "Republican economics" has served a purpose, but let us hope now represents a political geological past, interesting only as a basis of progress evolution. We wish you do not persist in dying in fighting the new order but may adapt yourself peacefully to progressive change and live.

No defense of personal liberty and opportunity can hide the great inequalities of your Chicago and the collapse of your Republican economics. You have it in your power to obstruct but not to stop the great change. You likewise may use the great intelligence of your organization to hasten the new day rather than look back longingly to the good olden days. Can you do it?

JAMES MONROE BRAGG.

SPLASHED.

Chicago, Sept. 27.—At 12:55 Tuesday afternoon, Sept. 26, I was on the safety island at 58th street and Ashland avenue waiting in the pouring rain for a southbound street car. A 95th and Ashland car, No. 5390, came along and not only would not stop to let me on the car but went by with such speed that I was splashed to such an extent as to cause a severe cold and doctor bills. Now I realize the motorman might be wanting to make up for lost time, due to the weather, etc., but if the employes of the street car company have no more consideration for its patrons than this, a good slogan for them would be, "The Public Be Damned." M. CORCORAN.

IN DEFENSE OF THE COURTS.

Indianapolis, Ind., Sept. 27.—When a mockery is made of our justice courts and when they are used as an advertising agency and medium for publicity, then a year in jail for the guilty ones is mild indeed. RALPH T. METCALFE.

CONCERNING INDIANS.

Chicago, Sept. 26.—In answer to F. A. Belsey's letter, "Indians at the Fair":

It is true what he saw there. But does Mr. Belsey expect to see the Indians as they were when Columbus landed here? It is impossible to see the Indian as he was at that time. He cannot cover the wigwams with the buffalo skins; that's why he is using the canvas. The white people have ruthlessly killed all the buffalo that the Indian used. It's so hot that he cannot fully dress in skins like he used to, and if he were without shirt and leggins and dance in public, then the reformers would be shocked. They would be complaining to A Century of Progress why the Indian is allowed in public in such a fashion.

I was in the same village one evening when I overheard a remark from a dignified looking lady being pushed around in a wheel chair "Are they so ignorant that they cannot be taught anything and that they have to dress that way?" This remark was aimed at the Indians.

And about the medicine man—the medicine man was not always necessary in the dances.

The Indian that THE TRIBUNE brought from Canada, who is "sporting a good healthy crop of whiskers," whether he is a chief or not evidently is not a full-blood Indian. Even if THE TRIBUNE says so, this Indian is probably part French, as most Indians are in that section of the country. Mr. Belsey is right in his opinion that the Indian cannot grow whiskers on his face. I was born among Indians in an Indian reservation. I know full blood Indians and part white Indians. Those part white are always inclined to grow hair on their faces regardless how little they show their white blood.

The Indians at the Indian village are real Indians. They are not disgusting. They dress comfortably and are attractive to the public looking for unusual entertainment. R. CLEARWATER, Guide at Relics of Fort Dearborn.

BIG GIRLS.

River Forest, Ill., Sept. 28.—Why will a woman of generous dimensions most always enter an elevated train car that is crowded to the doors as if she were at home in the most spacious of living rooms? Is it because these creatures feel that everybody has an equal chance to avoid their charges? And why will this type also endeavor to sit comfortably in a space that is so grossly inadequate that smaller women ignore it and choose to stand? If these women insist on the comforts and conveniences of home, why don't they remain there? Or, if necessity demands their presence in the loop, why not walk and fit themselves for those tiny places they so love to occupy? VINCENT V. LOTTS.

A USE FOR THE FAIR FENCE.

Chicago, Sept. 26.—After the Fair is over could there be a better use for the wonderful iron fence that encloses the grounds than to put it up along the western boundary line of the park south of 12th street to 39th street, thereby shutting out the unsightly view of the railroad yards from the outer drive?

MRS. E. E. MACPHERSON.

REBIRTH

Chicago, Sept. 28.—This seems to be a freak year. Although graveyards are supposed to yawn and give up their dead in the middle of the night, a friend of mine claims he saw old Jim Watson at the Hamilton club at 2 o'clock Wednesday afternoon. EDWARD C. WARNER.

OUR SECRET AMBITION

PILSUDSKI SEEKS TO REVAMP BASIC LAWS OF POLAND

Col. Slavek, Marshal's Aid, Tells of Drive.

BY DONALD DAY.
[Chicago Tribune Press Service.]

WARSAW, Poland, Oct. 1.—Marshal Josef Pilsudski, who has been in control of Poland since 1926 when he ousted the government by a putsch which resulted in street fighting in Warsaw, is determined to change the Polish constitution this winter.

When Pilsudski took the reigns of government and gave them to the colonels of his legion, he announced that he would call new elections and permit the parliament to function, at the same time he warned the politicians, who had brought Poland to the brink of anarchy, that they would have to behave. He established his own political party—the Nonpartisan bloc. While in the last elections the party won a majority, still the Pilsudski group has not enough votes for the two-third majority required to amend the constitution.

Rough and Ready Soldier.

The marshal has entrusted the changing of the constitution to Col. Valery Slavek, former premier and Pilsudski's most intimate friend. Like Pilsudski, Col. Slavek is a rough and ready old soldier. He is the only man in Poland who dares to cuss back when the marshal indulges in one of his famous bursts of profanity. Like a couple of Irishmen, Pilsudski and Slavek quarrel "for the fun of it," but they never have had a serious difference.

Although Slavek has an exceptional record of bravery during the war and has many decorations, he prefers to dress in civilian clothes. The colonel has succeeded in creating a reputation as a politician equalling his record as a soldier. Today he is the leader of Pilsudski's party and is confident he will be able to swing enough votes in the next session of parliament to amend the constitution.

"The mistakes embodied in our constitution resulted in the overthrow of the government in 1926," Col. Slavek said. "Poland did not have a democratic form of government even though she did have a parliament. The parliament did not represent the people, but the demagogues. That a man is a good speaker does not necessarily mean he is a good worker.

Sees Mistakes in System.

"When Poland adopted the French parliamentary system two great mistakes were made. In the first place, parliament had moral responsibility but no juridical or political responsibility. Secondly, parliament, because of the large number of parties, was not able to accomplish any work. It required weeks to reach a decision. Today the development of state life makes necessary the division between the executive and legislative branches of government.

"The contemplated change in the Polish constitution makes parliament corrective to executive power. The founders of the United States revealed in the constitution they had studied the writings of Montesquieu, the French philosophical historian, who was one of the first to advocate the division of government into three branches—executive, legislative, and judiciary. In America, the President is chief executive, but he has no control over parliament. Often he is obliged to make concessions to the legislators to push through his program. This does not make for efficient government.

"The president of Poland will have power over the executive, legislative, and judiciary branches of the government so that his chief duty will be to see that they coöperate efficiently and harmonize for the good of the state. He further will have power to either dismiss the cabinet or dissolve parliament and call new elections to place a debatable question or policy directly before the people.

Expects Victory in Winter.

"Candidates for the presidency are limited to two. One is nominated by the president in office and the other at a joint session of parliament and senate. If they are unable to agree the president may nominate the second candidate. To effect this change in the constitution a two-thirds majority vote is required in parliament. I believe we will be able to obtain such a majority this winter."

Col. Slavek sees an analogy in the situation of Poland before partition by Prussia, Russia, and Austria in 1792-'93 and today. Then Poland was a democratic state in which the democratic ideal had been pushed to a ridiculous extreme. She was governed by nobles who evolved the idea that any member of parliament could block the passage of a law by crying veto. Government became a farce. Poland was surrounded by three monarchies who arranged three divisions and effaced Poland from the map.

Today Poland is situated between two dictatorships. One is in Moscow. The other is in Berlin. The question of organizing a strong, efficient government has become paramount to Polish patriots.

INDIANA FUGITIVES SEPARATED, CAPTAIN OF POLICE BELIEVES

Indianapolis, Ind., Oct. 1.—(AP)—Belief that eight convicts still at large after their escape from the Indiana state prison last Tuesday, have separated and must be hunted singly, was expressed by Matt Leach, captain of state police here tonight.

Meanwhile the body of James Jenkins, fatally shot at Beanblossom, Ind., last night when cornered by residents at that Brown county village, was taken to his former home at Bedford, Lnd. Jenkins was believed by Leach to have been a leader of the break which released ten long term prisoners.

The tenth convict, James Clark, was captured Friday night by Hammond police, and was returned to the prison.

Sheriff Charles Neal of Harrison county, whom Clark and three other convicts kidnaped as they left the prison and kept prisoner with them until Friday, said he believed the trio who held him still were hiding in northern Indiana woods not far from the prison. He identified them as Walter Detrick, Joe Fox and John Burns.

JAPAN'S THREAT AGAINST CHINA STIRS NEW CRISIS

Another Anti-Tokio Movement Launched.

BY JOHN POWELL.
[Chicago Tribune Press Service.]

SHANGHAI, Oct. 2.—[Monday.]—A movement against Japan again flared up here yesterday as a result of a vigorous Japanese protest against statements made recently by Wellington Koo, Chinese delegate to the league of nations' session in Geneva. The Japanese threatened "drastic action" unless the Nanking government disavows responsibility for Koo's statement that "all signs in the Far East point to a major conflict shortly unless steps are taken to prevent the covenant from becoming a scrap of paper."

Antagonism has also been stirred by alarming reports that Japan has further designs on north China, despite the withdrawal of Japanese troops from the demilitarized zones following the recent flight of the Chinese rebel forces of Gen. Fang Chen-wu.

Apply Anti-Dumping Tariff.

The renewed movement against Japan took concrete form yesterday in the decision of the newly created national economic council to apply an anti-dumping tariff against a long list of Japanese products.

The Japanese protest regarding Koo's utterances was handed to Premier Wang Ching-wei, who is also acting foreign minister, yesterday. The Chinese have as yet made no reply.

Reports from Tientsin say that Japanese military activites in connection with the suppression of the rebel general, Fang, have caused a renewal of Sino-Japanese complications because the Japanese seized and expelled Chinese guards from Tangku, which is the port of entrance to Tientsin, and also because the Japanese refused to permit Chinese to send police reinforcements to the Lwantung area north of Tientsin to suppress bandits terrorizing that region.

Chinese Troops Wounded.

Chinese troops also are incensed because Japanese airplanes while bombing Fang's forces, also caused considerable casualties among the regular Chinese forces defending Kaoliying.

Yesterday the Japanese definitely refused to permit Gen. Ya Hsueh-chung, defense commissioner of Tientsin, to send 2,000 police reinforcements to Chinwangtao despite the fact that the bandit leader Ta Tao-tze [Big Rat] is rapidly increasing his influence over the entire district.

Chinese authorities at Tientsin also are spreading alarming reports that the Japanese are building a big airport there. Chang Chi, prominent member of the Kuomintang [government] political organization, declared that a report is being circulated by the Chinese official Kuo Min service that Hopei, Shantung, and Honan provinces will shortly follow Manchuria into the control of the Japanese military unless the Chinese government takes steps to prevent Japan's aggressive designs.

STRANGE DISEASE HITS CHINA; 50,000 REPORTED DEAD

[Copyright: 1933: By the New York Times.]

SHANGHAI, Oct. 2 [Monday].—In one county of Hunan province, in south central China, a mysterious disease, believed to be a form of malaria, has broken out, it was reported here today.

The county, which borders on Kiangsi province, has a population of 400,000, and it is said that already 95 per cent of the people have been stricken and that 50,000 have died.

"It is difficult to find men strong enough to help bury our dead," one message said. Reports that a plague has broken out in Manchuria and hundreds of lives lost have been received here.

EUROPE
On the famous twins
GEORGIC (new) BRITANNIC
OCTOBER 7 — Later sailing November 3
OCTOBER 21 — Later sailing November 17
ENGLAND'S LARGEST Cabin Liners
to Galway, Cobh and Liverpool
Modern, luxurious liners, favorites of thousands of experienced travellers. Low rates for Cabin, Tourist Class and Third Class accommodations.
See your local agent. His expert services are free.
WHITE STAR LINE
INTERNATIONAL MERCANTILE MARINE COMPANY
Company's Office, 216 No. Michigan Ave., Chicago, Randolph 6840

A "QUALITY EXHIBIT" Every Month with our Marfields

The Marfield Alpiner
A la Schiaparelli, with the air of a mountain climber and the feather of a bird. Cerise, bittersweet, green, brown, black. Hand-sewn felt, $7.50. *Moderately Priced Room, Fifth Floor.*

The Skull-Cap Glorified
Fits like a monks cap with a halo of curls bursting out all around. The ears of grosgrain give width to the stitched crown. Felt in Fall costume colors. $7.50. *Debutante Room, Fifth Floor.*

Here's another quality story to open your eyes. Quality fabrics, quality workmanship, quality details—every Marfield has to put in the "ground work" before we will consider it eligible for the title. Look at the Marfields on this page. Every one is a fashion leader, selected as an outstanding fashion of the month. Schiaparelli's fur stole tied in a bow, a deluge of rich trimmings—and a burst of blackberry, olive greens, Chinese reds. Doesn't this sound like fashion news? Then hold up your yardstick for quality and marvel at the price tags. These Marfields certainly are Examples "A" on how shoppers can get the most for their money!

Use fur whenever possible—especially on dresses! Galyak on the white dickie collar to contrast with the dark crepe. Black, blackberry, bronzeen green, brown. 33-42 at $29.75. *Women's Moderately Priced Sixth Floor.*

Bow of satin printed with gold—something they're doing a lot of in Paris this year. Black wool crepe with red or white, green or rust with brown, gray with red. 14-20. $29.75. *Misses' Dresses, Sixth Floor.*

Shiny cuff-link buttons and an ascot of velvet are interesting details. Rust with brown, blackberry with cerise, Schiaparelli blue with navy—are glorious together. Heavy crepe. 12-20. $27.75. *Sports Room, Sixth Floor.*

Suspenders of fur and an ever so flattering high collar that snuggles under your chin . . . all new. Black, brown, and green suede cloth with lovely soft gray Squirrel. 11-17 at $59.75. *Petite-Miss, Sixth Floor.*

We designed this Marfield coat with just the lines nine-out-of-ten women want. Black with Persian or Hudson Seal. Brown with Kolinsky or Squirrel. Gray with Squirrel. $79.50. *Women's Coats, Sixth Floor.*

Idea from Schiaparelli—the stole of fur tied in a bow. Isn't it young? And fine workmanship—even to an interlining of wool. Black with Persian, Brown with Kolinsky. 14-20, $97.75. *Misses' Coats, Sixth Floor.*

FASHION SHOW
12:30 to 2 TODAY IN THE WALNUT GRILL, SEVENTH FLOOR.

Blackberry, again. What a wonderful shade to wear with your dark coat. The faille crepe is heavy enough for town wear right now, too. Simple lines and good workmanship throughout. Black, brown and rust. 16-40 at $10.75. *Utility Dresses, Fifth Floor.*

Almost regal—the satin is of such heavy quality and the decolletage so dramatic. No—it's not an evening gown, but it's equal to one. Like a fairy princess in antique ivory. Also pale peach, aqua blue and buttercup. Sizes to 38 at $7.95. *Lingerie, Fifth Floor.*

MARFIELDS ARE ALSO IN EVANSTON AND OAK PARK.

Only 30 days more in which to see the Fair

MARSHALL FIELD & COMPANY

NRA WE DO OUR PART

MACHINE GUN FACES KELLY ON ROAD TO JAIL

State Charge Providing for Death Is Urged.

Oklahoma City, Okla., Oct. 1.—(AP)—Under machine gun muzzles, George Kelly, ex-bootlegger, left a bi-motored plane here today to face trial, probably Oct. 9, for the Charles F. Urschel $200,000 kidnaping.

"Hello, gang, nice trip," the hoodlum said as he followed a group of armed federal officers out of the nine-passenger plane from Memphis at noon.

To avert any rescue attempt at the airport a machine gun was pointed at Kelly and another on the crowd of several hundred behind wire fences at the field.

Urschels Identify Kelly.

Urschel, who spent nine days in the hands of kidnapers last July, watched Kelly alight, then turned to Federal Prosecutor Herbert K. Hyde and said:

"That's the man."

Inside her sedan Mrs. Urschel declared:

"That face will haunt me as long as I live."

She saw in memory two machine gunners, identified as Kelly and Bates, rush her husband from a quiet bridge game on the sunporch of their town house here on the night of July 22. She had directed the negotiations that resulted in the payment of $200,000 and his release.

Wears Double Shackles.

Kelly, shaved, but with his dark brown hair growing out under the yellow dye he had adopted as a disguise, was shackled hand an' foot.

"I can't walk fast," he grumbled as the officers sought to hurry him to a waiting car.

Kelly and his slender wife, Kathryn, were rushed in a motorcade of ten cars from the municipal airport to the brisk little Oklahoma county jail. Hyde said he would recommend the filing of state armed robbery charges tomorrow against both Kelly and Albert Bates. Bates was convicted the other day on federal kidnaping conspiracy charges. Oklahoma law provides a maximum penalty of death for robbery with firearms. The Kellys probably will be arraigned on Thursday in the Urschel case.

Mrs. Kelly told Hyde she was "not guilty" and that she wanted to face a jury.

"I want to see a lawyer first," was the way Kelly was quoted by Hyde, who said all indications were that the accused kidnaper would not plead guilty to the federal charge.

Basis of Robbery Charge.

Hyde planned to confer with County Attorney Lewis R. Morris of Oklahoma City in regard to the armed robbery charges which were made possible because the kidnapers took more than $50 at machine gun point from Walter Jarrett, who was seized with Urschel.

Harvey Bailey, Bates, R. G. "Boss" Shannon, his wife and his son, Armon Shannon, Barney Berman, and Clifford Skelly are to be sentenced by Federal Judge Edgar S. Vaught Saturday under the "Lindbergh" law providing life imprisonment as the maximum.

IOWAN DIES AFTER CRASH.

Mount Pleasant, Ia., Oct. 1.—(AP)—Lloyd Holst, 21, of West Liberty, died at a hospital today, bringing to two the number of persons killed as a result of a crash between an automobile and motorcycle last night.

KELLY TAKEN TO OKLAHOMA CITY FOR TRIAL

Machine Gun George Kelly (right) and his wife, Kathryn, as they landed from airplane in Oklahoma City, where Kelly will be placed on trial for his part in the kidnaping of Charles F. Urschel. The gangster and his wife are under heavy guard. [Acme Photo.]

NEW COURT TERM TO PUT LIFE INTO CRIME CAMPAIGN

2 Murder Trials Are Nearing End.

The judges of the Criminal court, who fell heir to a well developed crime war begun by Judge John Prystalski, former chief justice of the Criminal court, and a group of volunteer judges, will open a new court term today. It was announced yesterday by several judges that they have hopes of putting new life into the crime campaign, which showed only spasmodic signs of activity during the September term.

The judges have fifty-four cases on the court calendars for today. Twelve are murder indictments. Although ground was lost in the war last month over the preceding month, it was indicated that the judges now have their court calls in such shape that they should be able to make up the lost ground and show some gains on the congested calendar.

Sullivan to Be Absent.

Chief Justice Philip L. Sullivan, an official of the American Legion, will be absent from his duties until Thursday, it was announced. Judge James F. Fardy will take over the executive duties of the court temporarily and will impanel the new grand jury today.

A new jury venire will also appear for service today. Several judges put some of the blame for the frequent not guilty verdicts last month on the type of citizens summoned for jury service.

"During the month of August we had exceptionally fine juries," said one judge. "It seems to me that the jury commission used care in selecting that venire, but the one during the last court term, could not have been picked with the same care. We need high grade men on juries, who can use judgment and see through some of the flimsy defenses offered by criminals."

Calendars Are Set.

It is pointed out by the judges that the first term of court is never productive of speedy justice, because the new jurists have to set cases for trial dates over the coming year. However, each judge now has a complete calendar, it was announced, and there will be no excuse for any court closing before the usual adjournment time of 4:30 or 5 o'clock because of lack of work.

State's Attorney Courtney is to attend the weekly luncheon of the judges today when a plan of coöperation for speedy justice is expected to be worked out. The prosecutor said he will urge the judges to attempt at least to equal the mark of Judge Prystalski and his group of volunteer judges when they sentenced 251 criminals in one court term. Last month only 100 criminals were sentenced to the penitentiary.

Meanwhile two Criminal courts, which started murder trials last week, will attempt to speed the procedure when the cases are resumed today.

Luetz Trial Nears End.

The trial of Otto Luetz, an embalmer, who is charged with slaying his wife, is expected to be completed before Judge Donald S. McKinlay. Defense Attorney James M. Burke said he expects to close his case today with the testimony of the defendant's daughter, Doris, 14 years old. She is expected to bear out the defense theory that Luetz was intoxicated at the time of the killing and therefore not responsible under the law.

Judge Benjamin Epstein said he will speed up the trial of five youthful west side hoodlums, who are charged with slaying Vito Pisciatta, 3152 Fifth avenue, a grocer, during an attempted robbery. The prosecution is asking the death penalty for the defendants, James Palumbo, Sam Mirabile, Tony Venezia, John Terracino and Frank Pascocciello.

AUTOMOBILE THEFTS.

Automobiles stolen, 89; recovered, 67; stripped, 13 [from police records for the twenty-four hours ending at midnight Saturday].

Woman Killed by Train During Treasure Hunt

Los Angeles, Cal., Oct. 1.—(AP)—Seeking a clew in a "treasure hunt," Mrs. Jane Sadler, 23, was crushed to death last night by a passenger train. Her husband, Harold Sadler, and a group of friends witnessed the accident. Mrs. Sadler and a friend, Irma Reece, had been directed to the railroad right of way in the search. Hastening to be the first to the prize, she stepped in front of the locomotive.

SPOT'S 18 YEARS OF CRIME ENDS: 'IS FOUND DEAD'

New York, Oct. 1.—[Special.]—A terse sentence on a police file card, "6-18-15—concealed weapon; suspended sentence"—recorded, eighteen years ago, Joseph [Spot] Leahy's first milestone on his career of crime.

Even then he was a leader, with Vincent Gaffney of the notorious west side Gopher gang, which did "strong-arm" work for Larry Fay.

A record clerk at headquarters jotted down the last entry today:

"10-1-33—found dead at 2744 Broadway; throat cut. Detective Hauptman, homicide squad, assigned."

Long List of Entries.

In between the first and the last a long list of entries scrawled in faded ink by many hands stretched down the filing card beneath the rogues' gallery photograph of the freckle faced "Spot," who was feared by all, trusted by none, and hated by many.

He was only 36 years old when he died miserably in a speakeasy hallway, but he had been arrested twenty-one times since 1916 for nearly all of the felonies, and he was suspected by police of a dozen murders. He was convicted only five times.

When he died he was the last of the old gang still alive and at large except one. The rest were dead—some killed by police bullets—or in prison serving long sentences. The single exception, Vincent McCormick, wanted for two murders, is believed to be in the French foreign legion.

None to Tell How He Died.

Leahy did not die as Judge Rosalsky years ago predicted he would—in the electric chair—but some one came on him about dawn out of the dark of the staircase leading to the second floor speakeasy on upper Broadway, and he was apparently struck down before he could defend himself.

Police found in the dead gangster's pockets less than a dollar in silver and a key to a $12 a week room, where he was registered under the name of J. S. Boyer.

Try Your Dentist's Way of tooth cleaning—

USE POWDER

100% Cleansing Properties
Twice that of tooth paste

No Grit—No Pumice
Cannot possibly scratch the softest enamel

Lasts Longer—Costs Less
Outlasts tooth paste 2 to 1

Powder Cleans and Whitens Teeth—as *nothing else can*

THERE is nothing known that will clean and polish teeth so quickly and leave them so gleaming white—as POWDER.

That is why your dentist, when cleaning your teeth, as you know—always uses powder.

As it is only the powder part of any dentifrice that cleans, a dentifrice that is ALL POWDER just naturally cleans best.

Dr. Lyon's Tooth Powder is ALL POWDER—100% cleansing properties. This is more than twice the cleansing properties of tooth pastes.

Dr. Lyon's Tooth Powder cleans off all stains and tartar, and polishes the teeth in a harmless and practical way that leaves them sparkling—many shades whiter. Free from all grit or pumice, it cannot possibly scratch, or injure the softest enamel.

Dr. Lyon's Tooth Powder keeps your teeth REALLY CLEAN and clean teeth mean—firm, healthy gums, freedom from pyorrhea and the least possible tooth decay.

Once you use powder you will never go back to a less scientific way of tooth cleansing. It leaves your teeth feeling so much cleaner, your mouth so refreshed, and your breath so sweet and pure.

Dr. Lyon's Tooth Powder is not only doubly efficient, but it costs only half as much to use. Even a small package lasts twice as long as a tube of tooth paste.

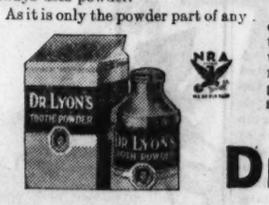

Dr. LYON'S TOOTH POWDER

To get TENANTS, *why not take a tip from Chicago's* DEPARTMENT STORES?

THE newspaper that has proved most productive for Chicago's department stores produces the best results for *Apartments-To-Rent* advertisers!

Chicago's department stores now more than ever before look to Tribune readers for business. These stores place more advertising in the Tribune than in any other Chicago newspaper.

Why not use the method to get tenants that the big department stores use to get customers? Reach the families whose spending keeps these stores busy.

Call Superior 0100—Want Ad-Viser!

If your name is in the phone book, you can charge your want ad in the Tribune. If you prefer, or if you haven't a phone, a Tribune man will call on you promptly.

A Whole Library in One Volume

NOW OFFERED ON OUR LIBERAL BUDGET PLAN

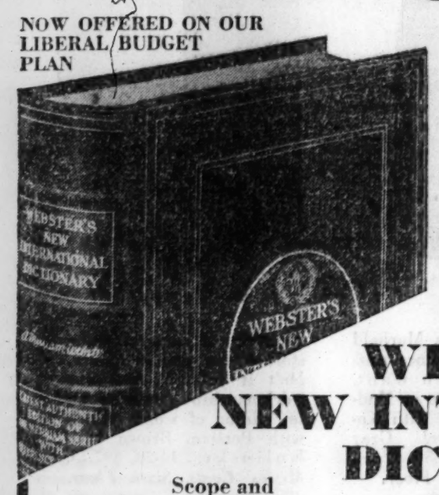

Here, in one great book, there is put at your service a wealth of information that is amazing. The contents of this one convenient volume are equivalent in type matter to *a 15-volume encyclopedia.* The scope and completeness of its information make it an always dependable question-answerer. Its encyclopedic treatment of thousands of subjects makes it a reference work of practical information that goes far beyond the ordinary conception of a dictionary.

The "Supreme Authority" of the English-Speaking World

Wherever men and women value quick, accurate information this great book is in constant use. It is the foundation book of every home or office library—the most widely used reference book in the world.

WEBSTER'S NEW INTERNATIONAL DICTIONARY

a Merriam-Webster

Scope and Completeness

Webster's New International Dictionary is really many dictionaries in one. It offers not only a complete general vocabulary, but also a complete vocabulary of terms in scores of special subjects. It forms, in effect, a special dictionary for each science and profession at the same time that it meets fully the needs of general use. That is why it is the "Supreme Authority" in the Courts, Schools, Newspaper offices, and of Lawyers, Doctors, Architects, and other professional men. And that is why it can meet your needs so fully, no matter what they may be.

Encyclopedic Treatment

Not only is the Merriam-Webster the most perfect lexicon of the English language ever published but also it is a wonderful storehouse of useful general information. Wherever you turn you find admirably condensed treatises, or tables, or illustrations. As an example, the word *coin* as a piece of metal used as money is first defined briefly. Then there are four columns giving the names of more than 450 coins, the names of the countries in which they are used, and their equivalent values in United States and British money. No less than 150 of these coins are separately defined under their own names, and in many instances are accompanied by illustrations. Thousands of subjects are treated with this remarkable thoroughness.

Biography • Geography

More than 12,000 noteworthy men and women are included in the biographical section, which offers concise information on just the points you are most likely to want to know. 32,000 geographical entries in the Gazetteer give the most useful information on cities, states, nations, rivers, mountains, islands, and other geographical points of the world.

Law • Religion • Fiction • Mythology

Music; art; chemistry; physics; science; tables of weights, measures, etc.; foreign words and phrases with translations and pronunciation; are among the many special features which make Webster's New International Dictionary the most valuable reference work you can possess.

FREE Illustrated Booklet of Fascinating Stories

"INTERESTING ORIGINS OF ENGLISH WORDS"

Without cost or obligation we will send you a most interesting illustrated booklet containing a collection of fascinating stories about the origins of words. Just mail the coupon. We will send also details of our special offer of the Atlas without extra charge and full information about Webster's New International Dictionary.

Webster's New International gives you the whole word power of the English language. In its 3,000 pages there are 487,000 entries offering you instantly the answers to questions that arise daily in home or office.

Rely on the testimony of Presidents and Department Heads of the leading Universities; the indorsement of hundreds of Supreme Court judges; the judgment of librarians all over the country who have chosen the Merriam-Webster for their own exacting needs.

YOURS Without Extra Charge NEW WORLD ATLAS

if you take advantage of the special offer now made in connection with Webster's New International Dictionary. This splendid Atlas is new throughout—new maps, new plates, new index, new binding—and has latest official census figures for all cities and towns in the United States. Size 9½ x 12½ inches. Mail the coupon for details of the offer which gives you this useful Atlas without extra charge.

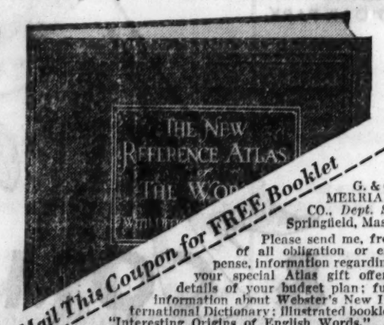

Mail This Coupon for FREE Booklet

G. & C. MERRIAM CO., *Dept. S.*, Springfield, Mass.

Please send me, free of all obligation or expense, information regarding your special Atlas gift offer; details of your budget plan; full information about Webster's New International Dictionary; illustrated booklet "Interesting Origins of English Words."

Name.....

Address.....

City..... *State*..... Chi. Trib. 10-2.

JAPAN LAUNCHES TRADE WAR WITH BRITISH EMPIRE

Treaty Expires; Fight to the Finish Seen.

[Chicago Tribune Press Service.]

TOKIO, Oct. 1.—The expiration today of the Indian-Japanese trade agreement plunged Japan into the biggest economic jam in its history. Its foreign trade policy must now witness a complete reorientation, for the Indian question has brought the vexing dispute not alone with India but with the whole British empire to a head.

This may result, in the opinion of serious observers, in the permanent alienation of the traditional friendship of Great Britain and Japan.

Speak Openly of War.

Japan, desperately striking back at the British, who are seeking to force Nippon out of all British markets, is prepared to carry the trade war to a finish fight. Sentiment against the British in some circles is growing more intense. Fiery posters are being displayed in the leading cities and anti-British handbills are being widely distributed.

A much advertised book, discussing the probable outcome of an armed conflict with Great Britain, has already become a best seller. It concludes with the statement that war between the two countries has become unavoidable and will be waged between the navies of the two countries in South Pacific waters. The outcome is left in doubt, the author contenting himself with the statement that both navies will be crippled.

Public Is Calm.

Despite the undoubted seriousness of the situation, the public at large is not unduly concerned. There is no public agitation and while feeling against the British is certainly cool, there is no attempt on the part of the people in general to force the fight. One reason for this is the conviction hat the British will eventually lose out anyway.

In t he meantime, having despaired of effecting a speedy understanding with the British, the Japanese have decided to abandon their markets in some of the British possessions for the time being and develop other territories. In this Japan is playing a dangerous game, its only concern being its own immediate future.

Japan realizes that it is fighting a life-and-death battle. To keep its industries from being snuffed out, it will cut into American markets in South America and will seek a share of the British markets in the Dutch East Indies.

U. S. See As Profiting.

For the same reason, Japan will purchase more American raw materials, principally cotton and some wheat, because of the necessity to boycott the British cotton and Australian wheat and wool producers in retaliation for the closing up of British markets to its finished goods.

This situation is being closely watched by American, Latin American and European trade representatives here. Business delegations from Brazil, Argentina, France and Germany are, or recently have been, in Tokio. Knowing that an open break between Japan and Great Britain was inevitable, and sensing that the Anglo-Japanese trade rupture would result in a reorientation of Japan's trade policy, they felt that to spite Britain Japan would lend a willing ear to trade proposals from other countries.

This Japan has done, with the result that orders which went formerly to Australia for wool, have been diverted to South America. Within the next few months orders for cotton and wheat are expected to be placed with the United States.

Cuts Into British Trade.

Already Japan is cutting into British trade in Latin America and other parts of the world by extending its export markets in its battle to keep its industries from being snuffed out by the no less reckless action of the British in keeping Japan out of their possessions.

Undoubtedly a portion of the losses Japan will sustain in the British markets will be made up in markets hitherto developed by Great Britain, principally in the East Indies, Africa, and South America. Some of this will be at the cost also of the United States.

The Anglo-Japanese-Indian trade question is fast developing into a Chinese puzzle.

Problems are Cited.

One would hardly imagine that the problem of Indian dominion status, the hydro-electric facilities in Japan, the trade disputes between Australia and South Africa and a myriad other apparently unrelated matters would be involved in the present disuute. But they are.

The questioin of Indian dominion status comes up through Japan's desire to have agreements reached at Simla become binding without the consent of the British government. England, undoubtedly would have raised no objection to this were it not for the fear that conceding such rights to the Indians might pave the way for the Indians to obtain dominion status.

end to CORNS between toes

Those terribly mean corns between the toes that seem to defy all treatment—they're as easily removable as any other with FREEZONE! A few drops of FREEZONE instantly put the corn to sleep. Pain is deadened at once, and soon the corn becomes so loose that you can actually lift it out with your fingers. Hard corns or soft corns—all yield to FREEZONE. All druggists sell

FREEZONE

Telephone and Mail Orders Promptly Filled—Call Dorothy Davis Personal Shopping Service

NRA WE DO OUR PART

THE DAVIS COMPANY

State, Jackson, Van Buren — The Store of Service, Quality and Low Prices — Telephone, Wabash 9800

Book Reading Days — and Nights — Are Here Again!

We cordially invite you to visit our Book Department in its new location on the First Floor in the south room. Today! Today—get that book you've been wanting. We will be glad to order it for you if we do not have it in stock.

JOIN OUR RENTAL LIBRARY!

Tickets for the American Legion Parade On Sale Here!

Sale of Finer HOSIERY

Sheerer, Clearer, Beautiful Silk Chiffon

Today! 88c Pr.

You'll just love its obvious superiority the minute you see it . . . and you'll be delightfully conscious of its beauty every time you wear it. Only 88c for hosiery like this is, indeed, a bargain. Better buy lots of it . . . buy for Christmas!

Yes! The Tops Are Picoted in Dainty White!

FIRST FLOOR—NORTH

Monogrammed Panties!

Good News! We Have Some Here to Sell at Only . . . **79c** 2 for $1.50

Your Monogram or Name Embroidered Free While You Wait

Fine rayon panties with elastic or fitted tops. We call them "personalized" because they have your name or initials put on while you wait . . . Regular sizes.

No C. O. D. orders taken.

DAVIS—THIRD FLOOR—NORTH

Your Coat

Will It Tell Any One Of These New Fashion Stories?

If it does, you may be sure that it's smart and very much "of the season." Our buyer has a great flair, almost uncanny, you might say, for selecting the sort of coats fashion editors write reams about. Further than that, they're certain to be modestly priced.

$75

• *The Coat with the Chesty Look*

Acquired by heavily applied fur (the coat with fan collar sketched at right is a good example) is typical of the new season. Ascot, crossed scarf, and square shawl collars all give that "accentuated bosom" effect.

• *The Coat with Furred Shoulders*

To be sure, shoulders have been softened considerably, but epaulets, draping, dropped fur shoulders are fashion thoughts to consider seriously.

• *The Straight Coat*

Don't overlook coats like the two sketched at left below. Their straight, unbroken lines are important. They're perfect backgrounds for furs applied with a difference!

Colors	Sizes
Black	14 to 20,
Brown	36 to 46,
Olivette Green	35½ to 47½
Pineland Green	Little Women
Red	

FURS

Silver Fox
Kolinsky
Jap Mink
Persian Lamb
Hudson Seal
Armour Coon
Sable Dyed Squirrel
Tipped Skunk
Beaver
Cross Fox

DAVIS—FOURTH FLOOR—SOUTH.

Even Though You Are Stout

You can wear this

2-Way Stretch

Foundation

The softness and flexibility of a youthful foundation . . . and perfect figure control . . . made possible for stout women by NEMOLASTIK. It's the newest 2-way stretch development . . . light, supple and remarkably strong.

The Step-in Girdle . $12.50
The Brassiere 2.50

THIRD FLOOR—NORTH

The "Coat" Back Hat

$3.94

You've guessed it! Somebody (at last!) found a way to make a brimmed hat that can be worn with a big fur collar with solid comfort! It's scooped in at the back—and doesn't it look dashing and worldly? Several styles in felt.

DAVIS—FOURTH FLOOR—NORTH.

For One Week Only! Sale of 8400 Men's Broadcloth Shirts

Our Regular $1.45 Quality

$1.19

3 for $3.45

Our shirt buyers were right under the gun when this special purchase of quality shirts broke. We bought every one . . . 8,400 of them to get you this sensationally low price on real QUALITY Shirts.

This shirting was woven on special looms to give it a fine super count even weave finish that launders beautifully and irons up like new.

Just run your eye over these features: curved neck fitting, matched collar points, long finish, full sizing, ocean pearl buttons and close stitching for durable wear.

Choice: Blue . . . tan . . . grey and white in collar attached style . . . White only in neckband style. Sizes 14 to 17

Men! If you can't get in yourself ask some member of your family to shop for you.

DAVIS—FIRST FLOOR—NORTH.

VELVET FROCKS

With That New Air of "Elegance"

$22.50

And "Elegance" is the great big idea of the new season.

Just try on one of these new after dark velvet frocks with their starched lace sleeve treatments, rope-twist necklines, cocktail jackets buttoned with crystal balls at the back—their trailing skirts (some of them flounced in true Mae West fashion). You'll be far from bored with the elegant effect!

Sizes 14 to 20

DAVIS—FOURTH FLOOR—SOUTH.

DARK SLIPS

Let Your Dark Frocks Show Their True Colors

Black! Brown! Navy Blue!

$2.35

—and They're Really "Seamprufe"

—that means the seams have been reinforced TWICE so they WILL NOT PULL OUT! They are made of heavy quality silk Crepe La Rue in semi-fitted or bias cut styles. There are bodice, V-line and built-up shoulder styles—all with the new adjustable shoulder straps. Some are shadow proof.

Sizes 34 to 44

DAVIS—THIRD FLOOR—NORTH.

SPECIALS FOR BABY!

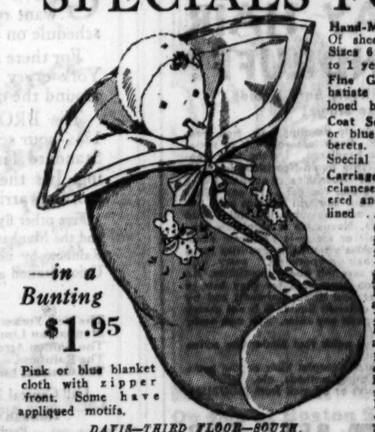

—in a Bunting **$1.95**

Pink or blue blanket cloth with zipper front. Some have appliqued motifs.

Hand-Made Dresses—Of sheer white lawn. Sizes 6 mo. to 1 year..... **59c**

Fine Gertrudes—White batiste with scallloned bottoms.. **49c**

Coat Sets—White, pink or blue chinchillas with berets. Special **$2.25**

Carriage Sets—Radium celanese hand embroidered and lined **$1.25**

Comforters—48x60 inches, fluffy cotton filling. Pink, blue **$1.95**

Bootee Sets—All wool knitted sacque, hood and bootees. For only.. **$1.50**

Knit Sacques—Fine all-wool zephyr yarns, pink or blue edges **$1**

Baby Robes—Celanese radium or blanket cloth. White, pink or blue **$1.25**

Wool Shawls—Large and heavy, with deep fringe or ribbon binding **$2.95**

Diapers—Flannelette or bird'seye, 27x27 inches. 12 for.. **95c**

Flannelette Wear—Gertrudes, gowns and kimonos daintily trimmed **39c**

Pram Rugs—Blue, brown or red plaid with fringed edges. Each **$1.65**

Crib Sheets—Fine count muslin. 36x54 inch sizes. Each **37c**

Madeira Bibs—Elaborately embroidered. Have padded linings **35c**

Rubber Sheets—Pure gum rubber. White with pink or blue ruffled edges **15c**

Baby Hosiery—Wool and rayon mixed. Cream colored. Pair.. **35c**

DAVIS—THIRD FLOOR—SOUTH.

MODESS

8 Boxes $1.00

The modern sanitary napkin made by Johnson & Johnson, a manufacturer of fine medical goods.

12 in each box!

Mail and Phone Orders Filled—Call Dorothy Davis Personal Shopping Service

DRUG SECTION—FIRST FLOOR—SOUTH.

Legionnaires! Have Luncheon in the Davis Dining Room Today! Complete Luncheons — 45c · 50c · 65c — Eighth Floor — South

CATHOLICS URGE CHARITY'S NEEDS FOR THIS WINTER

Speakers See Change in Economic Era.

New York, Oct. 1.—[Special.]—A summons to American Catholics to fight the poverty and distress growing out of the economic and social crisis, with new devotion and with weapons adequate to unprecedented problems, was sounded tonight by some of the foremost clerical and lay leaders of that church. The call was issued at the first general session of the national conference of Catholic charities. More than 4,000 persons filled every seat and all available standing room in the Metropolitan Opera house.

The session was attended by Cardinal Hayes, Archbishop Amleto Giovanni Cicognani, apostolic delegate, and a large number of archbishops and bishops.

See End of an Era.

The conviction of many Catholic leaders that the downfall of an era and the beginning of a new one are under way was emphasized by Msgr. Robert F. Keegan, president of the conference and secretary for charities to Cardinal Hayes.

Msgr. Keegan expressed the belief that the depression was ending, but reminded his audience that 3,500,000 families in the United States still were on the relief rolls and relief work was more essential than ever. He spoke of "the saving of countless lives from hunger and want," and justified the interposition of government to restrict economic power.

Al Smith Makes Speech.

Ex-Gov. Alfred E. Smith spoke. He said responsibility for promoting social justice rested equally upon the state and upon the individual, but he added, "there is no use enacting laws promoting social justice unless you appropriate enough money to make them effective."

The Very Rev. William J. Kerby of the Catholic university, Washington, D. C., told of the life and aims of Frederic Ozanam, founder of the Society of St. Vincent de Paul, a charitable group which is holding its centenary in connection with the conference. It was founded in France 100 years ago and now has 33,000 members engaged in social service work.

The delegated were welcomed by Lieut. Gov. Bray and Mayor O'Brien.

TURKS EXPECT PACT ON VISIT OF JUGO-SLAV KING

ANKARA, Turkey, Oct. 1.—(AP)—Political circles are attaching great importance to the visit of King Alexander of Jugoslavia, who is to arrive Tuesday at Istanbul for conversations with President Mustapha Kemal Pasha.

The Turkish official press said the visit would pave the way for a Jugoslav-Turkish accord, facilitating subsequent accords with other members of the little entente [Jugoslavia, Rumania, and Czechoslovakia]. The press expressed hope that soviet Russia will join the little entente and the Balkan bloc, of which the recent Turco-Greek entente cordiale was the starting point. Belief was expressed that Bulgaria will inevitably join.

After King Alexander's conversations with the Turkish president the next move toward realization of the bloc will be a visit to Ankara Oct. 10 of Rumania Foreign Minister Nicholas Titulescu as spokesman for the little entente, and on Oct. 15 of Jugoslavian Foreign Minister Bosko Jeftich.

LITTLE ORPHAN ANNIE: Duped

SURGEONS TO HOLD TWO MASSMEETINGS DURING CONVENTION

Two large massmeetings, at which the leading surgeons of the country will speak to Chicagoans and World's Fair visitors on individual health problems, have been arranged during the 23d annual convention of the American College of Surgeons, which opens next Sunday in Chicago.

The convention will be the largest surgical gathering in history. Five thousand surgeons from the United States and Canada, as well as distinguished visitors from a dozen foreign countries, will attend. In addition to the convention sessions at the Stevens hotel they will attend nearly a thousand clinics during the week in fifty Chicago hospitals.

The first of the massmeetings which the general public is urged to attend will be held Sunday evening in the Hall of Science at the World's Fair. The speakers will include Dr. J. Bentley Squier of New York, retiring president; Dr. Franklin H. Martin, director general; Dr. William D. Haggard of Nashville, president-elect, who will be installed during the convention, and Dr. Charles H. Mayo of Rochester, Minn.

The second massmeeting will be held Wednesday evening, Oct. 11, in the Chicago Stadium. Dr. Mayo will speak on "Adding Years to Your Life and Life to Your Years." Dr. Burton J. Lee of New York will talk on cancer.

MOSCOW CHEERS PILOTS OF FLIGHT TO STRATOSPHERE

MOSCOW, Oct. 1.—(AP)—The three men who piloted the stratosphere balloon, Stratostat, U. S. S. R., 11.8 miles above the earth's surface to the greatest height ever reached by man returned by automobile to Moscow early this morning. Fellow officers at the military airport greeted them with a vociferous reception, and columns of praise from Pravda—the only morning newspaper published today—hailed them as winners of a great victory for the proletariat.

The trio, Ernest Birnbaum, Georgi Prokofiev and Konstantin Gudenoff, landed near Kolomna, 70 miles from Moscow. They had been aloft 8 hours, 19 minutes in an airtight aluminum ball hooked to a balloon.

Dawn was breaking when the trio finally went to their homes after the banquet at the airport at which their achievements were extolled at great length. It was announced a monument will be erected at Kolomna commemorating their exploit. Instruments carried by the balloon indicated it reached a height of 19,000 meters, compared with 16,700 meters, the height attained by Prof. Auguste Piccard in August, 1932.

2 TRIBUNE FUNDS END SUCCESSFUL YEAR OF SERVICE

Free Ice for 1,328 and 2,000 Vacations.

BY KATHERINE KELLEY.

Two TRIBUNE charities, the Camp Algonquin fund and the Free Ice fund, have closed their books upon one of the most successful years in point of service in their history.

During the hot summer months 1,328 needy families were given ice regularly through tickets distributed by the United Charities, the official administrator of the two funds. The camp, located 45 miles northwest of Chicago near the town of Algonquin, provided 2,000 free vacations of two weeks each to mothers and children of the congested city districts.

Joel D. Hunter, superintendent of the United Charities, commented yesterday on the extent to which the poor get help from various charitable enterprises such as THE TRIBUNE Ice Fund and Algonquin camp fund.

"In a report showing the sort of calls coming to us for ice," he said, "we found that of 323 appeals, 215 of the families were already in touch with some organization which would supply the need. Of the 108 remaining it was found that ice was really necessary in only four of the cases.

Few Families Without Help.

"I think this indicates that while there is undoubtedly a great deal of suffering in Chicago, it also indicates that those who are in the greatest need are in touch with some organization which is doing something to relieve the distress. Even with all the troubles of the last year or two there are few families who have been without any help whatever."

Five hundred thousand pounds of ice were distributed to families served by the United Charities and the following other charitable agencies: Aiken institute, Central Charity bureau, Children's Memorial hospital, Infant Welfare society, Jewish Social service bureau, Juvenile court, Municipal Tuberculosis sanitarium, St. Rose's day nursery, De Paul settlement and day nursery, St. Elizabeth's day nursery, and Madonna center.

The Camp Algonquin report showed larger gains in weight among the undernourished children than the previous year. Seventy-six children spent the summer in the camp. All but one gained in weight. The average gain was 5 pounds for the season against 3.96 pounds in 1932.

Given Special Care.

All the all summer children were under special expert care provided by the Elizabeth McCormick memorial fund. The largest group of vacationists was the two week groups of mothers and children, who occupied the major portion of the camp.

"You've no idea," said Mrs. Astrid Save, the superintendent of the camp, "how changed those families were after two short weeks in camp. They forgot their worries, mothers as well as children."

Late contributions to the ice and camp funds are hereby acknowledged, closing both books for the year 1933. They are $2 from L. L. and $1 from L. B. for the ice fund, giving that fund a total of $1,942.07; and $1 from L. B. for the camp fund, making a total of $1,990.57.

Rites for Mrs. Lindheimer Will Be Held Tomorrow

Funeral services for Mrs. Lillie Lindheimer, 63 years old, mother of Benjamin F. Lindheimer, chairman of the Illinois commerce commission, who died suddenly on Saturday at Atlantic City, N. J., will be held tomorrow at 10 o'clock from Sinai temple at 46th street and South Parkway. Burial will be in Rose Hill cemetery. Mrs. Lindheimer was born in St. Louis. In recent years she made her home in the Chicago Beach hotel. She is survived by three sons and a daughter: Benjamin, whose home is 4805 Drexel boulevard; Horace, 5454 South Shore drive; Arthur, 6829 Paxton avenue, and Mrs. Horace Lepman, 5555 Everett avenue.

Farmer Gored to Death by Bull on Girard Farm

Girard, Ill., Oct. 1.—(AP)—Dayton Ohmart, 77, a retired farmer, was gored to death by a bull yesterday on his farm, near Girard.

CROSSWORD PUZZLE

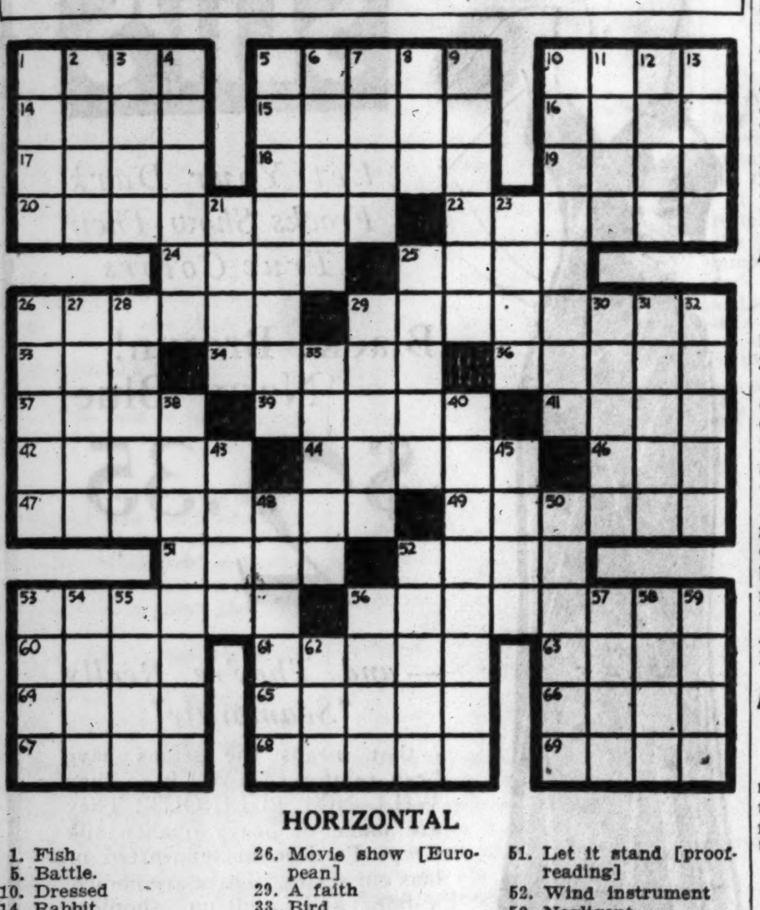

HORIZONTAL

1. Fish
5. Battle.
10. Dressed
14. Rabbit
15. Ring
16. Healthy
17. Having wings
18. Pertaining to one's birth
19. Sufficient
20. Put in a state of readiness
22. Servant
24. Engagement
25. Small brook
26. Movie show [European]
29. A faith
33. Bird
34. Mistake
36. Obliterate
37. Part of a pedestal
39. Periods of time
41. Reclines
42. One who acts for another
44. Make up for
46. Place
47. Study
49. Commands
51. Let it stand [proofreading]
52. Wind instrument
53. Negligent
56. Dies down
60. Footless animal
61. Angry
63. Kind of lizard
64. River
65. Plunger
66. Spike
67. Cooled
68. An abrasive
69. Narrow strip

VERTICAL

1. Counterfeit
2. Emanation of light
3. Bedouin
4. To ridicule
5. Clean
6. Fad
7. Network of blood vessels
8. Bits of information
9. Potters' implement
10. A game
11. Tall and skinny
12. S. African plant
13. Moist
21. Crippled
23. Hurt
25. Pack animal
26. Wood
27. Likeness
28. Pictures in the altogether
29. Reluctant
30. Elevate
31. Flower
32. Dwellings
35. Respond
38. Prejudiced
40. Affected conduct
43. Makes lace
45. God of love
48. Live
50. Stoops
52. Exterior
53. Hindu queen
54. Narrative poem
55. Burrowing animal
56. Conserve
57. Face
58. Lamb's pen name
59. Condiment
62. Part of a wheel

SATURDAY'S PUZZLE SOLVED

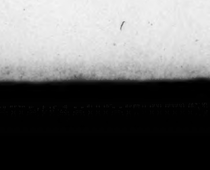

TODAY'S RADIO BROADCASTS

7 A. M.
W-G-N—"Good Morning" musical program with time signals and weather reports.
9 A. M.
W-G-N—Capt. Paul Fogarty's Keep Fit Club.
KYW—Four Southern Singers.
9:15 A. M.
W-G-N—Clara, Lu 'n' Em.
9:30 A. M.
W-G-N—Grain markets; Len Salvo's mail Box.
WMAQ—Tony Cabooch.
9:45 A. M.
WMAQ—Irma Glen, organ.
9:50 A. M.
W-G-N—Weather Report; Allan Grant, pianist.
10 A. M.
W-G-N—"Movie Personalities," Francis X. Bushman and Elizabeth Hines.
KYW—U. S. Navy Band.
WBBM—Mary Ellis Ames.
10:15 A. M.
W-G-N—"Happy Endings," talk; Grand Markets.
WMAQ—Singing Strings.
10:30 A. M.
W-G-N—Tony Wons and Phillips and Keenan.
WENR—Comedy sketch.
WMAQ—Rhythm Ramblers.
10:45 A. M.
W-G-N—"Painted Dreams," sketch.
WBBM—Friendly Philosopher.
11 A. M.
W-G-N—Allan Grant, pianist; June Baker, home management.
WBBM—Voice of Experience.
WENR—Arnold and the Commodores.
WMAQ—American Legion session.
11:15 A. M.
WENR—Vic and Sade.
11:20 A. M.
W-G-N—Allan Grant, pianist.
11:30 A. M.
W-G-N—Grain Markets; Digest of the News.
KYW—Farm and Home Hour.
WBBM—American Legion Session.
11:50 A. M.
W-G-N—Dr. Franklin H. Martin, health talk.
NOON.
W-G-N—President Roosevelt before American Legion convention.
WMAQ—Dick Fiddler's orchestra.
WAAF—Noontime Concert.
WLS—Tom and Don.
WBBM—Wilson and Stein.
12:30 P. M.
KYW—March of Transportation.
WAAF—Operatic Program.
12:45 P. M.
KYW—Smackout.
WMAQ—Dan Russo's Orioles.
1 P. M.
W-G-N—"Just Plain Bill," sketch.
KYW—Musical Originalities.
WLS—Uncle Ezra.
1:15 P. M.
W-G-N—"Beauty School of the Air."
WBBM—Jerry Sullivan's songs.
1:30 P. M.
W-G-N—Maurie Sherman's orchestra.
KYW—Husk O'Hare's orchestra.
WBBM—The Captivators.
WLS—Maple City Four.
1:45 P. M.
W-G-N—Palmer House ensemble.
WMAQ—Carr and MacKenzie.
2 P. M.
W-G-N—Blackstone Hotel Music Weavers.
WMAQ—Judge Overton Harris, "The Night Court."
KYW—Rex Maupin's orchestra.
WLS—Betty and Bob.
2:15 P. M.
W-G-N—Maurie Sherman's orchestra.
WBBM—Voice of Experience.
WMAQ—Words and Music.
WLS—Homemaker's Hour.
WCFL—Grace Wilson, songs.
2:30 P. M.
W-G-N—"The Story of Helen Trent."
WBBM—Madison Ensemble.
WAAF—Contract Bridge.
2:45 P. M.
W-G-N—Arthur Oberg, tenor.
WMAQ—Morin Sisters.
3 P. M.
W-G-N—Maurie Sherman's orchestra.
WBBM—Harriet Cruise and orchestra.
KYW—Lucky Seven.
WMAQ—Radio Progress Week Revue, with Mischa Levitzki, concert pianist.
3:15 P. M.
W-G-N—Gabe Wellner, organist.
KYW—Dr. Herman Bundesen.
3:30 P. M.
W-G-N—Columbia Artists' recital.
KYW—The Two Doctors.
4 P. M.
W-G-N—Maurie Sherman's orchestra.
WAAF—Jimie Kozak, pianist.
WMAQ—Lady Next Door.
WBBM—Frank Westphal's orchestra.
4:15 P. M.
W-G-N—Century of Progress orchestra.
WBBM—Vera Van, songs.
WMAQ—Georgia Brown.
4:30 P. M.
WBBM—Movie Revue; news.
WENR—Larry Larsen, organist.
WMAQ—Mobile Moaners.
4:45 P. M.
W-G-N—Maurie Sherman's orchestra.
WBBM—Indian Chief and Cowboy Dan.
WMAQ—Wizard of Oz.
5 P. M.
W-G-N—Trainload of Tunes.
WBBM—Skippy.
WENR—Richard Himber's ensemble.
WCFL—Tony Amedio, accordionist.
5:15 P. M.
W-G-N—Century of Progress orchestra.
WBBM—Harry Steele, news.
WENR—Big Brother Club.
5:30 P. M.
W-G-N—Singing Lady.
WMAQ—Adventures of Tom Mix.
WBBM—Jack Armstrong, sketch.
KYW—Uncle Bob's Club.
5:45 P. M.
W-G-N—Little Orphan Annie.
KYW—Husk O'Hare's orchestra.
WBBM—Mufti, Man of Magic.
6 P. M.
W-G-N—Uncle Quin, Jean, Donny Dreamer, and Wishbone.
WMAQ—Charlie Leland, comedian.
WCFL—Louis Panico's orchestra.
6:15 P. M.
W-G-N—Century of Progress orchestra.
WBBM—"Growing Up."
WMAQ—Dan Russo's Orioles.
6:30 P. M.
W-G-N—Palmer House ensemble.
WMAQ—Sports Review.
WBBM—Buck Rogers, sketch.
6:45 P. M.
W-G-N—"The Sports Reporter."
WBBM—Boake Carter, news.
WENR—The Goldbergs.
WMAQ—Ben Bernie's orchestra.

Today's Features

11:00 a. m.—WMAQ. Opening session of the American Legion convention.

Noon—W-G-N. President Roosevelt before the American Legion convention.

MORTON DOWNEY.

8:00 p. m.—W-G-N. "Evening in Paris," with Agnes Moorehead and Nat Shilkret's orchestra.

8:15 p. m.—W-G-N. Morton Downey, with Jacques Renard's orchestra.

9:00 p. m.—WMAQ. Secretary of Labor Frances Perkins before the National Catholic Charities convention.

9:30 p. m.—WMAQ. Senator Guglielma Marconi at the Commanders' dinner of the American Legion.

Midnight—W-G-N. Jan Garber's Midnight Flyers and guest artists.

7 P. M.
W-G-N—The Happy Bakers.
WBBM—Musical Revue.
WLS—Marconi Magic.
WMAQ—Mark Fisher's orchestra.
7:15 P. M.
W-G-N—Edwin C. Hill, news.
WBBM—Sportscast.
WMAQ—Purdy Brothers.
KYW—Benny Meroff's orchestra.
7:30 P. M.
W-G-N—"Bouquet of Melodies."
WMAQ—Floyd Gibbons and Young's orchestra.
WLS—Potash and Perlmutter.
WBBM—Fray and Braggiotti.
7:45 P. M.
W-G-N—Palmer House ensemble.
WLS—Red Davis, sketch.
KYW—Carlos Molina's orchestra.
8 P. M.
W-G-N—"Evening in Paris."
WBBM—Guy Lombardo's orchestra.
WMAQ—Harry Horlick's Gypsies.
WLS—Minstrel Show.
KYW—Detec-A-Tives.
WCFL—Bob Hawk Revue.
8:15 P. M.
W-G-N—Morton Downey, songs.
8:30 P. M.
W-G-N—Tom, Dick, and Harry.
WENR—Melody Moments.
WBBM—"The Big Show."
WMAQ—Ship of Joy.
8:45 P. M.
W-G-N—"The Heart of Heart Club."
WCFL—Tony and Joe.
9 P. M.
W-G-N—Jan Garber's orchestra.
WBBM—Dr. Springer.
WMAQ—Frances Perkins, secretary of labor.
WENR—Contented program.
9:15 P. M.
W-G-N—Century of Progress orchestra.
WBBM—Tom Gerun's orchestra.
9:30 P. M.
W-G-N—Tomorrow's Tribune.
WMAQ—Senator Guglielmo Marconi, talk.
KYW—The Hour Glass.
WENR—"Summer Boarder," talk.
9:35 P. M.
W-G-N—"Headlines of Other Days."
9:45 P. M.
W-G-N—"The Dream Ship."
WBBM—Myrt and Marge.
10 P. M.
W-G-N—New World Symphony.
WENR and WMAQ—Amos and Andy.
10:15 P. M.
W-G-N—"Old Heidelberg."
WENR—Lum and Abner.
WMAQ—Joe Parsons, songs.
10:30 P. M.
W-G-N—Charlie Agnew's orchestra.
10:45 P. M.
W-G-N—Don Carlos' orchestra.
11 P. M.
W-G-N—Richard Cole's orchestra.
11:15 P. M.
W-G-N—George Devron's orchestra.
11:30 P. M.
W-G-N—Charlie Agnew's orchestra.
MIDNIGHT.
W-G-N—Jan Garber's Midnight Flyers.

ARTHUR FARWELL, 81 TODAY; PLANS NO CELEBRATION

Arthur Burrage Farwell, Chicago reformer, will celebrate his eighty-first birthday today at his desk in the offices of the Chicago Law and Order league, of which he is president, he asserted yesterday.

"I'm too busy at my work of getting up a history of the league to stop even for a birthday," said Mr. Farwell in his home at 164 Lake street, Glencoe.

"The years that are behind me aren't sufficient to make me quit. I'm good for at least 10 years more. My health is improved over what it was a year ago and I'm feeling fine. I've been at this fight for nearly 65 years and I expect to live to see the day when Chicago is the most righteous city in the world. But it will take plenty of coöperation."

J. M. SPITZGLASS, INVENTOR AND ENGINEER, DIES

Jacob M. Spitzglass, mechanical engineer and vice president of the Republic Flow Meters company, died yesterday in Michael Reese hospital. Death was due to arterial thrombosis. He was 64 years old.

Mr. Spitzglass was born in Russia and came to this country in 1904. He was the inventor of the electric device which records the flow of fluids in pipes and a gas heater for homes. For his inventions he was awarded the Edward Longstreth medal.

He is survived by his widow and two sons, Albert and Leonard Spitzglass. The family home is at 534 Stratford place. Funeral services will be held in the chapel at 4911 Broadway at 2 o'clock this afternoon. Buril will be in Waldheim cemetery.

Col. Oliver Bond, Former Chief of the Citadel, Dies

Charleston, S. C., Oct. 1.—(AP)—Col. Oliver J. Bond, 68, for many years head of the Citadel here, died early today of a heart ailment. Col. Bond had been connected with the Citadel, South Carolina's military college, since he entered the institution in 1882 when it was reopened after being closed by the civil war. He retired in 1931 when he was succeeded by Maj. Gen. Charles P. Summerall, former chief of staff of the army.

Lord Ranfurly Dies at 77; Once Chief of New Zealand

LONDON, Oct. 1.—(AP)Lord Ranfurly, governor of New Zealand from 1897 to 1904, died suddenly at his home here today. He was 77. Uchter John Mark Knox, fifth earl of Ranfurly, was born Aug. 14, 1856. William Penn, founder of Pennsylvania, was related to the Scottish family from which he descended. The title was created in 1831.

10 Rescued from Schooner Adrift with Broken Rudder

Ten passengers in the 55 foot schooner Edith III. were rescued as they drifted a mile and a half off Jackson park yesterday by Capt. Fred Stebbins and his coast guard crew. The rudder on the craft was broken and the boat was being pushed farther out into the lake by a southwest breeze. The boat is owned by Robert Williams, 2421 East 73d street.

JOHN H. ROSBERG FUNERAL WILL BE HELD TOMORROW

Funeral services for John H. Rosberg, veteran Chicago manufacturer, will be held at 2 o'clock tomorrow in the Irving Park Lutheran church. Burial with Masonic rites will take place in Acacia cemetery.

Mr. Rosberg, who was 76 years old, died Saturday evening in his home at 4538 Virginia avenue following a year's illness. He was born in Reslof, Sweden, and came to Chicago in 1882. Working as a cabinetmaker, he organized the John H. Rosberg Manufacturing company, in which his six sons were associated with him.

His widow, Mrs. Kerstin H. Rosberg, with whom he celebrated his golden wedding anniversary a year ago, and the sons, Charles H., George A., Albert V., Rudolph W., Harry E., and Elmer G. Rosberg, survive.

Mother of Leo Sowerby, Chicago Composer, Dead

Grand Rapids, Mich., Oct. 1.—(AP)—Mrs. Mary Sowerby, mother of Leo Sowerby, Chicago composer and organist, died today at her home here. She was 67 years old.

NRA
Mme. DUNCAN'S
SPECIAL OIL
PERMANENT
A box of Powder FREE with each Permanent

$2.50
Lovely, soft natural waves, ringlet ends. Includes shampoos.
• FREDERIC'S
• EUGENE
• GABRIELEEN
• REALISTIC
$3.00
3 FOR $1
Shampoo—Finger Wave—Marcel—Arch—Manicure
PERSONALITY Hair Cutting... 50c
White Henna BLEACH....... 50c
EXPERT HAIR DYEING—$3.50
1910 No appointment necessary Duncan BEAUTY PARLORS INC. 1933
25 W. Randolph, Ground Floor, DEArborn 3045
17 No. State St., 1222 Stevens Bldg., DEA. 9158-0732
OPEN EVENINGS

SAVE $30 TO $40
With every service, regardless of cost, LAIN furnishes IMPERIAL QUARTET and ORGANIST—AT NO EXTRA COST
COMPLETE FUNERALS AS LOW AS $110
63RD. & HARVARD
Phone: WENTWORTH 0025
Lain & SON
UNDERTAKERS

MAUSOLEUMS.
MAUSOLEUM, MONUMENT OR MARKER.
CHAS. G. BLAKE CO.
1004 E. 67TH-ST. FAIRFAX 9876

DEATH NOTICES

In Memoriam.

GALLAY—Evelyn Gallay, nee Sachs. In memory of our beloved daughter and sister who passed away 3 years ago today. FATHER, SISTERS AND BROTHERS.

PETERMAN—John L. Peterman. Life is because God is.

—

APITZ—Josephine Apitz, nee Bartunek, of 1506 W. 68th-st., dearly beloved wife of Frank E. Apitz, fond mother of Mrs. Alice Bishop and Frank Apitz. Funeral Wednesday, Oct. 4, at 1:30 p. m., at funeral home, 1844 W. 63d-st. Interment at Waldheim. Call Prospect 1838.

BALL—Rose Ball, nee McSloy, Sept. 30, beloved wife of the late James W. Ball; fond mother of Charles, Francis, Edward, and Mrs. John Jordan. Funeral Tuesday, Oct. 3, at 8:30 a. m., from chapel, 77th-st. and Jeffery-blvd., to St. Ailbe church. Interment Calvary. Member of St. Thomas court, W. C. O. F. Please omit flowers.

BEST—Sophia Best, nee Weber, Friday, Sept. 29, 1933, of 952 Wrightwood-av., beloved mother of Albert A. and Robert, fond grandmother of Charles and Albert, and Mrs. Pearl Messenger. Remains at chapel, 2701 Clark-st. Funeral service at chapel Monday at 3 p. m. Interment at Rosehill.

BUCHHOLZ—Gordon A. Buchholz, suddenly, age 26 years, of 225 Central-av., Wilmette, beloved son of Gustave and Charlotte Buchholz, brother of Caroline. Funeral Wednesday, 2:30 p. m., at residence. Interment Rosehill.

CHARLTON—Guy W. Charlton Jr., dearly beloved husband of Minnie, nee Willis, fond father of Maline Charlton, son of Maude and the late Guy W. Charlton, brother of Mrs. Mary Brennen and John Charlton. Funeral Wednesday, Oct. 4, at 2 p. m., at his late residence, 1427 N. Lawndale-av. Interment Arlington cemetery. Member of Humboldt Park Blue lodge, No. 813, A. F. & A. M., North West chapter. Call Canal 1344.

COONEY—Agnes M. Cooney, Oct. 1, at Waukesha, Wis., beloved sister of William J. and Mrs. George H. Bowes. Burial at Milwaukee, Wis.

DALEY—Catherine H. Daley, nee Ryan, Shabbona, Ill., Sept. 30, 1933, wife of the late William H., dearly loved mother of Laura D. Sheridan, Stella L., Muriel J. and the late Hazel B. Daley. Funeral at St. James' church, Lee, Ill., Tuesday, Oct. 3, at 9:30 a. m. Burial at Lee, Ill.

DONOVAN—Mary B. Donovan, nee Devereaux, beloved wife of James A., fond sister of Mrs. John J. McHugh and Mrs. Sara Belle Thomson. Funeral Tuesday, 9:30 a. m., from her late residence, 349 W. 66th-st., to St. Bernard church. Interment Holy Sepulchre. Member of St. Bernard Altar and Rosary society.

EBERT—Mary Ebert, Sept. 30, at residence, 5311 Ellis-av., beloved sister of George F and Charles E. Ebert, Mrs. Minnie Robinson, and William Mueller. Funeral Tuesday, at 9:30 a. m., from chapel, 5203 Lake Park-av., to St. Ambrose church. Please omit flowers.

ESLER—Carl F. Esler, Oct. 1, 1933, beloved husband of Grethel, devoted father of Donald, Charles, Shirley, and Gerald. Funeral Wednesday at residence, 7811 Clyde-av., at 2 p. m. Interment Cedar Park.

FROMHOLD — Amielia Fromhold, beloved wife of Alfred Fromhold, mother of Mrs. H. Logan, Mrs. E. Holland, Mrs. J. Crawford, Mr. C. Fromhold, Mrs. R. Holland, Mrs. C. Lawson, Mrs. B. Kalb, Mrs. E. Hanson, and Ruth Peters. Funeral Tuesday, 2 p. m., at funeral home, 5308 Belmont-av. Interment Elmwood cemetery.

GOULD—David L. Gould, beloved husband of Hattie, fond father of the late Abraham I., Morris, Mrs. Jeannette R. Kramer, Arthur H., Harry, Mrs. Anna Eisenstadt, Mrs. Rose Eisenstadt, and Jacob. Funeral Monday, 10 a. m., at chapel, 3125 W. Roosevelt-rd. Interment Waldheim. Please omit flowers.

GROSSMAN—Louis Grossman, at Edward Hines hospital, beloved husband of Alice, fond father of Irwin, Beulah and Stanley. Funeral Tuesday, 2 p. m., at chapel, 2018 W. Division-st.

HARRINGTON—Margaret Maloney Harrington, beloved wife of John M., loving mother of William, La Verne, John, James F., and Raymond Harrington, devoted daughter of Mrs. Mary Maloney and the late Dennis, fond sister of Mrs. William T. Tagney, Mrs. Joseph E. Thompson, Thomas, and the late Francis Maloney. Funeral Tuesday, Oct. 3 at 9 a. m. from her late residence, 7637 S. Ada-st., to St. Sabina church. Interment Holy Sepulchre. Yards 0926.

HOFFMANN—Anton R. Hoffmann, beloved husband of Eulalia, fond mother of Mrs. Louriee Haase and Anton Jr., son of the late George and Sophia Hoffmann, brother of Mrs. Louise Tenwick and the late Olaf Hoffmann. Funeral Tuesday, Oct. 3, 2 p. m., at his residence, 3903 N. Kildare-av. Interment Mount Olive. Member of B. P. O. E. lodge No. 1295.

HUNTER—W. Kelso Hunter, beloved husband of Fay, father of Jane and Ruth. Services 2:30 p. m. Monday, Oct. 2, at First Baptist church, Chicago-av. and Lake-st., Evanston. Interment Dallas, Tex. Dallas papers please copy.

DEATH NOTICES

KEEGAN—Johanna Murray Keegan, beloved wife of James J. Keegan, fond mother of Archie L., James J. Jr., Raymond L., Robert N., William H., Mrs. Agnes Standerwick, and Mrs. Margaret Carey, sister of Sister Mary of St. Angela and Mrs. Nano Junke and the late Mrs. H. O'Connell and John Murray. At her late residence, 7846 Cregier-av. Funeral Tuesday, Oct. 3, at 9 a. m., to Our Lady of Peace church. Interment Holy Sepulchre. Racine, Wis., papers please copy. Canal 0041.

KELLEY—George Illingworth Kelley, late of 424 S. Ashland-av., La Grange, Ill., husband of Mary C. Kelley, father of Margaret M., Marie J., and Mrs. Paul D. Farrell, Sept. 30, 1933. Services at Emanuel church, La Grange, Tuesday, Oct. 3, at 2:30 p. m. Interment Bronswood cemetery, Hinsdale, Ill. New York City and Brooklyn, N. Y., papers please copy.

KLEPPEL—Paul Kleppel, Sept. 30, 1933, suddenly; beloved husband of Katherine, nee O'Loughlin; fond father of Katherine, Mrs. Francis Schlammes, Mrs. Margaret Mulvaney, grandfather of Francis, Rogette, and Catherine Julia, brother of Matthew Kleppel. Funeral Tuesday, Oct. 3, at 9:30 a. m., from late residence, 3253 Flournoy-st., to Our Lady of Sorrows church. Interment Mount Carmel. Prospect 0220.

KRAUSE—John H. Krause, Oct. 1, aged 81 years, husband of the late Alvina Krause; father of Walter J. Krause, Mrs. B. Eisele, Mrs. F. Lunn; brother of Henry, Elizabeth, and Marie; 5 grandchildren. Funeral Wednesday at 1:30 from late residence, 10048 Avenue L, to South Chicago Baptist church, 90th-st. and Houston-av. Interment at Oak Hill cemetery, Hammond. Information, South Chicago 0632.

LANG—Hazel B. Lang, nee Brownell, beloved wife of the late Christopher, fond mother of Florence M., loving daughter of Mrs. Florence Brownell and the late Frank Brownell, sister of R. Fred and Gurney R. Brownell. Funeral from her late residence, 9544 S. Hoyne-av., Tuesday at 1:30 p. m., to St. Paul's Union church, 94th-st. and Winchester-av. Interment Cedar Park. Member of Tracy chapter, No. 189, O. E. S.

LINDHEIMER—Lillie Lindheimer, Saturday, Sept. 30, in Atlantic City; beloved wife of the late Jacob Lindheimer, fond mother of Mrs. Horace Lepman, Benjamin F., Horace G., and Arthur J. Lindheimer, sister of Sam Sonnenberg, Mrs. Lena Haas, Mrs. G. D. Hoffman. The family will be at the residence of Benjamin F. Lindheimer, 4805 Drexel-blvd. Funeral services Tuesday morning, at 10 o'clock, at Sinai temple, South Park way and 46th-st. Interment in Rosehill cemetery.

MILLER—Col. August W. Miller, formerly of 1824 S. Troy-st., husband of the late Paulina, nee Steinhagen, fond father of George W. Miller and the late Mrs. Louise E. Kuhlman and Arthur S. Miller. At rest in the funeral church, 3834-36 Irving Park-blvd., where services will be held Tuesday, 2 p. m. Interment Acacia Park cemetery.

MURPHY—Peter Murphy, Oct. 1, beloved son of the late Charles and Margaret Murphy, brother of Fannie Cavanagh, Grita Meehan, Harry, William, Jack, Hugh, the late Thomas, James, Frank, Gertrude, and Lucy Coughlan. Funeral 9 a. m. Tuesday at St. Mary's church. Interment Calvary cemetery, Michigan City. Please omit flowers.

NATHANSON — Lori Nathanson, beloved mother of Mrs. Adolph Hecht and Mrs. William M. Klein. Services at chapel, 936 E. 47th-st., Tuesday, Oct. 3, at 2 p. m. Burial at Graceland cemetery.

NUSBAUM—Edward Nusbaum, beloved husband of Elsie, nee Weber; son of Angeline and the late Valentine Nusbaum; brother of Mrs. Hannah Dedick, Emil, George, Frank, and Henry Nusbaum. Funeral Tuesday, 8:45 a. m., from chapel, 2346 W. Madison-st., to St. William's church, Sayre and Wrightwood-avs. High mass 9:30 a. m.

O'BEIRNE—Catherine Mulvihill O'Beirne, fond wife of the late Thomas; mother of Mrs. J. J. Maroney, Mrs. J. J. Roche, Mrs. J. J. O'Malley, Mrs. A. J. Tallet, and the late Michael and Thomas O'Beirne. Funeral Wednesday at 9 a. m. from daughter's residence, 8151 Euclid-av., to St. Columbanus church. Interment Mount Olivet. Member of Sacred Heart court, W. C. O. F., No. 9.

O'BRIEN—Mrs. Winifred O'Brien, late of 3657 Pine Grove-av., mother of Mrs. William H. Mikkelson and Mary and Frank J. of Milwaukee, Wis. Funeral Monday, 9 a. m., from chapel, 929 Belmont-av., to Our Lady of Mount Carmel church. Interment Mount Olivet cemetery.

OLIVER—Russell Oliver, beloved husband of Viola, nee Ryan; fond father of Russell Jr., Robert, Shirley, and Rex; son of Gertie Oliver [nee Clark] and the late Charles Oliver, brother of Grace, Theodore, Mary, Roxana, and Richard. Funeral services Tuesday, at 2 p. m., at his mother's residence, 1015 W. 69th-st. Interment Mount Greenwood cemetery.

O'NEILL—Dr. A. D. O'Neill of 5933 W. Circle-av., Norwood Park, husband of Mame, nee Wulff, passed away at Rochester, Minn. Member of Union Park lodge, No. 110, A. F. & A. M. Service at late residence Tuesday, Oct. 3, at 2:30 p. m. Interment Union Ridge cemetery.

O'ROURKE—Mary O'Rourke, nee O'Rourke, Oct. 1, beloved wife of the late Martin, fond mother of John, Michael, Mrs. Mary McCormick, and Mrs. Anna McKenna, also the late Patrick and Mrs. Delia McKenna. Funeral Tuesday, Oct. 3, at 9 a. m., from residence, 7551 S. Paulina-st., to Little Flower church. Interment Mount Carmel.

PETERSON—Charlotte Peterson, Sept. 30, of 6917 N. Rockwell-st., beloved wife of the late Charles Peterson, mother of Mrs. Edith Thornberg Nelson, grandmother of Mrs. Charlotte East, Raymond T. Nelson of Springfield, Ill., and Dr. Robert L. Nelson of Duluth, Minn. Funeral Tuesday, Oct. 3, at 2 p. m., at the Holy Trinity Lutheran church, Addison and Maple Square-av. Interment Graceland. Remains at chapel, 3415 N. Clark-st., until Tuesday noon.

RICHTER—Anton Richter, late of 419 E. 81st-st., beloved husband of Anna, nee Kapp, fond father of Blanche Hill, Susan Walrath, and Anna Richter, father-in-law of Joseph Hill and Elmer Walrath, brother of Jacob Richter, three grandchildren. Funeral Tuesday, Oct. 3, at 2 p. m., at chapel, 7032 Wentworth. Interment Cedar Park.

ROSBERG—John H. Rosberg, Sept. 30, at his residence, 4538 Virginia-av.; beloved husband of Kerstin, dear father of Charles, George, Albert, Rudolph, Harry, and Elmer; brother of Johan, Lars, and Berndt Henrikson and Mrs. Elin Soderquist. Services Tuesday, Oct. 3, at 2 p. m., at the Irving Park Lutheran church, Belleplaine and Harding-avs. Interment Acacia Park.

SCHROEDER—William Schroeder, Oct. 1, 1933, late of 5142 Fulton-st., beloved husband of Louise Schroeder, father of Mrs. Anna Webb, George C., and Elmer W. Schroeder. Funeral at chapel, 4817 W. Chicago-av., Wednesday, Oct. 4, at 2 p. m. Interment Glen Oak.

SCOTT—Edgar Scott, age 73 years, husband of the late Louie Scott, and father of Louie, Edgar, Florence, Grace and Laura Scott. Funeral Tuesday, Oct. 3, at 2:30 p. m., at chapel, 1971 W. 111th-st. Interment at Mount Greenwood.

SEEBERGER—George Seeberger, in Atlantic City. Burial from Union station, Tuesday, Oct. 3, 9:45 a. m., to Rosehill cemetery.

SPARKS—Harry W. Sparks, 1541 E. 60th-st., Sept. 29, 1933, beloved husband of Ida A. Sparks, brother of the late Frank E. Sparks. Services at chapel, 63d and Harvard, Monday, Oct. 2, at 1 p. m. Interment Rosehill. Member of Blair lodge, No. 393, A. F. & A. M.

SPARTIN—William P. Spartin, brother of Theodore, Anthony, James, and Mary Rempas. Services 2 p. m. Tuesday at St. Constantine church. Interment Evergreen Park. Call Fairfax 2861.

SPITZGLASS—Jacob M. Spitzglass, late of 534 Stratford-pl.; beloved husband of Gertrude, fond mother of Albert F. and Leonard M. Funeral Monday at 2 p. m., at chapel, 4911 Broadway. Interment Jewish Waldheim. Please omit flowers.

TRACY-REICH—Lillian Tracy-Reich, beloved daughter of Bernice Tracy, fond sister of Harriet, Anne, and Steve. Funeral Tuesday, Oct. 3, 10 a. m., from residence, 4436 W. Iowa-st., to St. Boniface church. Burial at St. Adalbert's cemetery.

VANT—Mark W. Vant, Sept. 30, at his residence, 9100 S. Winchester-av., husband of Estella, and brother of Irving A. Vant, and Mrs. Charles Colburn. Funeral Monday, Oct. 2, 2:30 p. m., at the chapel, Normal-blvd. at 62d-pl. Interment Mount Hope.

WILSON—Anna Nowakowski Wilson of 4643 S. Damen-av., beloved wife of the late James Sr., daughter of the late John and Mary Nowakowski, fond mother of James Jr., John, Irene, and Robert, sister of Peter and Mary Nowakowski, Mrs. John Wilson, Mrs. Thomas J. Wilson, and the late Mrs. Julia Szumnarski, Joseph, Frank, and Michael Nowakowski. Funeral from sister's residence, 10158 S. Irving-av., Wednesday, Oct. 4, at 9 a. m., to St. Rose of Lima church. Interment Mount Olivet. Information call Yards 4765.

WOLFSON—Anna Wolfson, beloved mother of Etta Roth, Sarah Engle, Irving, Simon, Ada, Doris, Rose Robin, and the late Julia Engle, grandmother of 13 grandchildren. Funeral at chapel, 4911 Broadway, at 2 p. m. Tuesday. Please omit flowers.

ZIMMER—Charles Zimmer, beloved husband of Bertha Tonn Zimmer, father of Mrs. Florence Mace, Carl Zimmer, and Mrs. Marie Hill, Mrs. Ruth Eisenhuth, George Zimmer and Mrs. Grace Savaiano. Funeral Tuesday, Oct. 3, at 2 p. m., from residence, 2131 W. Walton-st., to Rosehill cemetery.

ZWICK—Joseph Zwick, Sept. 30, 1933, of 511 S. Humphrey-av., Oak Park, husband of the late Mary Zwick. Funeral Tuesday, 10 a. m., at funeral home, 318-320 N. Central-av., Austin. Interment Woodlawn.

N.R.A. We do our part.

WHY HAVE GRAY HAIR OR DANDRUFF?

A Marvelous, Positively Safe Liquid! Works Like Magic!

Yes, too, can have gloriously beautiful hair, free from GRAY and DANDRUFF. Don't lose your job or social position due to these handicaps. Try the truly wonderful DOUBLE-ACTING liquid-Nourishine for Gray Hair and Dandruff. Nourishine is applied like a tonic—so easy to use. You get SAFE and POSITIVE results. Your hair will become soft, lustrous, with a natural appearing color that defies detection. Nourishine is absolutely non-injurious to hair or scalp—is positively beneficial. "Nourishine's tonic-like qualities make it the BEST hair preparation," every user enthusiastically says this about Nourishine. No matter what you have tried for gray hair or dandruff, forget past disappointments and try this absolutely different liquid. It is not greasy—does not rub off nor stain scalp or linen. The one liquid imparts any color. You can easily prove it best for gray hair and dandruff. Try Nourishine now!

For better results use NOURISHINE SHAMPOO. Contains no acids that hinder the action of Nourishine.

Write for our free booklet, "Home Care of the Hair." Contains helpful hints on the home care of permanents, marcels, oily and dry scalp, describes coloring methods, etc.

Nourishine, $1.25; Shampoo, 50c, at drug and department stores or by mail from NOURISHINE COMPANY, 939 S. Broadway, Los Angeles.

NOURISHINE BEST FOR GRAY HAIR

TO NEW YORK

Faster Service... 7 Flyers Daily

GOING TO NEW YORK? What time do you want to leave? You can virtually choose your own schedule on the Pennsylvania.

For there are *seven* fast trains to Philadelphia and New York every day. At convenient hours of departure, all around the clock.

The BROADWAY leads this great fleet—on a fast 17¾-hour schedule. Leave Union Station 3 P.M. Central Standard Time—Arrive New York 9.45 A.M. next morning. It's the last train daily from Chicago with early-morning arrival in New York.

Five other flyers make the trip in less than 21 hours. The Rainbow and the Manhattan Limited have quickened their running times—The Rainbow by nearly 1½ hours. This supplementary fleet now leaves Union Station as follows:

	Lv. Chicago (Central Standard Time)	Ar. New York (Eastern Standard Time)
The New Yorker	9.30 A.M.	6.50 A.M.
Manhattan Limited	10.30 A.M.	7.55 A.M.
The Golden Arrow	2.00 P.M.	11.15 A.M.
The Rainbow	4.00 P.M.	1.30 P.M.
The Gotham Limited	9.00 P.M.	6.25 P.M.

Call Central 7200 for information or reservations.

Through trains to New York are operated *electrically* from Paoli, Pa., to New York—a distance of 112 miles.

PENNSYLVANIA RAILROAD

Society Entertains Distinguished Foreigners Here for Convention

Gen. de Chambruns Guests at Dinner; Italy America Society Gives Luncheon for Marconis.

BY INDIA MOFFETT.

THE distinguished foreigners who are here for the American Legion convention won't have much time to be entertained privately during the next few days, but a few of those who arrived yesterday had time to see their friends and to sample Chicago society's far famed hospitality before the Legion activities commenced. Gen. Comte de Chambrun, France's official delegate, and his wife, the former Clara Longworth of Cincinnati, arrived in the city yesterday afternoon and almost immediately were driven out to Wheaton where they were entertained at dinner by Col. and Mrs. R. R. McCormick.

Gen. de Chambrun is bringing an invitation to the Legionnaires to hold their 1937 convention in Paris for the big Paris exposition is to be held that year, and it also marks the 10th anniversary of the American Legion's congress in Paris in 1927.

Gen. and Mme. de Chambrun have many friends here and will be entertained as much as the time they have free permits. The Comtesse de Chambrun, the sister of the late Nicholas Longworth, is well known as a novelist and as an authority on Shakespeare; in fact, she just recently completed a novel based on the life of the English bard, which will be published next spring.

Last winter a biography of her brother, "The Making of Nicholas Longworth," that she had written was brought out and met with large success, due not only to her striking portrait of the popular speaker of the house of representatives, but to her wit and charming style. The comtesse made a flying trip, not literally but figuratively, from Vichy, where she was taking her annual cure, to Paris to accompany her husband to Chicago for he learned a few days before they sailed that he was to represent France at the Legion convention.

Princess Cantacuzene Is Welcome Visitor

One of the most welcome visitors the convention has brought to Chicago is Princess Julia Cantacuzene, the former Julia Dent Grant. She came yesterday and is at the Drake hotel, but she will spend part of the week she will be here out in Millburn with her son, Prince Michael, and his wife, Princess Clarissa, and their children. The young Cantacuzenes are anxious to have her see their new home, a farm out in the hunting country northwest of Lake Forest. As the niece of Mrs. Potter Palmer, a social leader during the World's Fair in '93 and for years after, the lovely Julia Dent Grant spent much time here and was immensely popular.

Frederic A. Delano, who has been spending several days with his son-in-law and daughter, Mr. and Mrs. James L. Houghteling, in Winnetka, seeing his grandchildren and the Fair, is returning to Washington this afternoon with the President and Mrs. Roosevelt. Mrs. Houghteling is not planning to see much of her cousin, Mrs. Roosevelt, today, for she anticipates that the President's wife will be busy with him, but she is looking forward to having a glimpse of Mrs. Roosevelt and time for a short chat with her somewhere.

Marconis Guests at Luncheon.

The round of festivities that will keep the Marchese and Marchesa Marconi busy during the few days they are here started yesterday at noon with a luncheon given by the Italy America society at the Casino. It was a delightful party, informal and jolly, and every one was pleased to have the chance to meet in such an informal way the distinguished scientist and his charming wife. She, by the way, was wearing one of the new velvet berets almost completely hiding one eye, and it was interesting to see how many other women there were at the luncheon wearing the same sort of smart new hat. Miss Cornelia Fairbanks and Mrs. Eames MacVeagh were among them, Miss Fairbanks' very becoming one being made of black velvet and Mrs. MacVeagh's of gray to match her gown. Mrs. MacVeagh is just back from Paris, looking well and happy.

The marchesa, youthful and blonde and very good looking, was wearing a simple black tailor suit with a soft roll of white showing at the front, a scarf of silver foxes, several purple orchids, and black sandals which left exposed all her toes.

Seated at the table with the Marconis were the Italian consul general, Dr. Giuseppe Castruccio, Mme. Castruccio, Mrs. Wilhelm L. Baum, Mrs. Holbrook Clarke, Chauncey McCormick, and John M. Handley. Mr. Handley, Dr. Castruccio, the marchese, and Mr. McCormick each spoke briefly, the last named making the announcement that he had persuaded the marchese and marchesa to stay over long enough to visit the Century of Progress art exhibit at the Art institute on Wednesday, which will be Italian day at the institute. The Marconis will visit the exhibit at 10 o'clock.

Guests Taken on Lake Cruise.

Some of those who attended the luncheon were Mr. and Mrs. Frank G. Logan, Mr. and Mrs. William J. Chalmers, Miss Clara Lake, Mr. and Mrs. Joseph T. Ryerson, Mrs. Jacob Baur and her daughter, Mrs. Bartle Bull, Mr. and Mrs. Hayden B. Harris, Mrs. Townsend McKeever, Mrs. Carter H. Harrison, Mr. and Mrs. David Sarnoff of New York and Mr. and Mrs. Alfred Morton of Paris, who are in the Marconi party, Mr. and Mrs. Thomas W. Hinde, Mrs. Thomas W. Ritchie, Miss Emily Larned, the Countess Cardelli, Mr. and Mrs. Fortunato Jerace, Mrs. Wentworth G. Field, Mr. and Mrs. Moise Dreyfus, Mrs. Welsh Dickinson, Mrs. Walter R. Kirk, Mr. and Mrs. Hubert Burnham, Miss Eloise ReQua, Miss Joanna Fortune, Harold F. McCormick, and Mrs. Freeman Hinckley.

After luncheon the Marconis and quite a number of the guests went aboard the Mizpah and cruised for three hours on the lake with Mr. and Mrs. Eugene F. McDonald. Marconi has a yacht of his own and those who know him well say he enjoys it more than anything else he has, so he must have had a delightful time on the Mizpah.

Today while the marchese is being entertained at luncheon at the Blackstone hotel by the Museum of Science and Industry of the Rosenwald foundation, Mme. Castruccio will give a luncheon in the same hotel for the marchesa.

Smart Fall Clothes on Lake Shore Drive

Miss Alice Bremner and Mrs. Ralph Mills were picked by the photographer when he was asked to get a picture of two smartly dressed young women in new fall clothes on Lake Shore drive the other day. He chose well, didn't he? They were on their way to the Lake Shore Athletic club to rehearse for the Service club revue in which Mrs. Mills, the former Eileen McGuire, will have a leading role. Miss Bremner is a director of the club.

[TRIBUNE Photo.]

Guests Will Wear Mae West Garb at 'Diamond Lil' Party

North Avenue Day Nursery Will Hold Big Benefit Affair on Nov. 4; Good Time Promised.

BY JUDITH CASS.

EVERY one who remembers the county fair party which took place last winter at the Opera club will be sure to look forward to the "Diamond Lil" party that the instigators of the former, the North Avenue Day nursery, are planning for the night of Nov. 4. They have not yet decided on the location for the festivities, but they will soon, for invitations are to be mailed out late this week. The invitations will request that the recipient come garbed as Mae West—or as one of her numerous beaux—which will permit many fair young ladies to rid themselves of a long nurtured hidden complex.

The committee on arrangements for the "Diamond Lil" party fairly bristles with names of young women who are known as being "loads of fun" and very "up and coming." They are: Mrs. John P. Wilson Jr., general chairman; Mrs. John Beadle and Mrs. William D. Cox, invitations; Mrs. Sidney S. Gorham Jr., music; Mrs. Nathaniel Owings and Mrs. Perkins Bull, entertainment; Mrs. Elliott Donnelley and Mrs. Barrett Scudder, refreshments; Mrs. John D. Ames and Mrs. Owen West, decorations; Miss Katrina Mauff and Mrs. Allen Newton, prizes; Mrs. Robert McKenna and Mrs. George M. Silverthorne Jr., tickets, and Mrs. George Jaeger Jr., publicity.

Mrs. Kersey Coates Reed and Mrs. George A. Ranney, co-chairmen of the fashion models for St. Luke's hospital fashion show, have invited the debutantes of the season to tea this afternoon at 4 o'clock at the Casino. The second year girls, who last year were as busy as this season's buds are now, won't be at today's tea party but they weren't cheated out of a nice party this year, for Mrs. Selim W. McArthur and Mrs. Grant Laing gave a tea for them last Friday afternoon at the Fortnightly. They have been invited to assist fashion show arrangements. The show will be held Oct. 19.

Mrs. John W. Gary, president of the woman's board, and Mrs. Harold Eldridge poured at the tea Friday, and Mrs. Walter B. Wolf gave a "pep" talk to the girls. Some of those who have volunteered for this work are Miss Jean Hyman, a debutante of this season who isn't as busy as most of the others are because her doctor forbade her going into the Service club revue, for which most of the debutantes are rehearsing daily; Miss Dorothy Dewes, Miss Edna Doering, Miss Barbara Eldridge, Miss Catharine Noyes, Miss Anne Byron Smith, Miss Ann Elizabeth Walsh, the Misses Dorothy and Barbara Senn, Miss Margaret Wilder, Miss Peggy Wiley, Mrs. Norman Pritchard, Mrs. Thomas King, Mrs. Eugene Cary Jr., Miss Betty Ashcraft, Miss Gwendolyn Juergens, Miss Isabel Gordon, Miss Betty Offield, Miss Barbara Graf, Miss Ethel Dixon, Miss Helen Dawes, Miss Betty Brawley, Miss Betsy Needham, Miss Louise Neff, Miss Jane Lawrence, and Miss Helen Marie Castle.

Convention of English Speaking Union.

The Chicago branch of the English Spedking union has long been making elaborate plans for Friday, Oct. 13, when it is to be host to the national organization.

After a business meeting at 10 o'clock in the Casino club, the delegates and their wives and honored guests will have luncheon at the Casino. That evening all the members of the union are invited to dine in the crystal ballroom of the Blackstone hotel at 7 o'clock. The guest speaker will be Sir Willmott Lewis, a corre-

[Continued on page 21, column 1.]

Front Views and Profiles

By June Provines

FREEMAN GOSDEN—or do you know him only as Amos?—tells about the man in a Pullman who spoke to the porter in the morning about his shoes.

Shoes—Bridge—Town Talk—Nudist.

"Look at these shoes," he said. "One brown and one black. Did you ever see a pair of shoes like that before?"

"Yes, sah, boss," the porter replied. "The man in upper 2 has a pair just like 'em."

* *

ELY CULBERTSON was among the celebrities who jammed the College Inn the other night at the opening of **Phil Harris'** orchestra and, when he was introduced, told the crowd that he didn't play contract any more.

"I just answer questions about it," he explained.

Gosden, who was sitting at a ringside table with a party, was reminded of an occasion when he played bridge with Culbertson and two other experts. Gosden is pretty good himself, and also, previous to the game, he had done a neat card trick or two. When partners were decided upon Gosden was greatly in demand.

"We'll cut for him," Culbertson decided. And they did.

* *

IN One Ear and Gone Tomorrow. **Mrs. Eames MacVeagh,** just back from Paris, crossed on the same boat with **Marlene Dietrich** and her daughter. They stopped off in Chicago long enough to see the Fair. Miss Dietrich was christened Mary Magdalene, by the way, the name Marlene being formed by the first and last syllables of her two names. . . . **Emil Ludwig,** now on his way to Hollywood to act as technical adviser on production of the film "Napoleon," also was on board, and went about in bedroom slippers. . . . There is a Paul Revere in the Hall of Science at the Fair—the man who rushes around the building during the night shift waking up the guides as their superior officer is approaching.

. . . **Walter Frazier** will do a civil war period dining room aboard the showboat Dixiana when she moors in the river, complete with lace curtains, carpets, and rocking chairs. . . . Did you know that **Mrs. Longworth** and **Mrs. Gann** are both getting out books of memoirs this month—Mrs. Longworth's to be called "My Crowded Hour" and Mrs. Gann's "Dolly Gann's Book" . . . Mrs. Gann's publication date two days the earlier? . . . Remember **Maurice Sachs,** the plump young man who lectured on French artists and writers and was entertained about town last winter? He will be here again this season, and will lecture on "Germany Today and the Bismarckian Period" at Temple Sholom in December. . . . **Harriette Caperton** of the dance team of Caperton and Biddle appearing at the College Inn, is a Richmond socialite, one of five or six beautiful sisters. And used to spend her summers at Cape May. . . . When **Mrs. Byron S. Harvey** returned from a visit to old Mexico several years ago she wrote a letter to a friend in Mexico City and, inclosing $30 in cash, asked her to send flowers to the persons who had been nice to her during her stay. Last week the letter was returned to her unopened and the money intact. It had been kicking around these many months. Mrs. Harvey changed the bills into quarters and stuffed her Mexican pottery pig bank with them.

* *

TWO reporters from the same newspaper were assigned to ferret out nudist colonies. One of them was to be taken to a spot a friend knew about; the other hunted up a friendly sheriff who knew the location of an Indiana encampment. And what was their surprise, my children, to encounter each other creeping up on the same place. Only the nudies weren't really nudies at all. They wore shorts and brassières.

Operatic Art Theater Uses Drama Values

BY EDWARD MOORE.

The Operatic Art theater, approaching the problem of presenting opera from an angle somewhat out of the customary, is now under way, and is giving three performances a week at the Goodman theater.

It is the desire of the general director, Edoardo Sacerdote, to emphasize the dramatic as well as the musical values of his presentations, even in the case of a work of as aged and artificial canons as Mozart's "Don Giovanni," the first of the new company's répertoire. Wherefore he gathered together a group of young and eager Chicago singers, provided himself with English translations, and started to proclaim his faith.

To those who have hitherto regarded "Don Giovanni" as being mainly a storehouse of lovely music, it may be a bit of a surprise to learn that it is also a play, and that the music definitely and at times dramatically illustrates and underlines the play. All the members of the company sing English, and most of them sing clear and understandable English. Nearly all of them sing good Mozart as well. It is as agreeable a collection of fresh, tuneful voices as you are likely to find anywhere, and several of the voices could carry their parts in organizations much more pretentious.

In fact the company's lack of pretense is part of its charm.

"Don Giovanni," to be repeated tonight and Saturday night, is sung by Barbara Drangelis as Donna Anna, Eunice Steen as Donna Elvira, Janet Fairbank as Zerlina, Raymund Koch as Don Giovanni, Frederick Mueller as Don Ottavio, Charles Dobson as the commandant, Hugh Dickerson as Leporello, and Leonard Huber as Masetto. There is a chorus of about twenty that is a joy to the ear. Verdi's "La Traviata" is to be sung Wednesday night.

Legionnaires and their friends were entertained yesterday afternoon at the Auditorium with a complimentary concert organized by the "Rome in 1937" committee, whose chairman is H. O. Nelli.

The soloists were Frida Savini, soprano; Ada Paggi, contralto; Giuseppe Cavadore, tenor, and Giuseppe Mantovani, bass, all artists of excellent talent, who sang at their best. The chorus and orchestra, directed by Attico Bernabini, were those of the San Carlo Opera company. There was dancing by the Helene-Teresa School of the Dance and members of the Italian Woman's club, both under the direction of Teresa Casella.

STEVENS

Suede with glimmers of Patent leather . . . captures the elegance of your Fall clothes!

10.50

Brown or black

FIRST FLOOR, WABASH

Chas. A. Stevens & Co.

19-25 N. State St. Store open 9:30-6

THE SENSATIONAL NEW SYLVIAN

$4.00 HOME REDUCING SET

Special Introductory Offer BOTH FOR $1.89

Sylvian Rotor Massage Lotion and *Electric Vibrator*

For Reducing Fleshy Spots Quickly and Easily

Now, in the privacy of your own boudoir you can give yourself reducing treatments to take down big hips, pouchy abdomens, fat ankles. Sylvian Rotor Massage Lotion and Sylvian Electric Vibrator—now on special sale—is the only equipment you need.

NOW, without dangerous internal medicine or devastating diet, you can treat those bulgy, fleshy spots which are unsightly to men and women alike.

Sylvian Rotor Massage Lotion, a new, harmless external liquid when applied to superfluous flesh, tends to increase the blood supply to the fleshy part and increase metabolism (medical term for "burning up" waste). Quickened circulation carries away the waste tissue, an important function in reducing treatments. Sylvian Electric Massage Vibrator used immediately after application of Sylvian Rotor Massage Lotion is intended to give added stimulation to the circulation and hasten the reducing process.

Come in today. See for yourself this remarkable new method for localized reducing treatments.

PHONE AND MAIL ORDERS PROMPTLY FILLED

On sale at Boston Store, The Fair (*all three stores*), Davis Co., and all other leading department stores.

Judge Nisley's by quality—not by price

Only from a foundation of correct footwear can rise that greatly to be desired faculty known as

Poise!

The great actress, the great society leaders have it and so do thousands of women and girls in every day walks of life. All of them must of necessity wear beautiful shoes that fit their feet and needs! Nisley shoes are not only beautiful—their quality is that of shoes far above their price — and to have every contour of your foot perfectly fitted, you have only to consult a Nisley salesman.

Improved Quality, and Larger Size Range!

Quality greatly improved this Autumn, especially in flexibility. Sizes in many styles 2½ to 10—all others of our 70 or more styles in sizes 2½ to 9. Range of widths AAAA to D.

Lady Chapman and her family coat-of-arms.

If you are a Chapman just step into our store and ask for a leaflet giving a short history and coat-of-arms (in colors) of this family. It is free for the asking.

Isn't the Stevens a lovely design? The black suede or kid has contrasting gray panel trim and the brown kid has a harmonizing trim. Sizes to 9—widths AAA to C.

The outstanding smartness of the Miss Bell tie is brought about through the laced trim. Sizes to 9 in both black and brown suede.

Chiffon or Service Hose to match 79c 2 pairs $1.50

Not only correct shades but also the length you desire and value that only the buying power of 68 stores can give you.

Nisley $5 Beautiful Shoes in the exact size you require

217 SOUTH STATE STREET

After Oct. 12—Also at 1116 Lake St., Oak Park

Mail Orders Filled Promptly when accompanied by purchase price and 15 cents for mailing

THIRD AND LAST

By NORVAL RICHARDSON

INSTALLMENT I.
MYSTERY WOMAN.

Bun tried piling the pillows on either side of her, one against each ear, but with no success. That buzzing sound would have penetrated the pyramids. What was it anyway! At times it sounded as feeble as a mosquito defending its young, again it was an automobile with the exhaust wide open, then it was like nothing so much as a sawmill. She thrust out her hand to raise the window curtain, wondering what she would see without. The station at Triest, the blackness of the Simplon tunnel, placid Lake Geneva, pleasant old Dijon? She let her hand fall when she realized the window was across the room. She must have come to the end of the journey. But how—and when?

"Mademoiselle!"

O, yes; that was Liberté's voice. So she was back in her own apartment in Paris!

"I think Mademoiselle must answer the telephone. It rings and rings. It rings steadily since nine o'clock."

"I told you——" Bun began with a scowl. Then, accepting the inevitable—a step entirely against her principles—she struggled up to a sitting position and reached for the receiver. Her expression and voice were hardly what would have been called gracious.

"Yes—this is Sheila O'Reilly. . . . Who? . . . Yes. . . . No, I don't remember meeting you." This frank brutality should be attributed to the moment rather than character. "Who? . . . Yes, Milly is a friend of mine. . . . Perhaps I did. As I say, I don't remember. . . . Today! Luncheon! But why? . . . Can't you tell me over the phone? . . . Is it some sort of a job? . . . Yes, I do." The voice modulated considerably. "Not at your apartment! Then where? . . . But how shall we know each other? . . . O, you do! At any rate, I shall wear white today—and a green scarf—and, let me see, a beige straw hat. My car is jade green with aluminum trimmings—a roadster. . . . Yes, half after twelve. Au revoir."

Bun put down the receiver and rubbed her eyes. "Place Victor Hugo. Half after twelve. Mrs. Thelma Craymer." What was it all about anyway and who under the sun was Mrs. Thelma Craymer? She supposed she had been revoltingly rude not to have lied about remembering her, but she didn't, and she hated to be rung up by utterly strange women—especially women who didn't want to tell over the telephone what they wanted.

"Mademoiselle will not be at home for lunch?"

Bun's scowl vanished as her glance fell upon the smiling face before her. Dear old Liberté! Always on hand, always smiling—even when things

"You'd better press my white crepella. This looks like one of the hundred and sixty-five days it doesn't rain in Paris. I'll seize the moment to be summery."

were not going too well—and always waiting to mother her! She put out her hand and pressed the fat, plump one.

"How've you been, Lib?"

Liberté's shoulders rose. "It is dull when Mademoiselle is away."

"Well, I'm back now, so it won't be dull any longer. No—I'm out for luncheon."

Liberté's shoulders fell. "And I ordered a fowl specially for Mademoiselle—to be cooked in that barbarous American fashion—à la Maryland."

"Eat it yourself, Lib, and put on ten more kilos. I'll soon have to take you to Brides-les-bains for a thinning process." She sprang out of bed, went to the window and drew the curtains. "You'd better press my white crepella. This looks like one of the hundred and sixty-five days it doesn't rain in Paris. I'll seize the moment to be summery."

A hot shower followed by an icy one shocked the cobwebs of travel out of existence. An hour later a slim, white clad figure was sauntering along the Avenue Gabrielle, leaving behind a somewhat lasting impression of expensive daintiness and even more expensive scent. In a nearby garage the proprietor sprang out of his office with a radiant smile. A mechanic evolved from the gloom, also with an enveloping smile. In a few minutes a jade green motor was rolled out to the street. A final touch with a duster, a quick run over the steering wheel with chamois and the car was ready for use.

She slipped into the seat and pressed the self-starter and rolled slowly out under the flowering chestnuts of the Champs Elysées. Watered asphalt showed splotches of shadow and sunlight; air currents of gasoline and fresh green foliage alternated; the fountains of the Place de la Concorde sparked. The Palais Bourbon across the bridge looked gray and evanescent and not at all like the home of Latin eloquence. The Rue de Rivoli, with its usual scurrying crowd, and through the iron fence of the Tuileries the flower beds were showing stretches of ageratum and marigolds. Bun lifted her head with that characteristic gesture which some one had called racy. It was good to be back here in the summery month of June. About the best place in the world—with some reservations.

She turned into the Rue Royale and was soon holding out her arm to signal that she was turning into a side street. She returned the salute of her favorite gendarme.

She parked her car in a side street, locked it and went towards a café where tables under awnings were arranged on the sidewalk. A cheer from unmistakable American voices greeted her arrival and three men rose to meet her.

"Back from where?"

"I'll give you each a guess—or a wish."

"Geneva?"

"Why go there! It has depression cornered."

"London?"

"False gayety. Try again."

"Rome?"

"Mussolini's gone conservative."

"Mystery woman!" Crawford murmured with an attempt at a sinister inflection as he placed a chair for her.

Bun drew off her gloves and smiled at each one in turn. "It's nice to find you all here. I've missed you." For a second her smile shifted to the hovering waiter. "Cinzano sec." Then, back to the group of eager faces: "Well—what's happened?"

"Believe it or not," Crawford answered, "we've all still got jobs. My letters home are still being read. They tell me to keep them going. I suppose it's a haunting curiosity about the man you've lent all your money to."

"And you, Ames?"

"O, Ames—he's going strong," Crawford continued to be the mouthpiece of the party. "He's got a new story on the way. Something about a Kansas tourist breaking into the Hotel des Invalides and finding all the inmates in armor."

"And Beaton?"

Beaton answered for himself. "I'm thinking of taking on the job of middle aged gigolo. The lonely widows are growing wary of flaming youth."

Bun sipped her vermuth.

"We've told you our pasts and presents," Crawford took up. "And now—what's your latest mystery?"

"It began on the telephone this morning. By the way, which of you has an intimate friend who goes by the name of Mrs. Craymer—called, if you know her well, Thelma?" She looked from one to another. "Your blank faces tell me a great deal or nothing. And I must know something about her within half an hour."

"Is she one of those Americans whose name appears daily in the columns of my paper?" Crawford asked.

"Probably. I'm not sure. Her address is in the Rue Galilée."

"I'll phone our so-called society columnist and get a report on her."

(Copyright: 1933: By Norval Richardson.)

(Continued tomorrow.)

GASOLINE ALLEY—FAIR ENOUGH

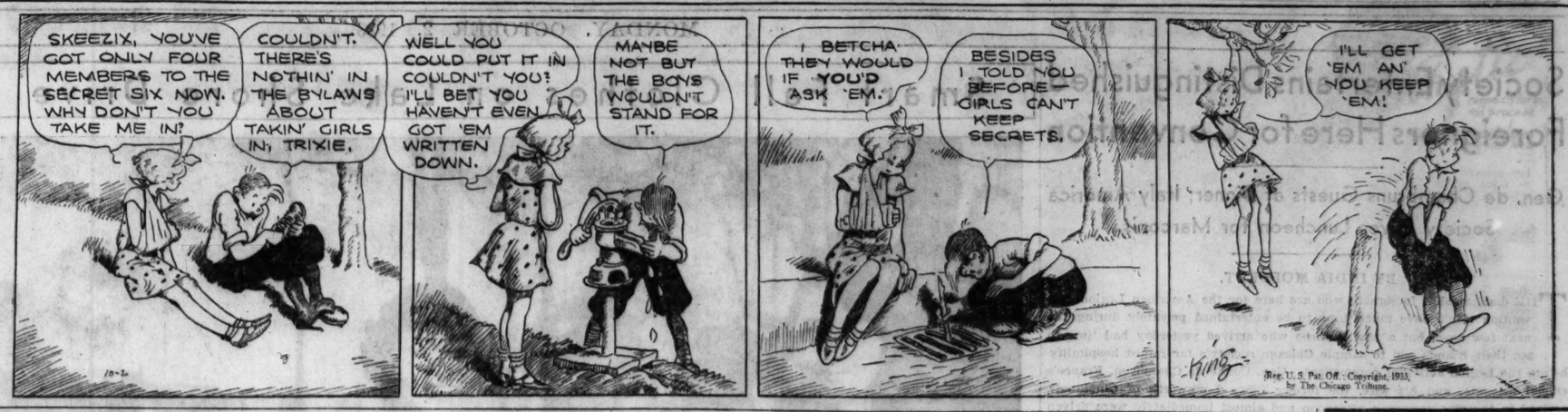

Palace Will Offer Tabloid Music Show

BY CHARLES COLLINS.

"Strike Me Pink" will be the Palace theater's answer to the Chicago theater's booking of the "Crazy Quilt" revue for its next stage attraction. Thus the process of converting elaborate Broadway musical shows into one hour versions for tours of the cinema houses of the country goes on. The song and dance branch of the legitimate stage promises to become an annex to the business of motion picture exhibition, supplementing film programs with four performances a day.

The show that the Palace will offer for a week's engagement, beginning next Friday, was one of New York's notable hits last season. Its score, particularly its brisk theme song, is familiar to cabaret patrons and radio listeners in this region. The original cast contained Jimmy Durante, Lupe Velez, and Hope Williams as featured players. The cinema theater version will have James Barton, a veteran revue star, in place of Durante; Armida, a well known Mexican dancer, in place of Miss Velez, and Leota Lane as Miss Williams' successor. The company numbers 60 singers and dancers.

The "Crazy Quilt" show, which will come to the Chicago theater on the same day, is not a reassembling of the material in the last production which bore this title but an entirely new entertainment. John Murray Anderson, impresario of the various "Greenwich Village Follies" of several years back, was the stage director, and Chester Hale, trainer of high grade ballet troupes, arranged the dances.

Frictions May Mar First Days of School Year

BY GLADYS HUNTINGTON BEVANS

For most children in the United States about a month of the school year has passed.

One difficulty you have noticed may have been a physical one. Many children following vacation show fatigue for a number of weeks after school has opened.

This is quite natural. During vacation they can sleep their sleep out, have perfect physical freedom, and no demands are made upon them either mentally or physically. School turns the tables.

Other troubles not physical may have appeared. Nervousness, anxiety about school work, unhappiness, nightmares, or tears when it is time to go to school in the morning are some of the signs which show that things are not right—at least for your child. Try to remedy those matters now. How you will go about it depends somewhat upon the age of your child. In any case try to get him to talk about school, about his teachers, and the other children—even the superintendent or janitor. There are moments for this—you will sense them—moments when buried things come to light.

Then do two other things. Do some visiting in school and have a friendly talk with your child's teacher when she is not hurried—perhaps ask her to tea or dinner.

If your child seems to be distressed over school, try early in the year to ferret out the cause and remove it.

(Copyright: 1933: By The Chicago Tribune.)

A fully written leaflet on the in-betweens—children from 7 to 12—will be sent on receipt of a stamped, self-addressed envelope.

European Delegates Will Be Guests of Library Association

A score of European delegates to the International Federation of Library Associations, convening Oct. 14, will be guests at a luncheon to be given by the Special Libraries association at the Congress hotel on Oct. 16, the opening day of the latter organization's twenty-fifth annual conference.

Among the luncheon guests will be Leon Bultingaire, Paris; A. C. Breycha-Vauthier, Geneva; Isak Collojn, Stockholm; Arundell Edaile, from London; Luigi de Gregori, Rome; Rinshiro Ishikawa, Tokio; Hugo A. Kruss, Berlin; Jan Muszkowski, Warsaw, and Wilhelm Munthe, Oslo, Norway.

The Special Libraries association is comprised of men and women from libraries of insurance, public utility, newspaper, and industrial companies and universities and colleges.

DORIS BLAKE ANSWERS

Don't Telephone Him.

"Dear Miss Blake: A man to whom I had just been introduced took me home one night, asked for my telephone number and said he'd call. I waited two weeks and no call came. When I met him accidentally he seemed glad to see me and again said he'd call me. Do you think he's interested?

BABS."

I wouldn't lose any sleep over it, Babs. If he is interested he'll call. And for Heaven's sake, don't you call him.

BEAUTY ANSWERS

BY ANTOINETTE DONNELLY.

TRUDIE: NOW, IF YOU'RE TRYING to develop your bust, you don't want to put in so much strenuous swimming. That's for the over-developed bust. Swim a lot, but not enough to tire you.

A. B.: TO BROADEN YOUR shoulders you want the splendid group of shoulder exercises photographed in the West Point booklet. You can obtain it by writing to me, inclosing five cents in stamps or coin.

MOTION PICTURES DOWNTOWN

RANDOLPH
RANDOLPH near STATE • Continuous from 8:45 a.m.
ARGONNE • ST. MIHIEL • BELLEAU WOODS
—where Heroes grew in an hour—TO WIN THE WAR!
HELL'S HOLIDAY
Showing how Deadly Hate set the World on Fire . . . Startling . . . Amazing . . . Truthful . . . Every scene an actual one . . . taken from Official War Films.

MOTION PICTURES DOWNTOWN | MOTION PICTURES DOWNTOWN

When She's Good She's Very Good! But When She's Bad She's Better!

"Come up and see me sometime!"
TOMORROW EVENING at 6. p. m.
WORLD PREMIERE
MAE WEST
"I'm No Angel"
Paramount's sensation with
CARY GRANT
GREGORY RATOFF
Just a girl who lost her reputation and never missed it . . . doin' 'em wrong again in the right way!
THE SCREEN'S MOST TALKED ABOUT STAR IN THE PICTURE THAT WILL KEEP YOU TALKING ABOUT HER!
BALABAN & KATZ
ORIENTAL
RANDOLPH NEAR STATE

MOTION PICTURES SOUTH

WARNER BROS. THEATRES
CAPITOL
79th-Halsted FREE PARKING
ZASU PITTS and "Slim" SUMMERVILLE
Take You on a Laugh Cruise
"HER FIRST MATE"
With UNA MERKEL
Funnier Than Ever Before!
AVALON 79th at Stony Isl
She'll Give You a Heart Thrill!
KATHARINE HEPBURN
Douglas Fairbanks Jr.
"MORNING GLORY"
with Adolphe Menjou
PICCADILLY
51st & Blackstone Mat. Daily
Today, Tomorrow, Wed., Thur. & Fri.
THE SCREEN SENSATION OF THE YEAR
GOLD DIGGERS OF 1933
With 300 Beautiful Girls 13 Great Stars 5 New Song Hits
Added
Motion Pictures of 1932 Legion Conv., Portland, Ore. On the Stage—Champion Drum and Bugle Corps, of the American Legion at 9:00 P. M.
MIDWEST Chas. Morris, Viv. Osborne
Archer nr 55th "Tomorrow at Seven"
HARPER Lionel Atwill, Sheila Terry
Mat Daily "SPHINX"
STRATFORD 63d-Halsted. Mat Daily "Old Timers" Comic
Paul Lukas, Gloria Stuart, Lionel Atwill "SECRETS OF THE BLUE ROOM"
COMMERCIAL 9150 Commercial Ave.
CLARK GABLE Mat. price 11:30-6:30
JEAN HARLOW "HOLD YOUR MAN"
JACKSON PK. Mickey Mouse Cartoon
Comedy & Novelties
William Powell "DOUBLE HARNESS"
Ann Harding
OAKLAND OAKWOOD & DREXEL
JEAN HARLOW
CLARK GABLE in "HOLD YOUR MAN"
KIMBARK 6240 KIMBARK AVE.
Buddy Rogers—Marion Nixon
Frank Morgan—"The BEST of ENEMIES"
DREXEL 858 E. 63D ST
MIRIAM HOPKINS
Lionel Barrymore—"STRANGER'S RETURN"
HIGHWAY 63D & WESTERN
Bargain Mat. 1:30
Clark Gable, Jean Harlow, "Hold Your Man"
MARQUETTE 63D & KEDZIE
Stuart Erwin—Clark Gable—Jean Harlow—"HOLD YOUR MAN"
COLONY 59TH & KEDZIE
Glenda Farrell Cary Grant
Benita Hume—"GAMBLING SHIP"
COSMO 79th-Halsted. Matinee Daily
Cary Grant—Benita Hume in "GAMBLING SHIP"—Also Mickey Mouse
SHAKESPEARE 43D AND ELLIS
LEW AYRES.
"DON'T BET ON LOVE"—Ginger Rogers
LEXINGTON 1162 E. 63D ST. Mat. Daily
JEAN HARLOW
CLARK GABLE in "HOLD YOUR MAN"
RAMOVA 35TH AND HALSTED
Zita Johnson
Preston Foster—"THE MAN WHO DARED"
TOWER 63d and Blackstone
Open 1:30 NRA
GEORGE RAFT—"MIDNIGHT CLUB"
MARYLAND 63d and Maryland
Open 1:30 NRA
Doug Fairbanks Jr.—"NARROW CORNER"
HAMILTON 2150 E 71ST ST.
LIONEL BARRYMORE
"STRANGER'S RETURN"—Miriam Hopkins
SHORE 75th & Kingston Mat. Daily
Ann Harding—Wm Powell
"DOUBLE HARNESS"—Added Events
W. ENGLEWOOD 63D & ASHLAND
GEORGE RAFT
"MIDNIGHT CLUB"—CLIVE BROOK
JEFFERY 71st-Jeffery. Mat. Daily
ROBERT MONTGOMERY
HELEN HAYES—"ANOTHER LANGUAGE"
GROVE 76th-Cottage. Mat. Daily
George Raft, Clive Brook
"MIDNIGHT CLUB"—Allison Skipworth
HIGHLAND 79th-Ashland. Mat. Daily
George Raft, Clive Brook
"MIDNIGHT CLUB"—Allison Skipworth
FROLIC 55TH & ELLIS
Jean Harlow—Clark Gable,
"HOLD YOUR MAN" Also Hollywood Parade

EVANSTON
VARSITY 1710 Sherman
Op. 1:30. NRA Member
"SONG OF SONGS"
MARLENE DIETRICH, BRIAN AHERNE
VALENCIA NRA—1560 Sherman Ave.
Mat. Price 1:30 to 6:30
Lionel Barrymore "Stranger's Return"
Miriam Hopkins
Tom and Wed.—"BE MINE TONIGHT"
Musical Sensation with Jan Kiepura

WILMETTE
WILMETTE "King of Jazz"
ALL IN COLOR WITH PAUL WHITEMAN

NO MAN'S LAND
Teatro del Lago "Hold Your Man"
JEAN HARLOW—CLARK GABLE

HIGHLAND PARK
ALCYON JAMES CAGNEY
MADGE EVANS—"MAYOR OF HELL"

MOTION PICTURES DOWNTOWN | MOTION PICTURES DOWNTOWN

Welcome! LEGIONNAIRES
BALABAN & KATZ WONDER THEATERS

CHICAGO
STATE NEAR RANDOLPH
Doors open 9:30 a. m.
Arthur Somers Roche's
"Penthouse"
Metro picture with
WARNER BAXTER
MYRNA LOY
Mae Clarke
Chas. Butterworth
Big Variety Stage Show!
PAT ROONEY
with PAT ROONEY 3rd
Harry and Frank SEAMAN
RAYMOND BAIRD
EVANS DANCERS
CHERNIAVSKY Music
Massed Singing Ensemble
and the Surprise Sensation

ORIENTAL
RANDOLPH NEAR STATE
Open 8:45—Price change 1 & 6
LIKE A STORM BURSTING RIGHT IN YOUR HEART!
Unleashing every emotion you will ever feel!
SPENCER TRACY
COLLEEN MOORE
HELEN VINSON
RALPH MORGAN
"The POWER AND THE GLORY"

McVICKERS
MADISON NEAR STATE
Open at 9—Price change 1 & 6
"LADY FOR A DAY"
May Robson, Guy Kibbee
Warren William, Glenda Farrell

UNITED ARTISTS
RANDOLPH AT DEARBORN
Open 8:45—Price change 1 & 6
GEO. ARLISS
"The Affairs of VOLTAIRE"
Margaret Lindsay, Doris Kenyon
—Extra! Musical Novelty—
Ethel Waters and her songs

ROOSEVELT
MADISON NEAR WASHINGTON
Doors open 9 a. m.
"Turn Back the Clock"
Lee Tracy, Mae Clarke
Extra—"Who's Afraid Of The Big Bad Wolf"—Cartoon

NORTH
BALABAN & KATZ WONDER THEATERS
GRANADA SHERIDAN AT DEVON FREE PARKING
Marlene DIETRICH, "SONG OF SONGS"
RIVIERA BROADWAY AT LAWRENCE DOORS OPEN 12 NOON
"MOONLIGHT & PRETZELS"
Extra—Eugene Pallette, Walter Catlett Riot
NORTOWN Western nr. Devon
Mat. 1:30 to 6:30
Marlene Dietrich in "SONG OF SONGS"
CENTURY GEO. RAFT
Clark-Diversey Helen Vinson in
BELMONT MIDNITE CLUB
Lincoln-Ashland Ext. MORAN & MACK
LAKESIDE 4728 Sheridan Rd.
Harlow & Gable 'Hold Your Man'
NORSHORE Helen HAYES
Howard-Clark R. MONTGOMERY
PANTHEON "ANOTHER LANGUAGE"
Sheridan-Wilson
Pantheon, Moran, Mack
Norshore Only: Cab Calloway Comedy—Cartoon
COVENT 2653 N. Clark. Open 1:30
Cary Grant in 'Gambling Ship'

ADELPHI 7074 N. Clark. Cont. 2 P.M.
WIDE RANGE TALKIES
CONSTANCE BENNETT
JOEL McCREA—JOHN HALLIDAY
"BED OF ROSES"
Franz Liszt—"THE MUSIC MASTER"
News—Mickey Mouse—Walter Catlett Comedy
Bobby Jones' Golf Lesson—"THE IMPACT"
HOWARD Howard St. "L"—Open 1:30
Free Parking—Lionel Barrymore
Miriam Hopkins—Franchot Tone
"THE STRANGER'S RETURN"
Mickey Mouse Cartoon—"Ye Olden Days"
GOLD COAST CLARK AT NORTH AVE.
CONSTANCE BENNETT "BED OF ROSES"
Selected Short Subjects and Comedy
BRYN MAWR 15c 1125 Bryn Mawr
Last Times Today—LIONEL BARRYMORE
MIRIAM HOPKINS "STRANGER'S RETURN"
RIDGE DEVON AT CLARK
DOORS OPEN 1:30 P. M
KAY FRANCIS—WALTER HUSTON
"STORM AT DAYBREAK"
WINDSOR 1225 N. Clark-Open 1:30 P. M.
Comedy-Cartoon-News Events
Helen Hayes
Robt. Montgomery "Another Language"
LAKE SHORE 3175 Broadway—Eve. 25c
Walter Catlett Comedy
BARBARA STANWYCK—"BABY FACE"
LINCOLN 3164 Lincoln Ave. nr. Belmont
Big 6 Unit Show
BARBARA STANWYCK—"BABY FACE"
DE LUXE 1141 WILSON
WILLIAM POWELL
ANN HARDING—"DOUBLE HARNESS"

BERWYN
BERWYN 6404 W. 22d St.
BARGAIN MAT. 1:30-6:30
JEAN HARLOW "HOLD YOUR MAN"
CLARK GABLE

NORTH
SHERIDAN Sheridan & Irving
Helen Hayes
Robert Montgomery, "ANOTHER LANGUAGE"
Extra: Cartoon with Cab Calloway's Hot Music
VOGUE 3810 Broadway
Ann Harding
William Powell "DOUBLE HARNESS"
KEYSTONE 3912 Sheridan Road
Low Ayres
Ginger Rogers, "DON'T BET ON LOVE"
DEVON 6225 Broadway
Jean Harlow
Clark Gable, "HOLD YOUR MAN"
"400" 6746 Sheridan Road
Charles Ruggles
Greta Nissen, Phil Harris, "MELODY CRUISE"
North CENTER Lincoln & Irving
Jean Harlow, Clark Gable, "HOLD YOUR MAN"
DAVIS 4614 Lincoln Ave.
Ann Harding
Wm. Powell, "DOUBLE HARNESS"
BUCKINGHAM 3319 N. Clark St.
Jean Harlow
Clark Gable, "HOLD YOUR MAN"
BIOGRAPH 2433 Lincoln Ave.
Jean Harlow
Clark Gable, "HOLD YOUR MAN"
JULIAN 918 Belmont at Clark
Matinee Every Day
First American Showing of Swedish Success
"Vi Som Gar Koksvagen"
Added Triumphant Week

MISCELLANEOUS
BALABAN & KATZ WONDER THEATERS
MARBRO BROADWAY AT LAWRENCE
UPTOWN
TIVOLI
Matinees 1:30 to 6:30
Late Features 10:30 p. m.
"MARY STEVENS, M. D."
KAY FRANCIS
Glenda Farrell, Lyle Talbot
—EXTRA—
DUKE ELLINGTON
and his orchestra
in "Bundle Of Blues"
Sizzling Screen Novelty
SOUTHTOWN 63d & Cottage Grove at Halsted
Mat. 1:30-6:30—Free Parking
"One Sunday Afternoon"
GARY COOPER, FAY WRAY

PARK RIDGE
PICKWICK Mat. Price 1:30-6:30
CLARK GABLE STUART ERWIN
JEAN HARLOW "HOLD YOUR MAN"

HINSDALE
HINSDALE Adults 25c. Ask for 2 for 40.
Today—Joan Crawford, G. Cooper,
"Today We Live." Tue.-Wed.-Thurs.-"Mayor of Hell"

MOTION PICTURES DOWNTOWN

WELCOME LEGIONNAIRES!
PALACE
RANDOLPH NEAR LA SALLE
A Great Star
A Great Cast
A Great Drama!
Opens 10:45
Prices Changes 2 & 6:30
LIONEL BARRYMORE
"ONE MAN'S JOURNEY"
with MAY ROBSON
DOROTHY JORDAN
JOEL McCREA
FRANCES DEE
Stage
LOU HOLTZ
H. LEOPOLD SHAWOWSKY
In all-new revue starring
JUNE KNIGHT
LEW POLLACK & CO.
JOE WONG
Maidie & Rey

STATE-LAKE
STATE ST. near LAKE
Opens 10:30 a. m.
20c to 1:00 25c to 6:00
35c Nights Children 10c
WE DO OUR PART
SAMMY COHEN
Movie Comedian in Person
Assisted by Doris Reche
JOHNNY MASON CO.
NASH AND FATELY
MAC and BOB
WLS Radio Songsters
NELLIE ARNAUT & BROS.
FOUR O'CONNORS
KARRE LE BARON & CO.
Verne Buck and Band
State-Lake Sweethearts
First Exclusive Showing
"THE BIG BRAIN"
GEORGE E. STONE
Fay Wray—Phillips Holmes

WORLD PLAYHOUSE 410 S. Michigan
35c—Doors Open Noon 2ND BIG WEEK!
JESSIE MATTHEWS in J. B. PRIESTLEY'S
"The Good Companions"
WOODS Randolph at Dearborn
Continuous From 8:45 A.M.
"DOUBLE HARNESS"
ANN HARDING—WILLIAM POWELL
CLARK CLARK & MADISON
Wm. Powell 15c, 9 A. M. to 6:30 P. M.
Ann Harding "DOUBLE HARNESS"
COMEDY AND NEWS
MONROE Monroe at Dearborn
News and Mickey Mouse
CARY GRANT—BENITA HUME
"GAMBLING SHIP"
ORPHEUM State Street at Monroe
Doors Open 8:45 A. M.
See It Today! Warner Bros' Spectacular
"GOLD DIGGERS OF 1933"
MAJESTIC MONROE AT STATE
15c to 1:30. 25c to Closing
PRIVATE CLAYTON SLACK
HOLDER OF THE CONGRESSIONAL MEDAL FOR VALOR WILL APPEAR IN PERSON AT EACH PERFORMANCE WITH
"FOUR ACES"
The Greatest War Picture Ever Screened

MAYWOOD
LIDO 5TH AVE. AND WASHINGTON BLVD.
CLARK GABLE—JEAN HARLOW
"HOLD YOUR MAN"

FOREST PARK
FOREST MADISON AT DES PLAINES
Chester Morris
Vivienne Osborne "Tomorrow at Seven"

AUSTIN
SYMPHONY 4937 W. Chicago
BARBARA STANWYCK
"BABY FACE"—George Brent, Donald Cook
IRIS 5743 CHICAGO AVE.
Selected Short Subjects
CHAS. RUGGLES—"MAMA LOVES PAPA"

OAK PARK
LAMAR Marion at Lake St. "L"
Jean Harlow,
Clark Gable—"HOLD YOUR MAN"

LA GRANGE
LA GRANGE Matinee Price 1:30-6:30
ANN HARDING and
WM. POWELL in "DOUBLE HARNESS"

NORTHWEST
BALABAN & KATZ WONDER THEATERS
MAT PRICE 1:30 to 6:30 HARDING MILWAUKEE AT SAWYER
Claudette Colbert
Richard Arlen in 3 CORNERED MOON
CONGRESS 2135 Milwaukee Ave.
Mat. 1:30 to 6:30
Harlow & Gable in "HOLD YOUR MAN"
BELPARK 3231 N. Cicero Ave
Mat. 1:30 to 6:30
Gable & Harlow in "HOLD YOUR MAN"
GATEWAY 5216 Lawrence Ave.
Mat. 1:30 to 6:30
Geo. Raft, Helen Vinson, "Midnight Club"
TERMINAL 3315 Lawrence Ave.
Mat. 1:30 to 6:30
George Raft, Helen Vinson, "Midnight Club"
CRYSTAL Mat. Price 1:30 to 6:30
North nr. California Lionel BARRYMORE
Miriam Hopkins
BILTMORE "STRANGER'S RETURN"
Division nr. Damen
TIFFIN 4051 W. NORTH AVE.
CHARLES RUGGLES MARY BOLAND
"Mama Loves Papa"
PORTAGE 15c 4050 Milwaukee 25c
1:30-6:30; after
Barbara Stanwyck — "Baby Face"
Also Ted Healy Riot—"Nertsery Rhymes"
ADMIRAL 15c 3940 LAWRENCE 25c
1:30-6:30; after
Barbara Stanwyck — "Baby Face"
Also Ted Healy Riot—"Nertsery Rhymes"
NEW DRAKE 15c 3548 Montrose 25c
1:30-6:30; after
Ann Harding "Double Harness"
William Powell
ALAMO 3639 CHICAGO AVE.
New Western Electric Sound
Lionel Barrymore "Stranger's Return"
Miriam Hopkins
LOGAN MILWAUKEE at SAWYER
Jack Holt—"THE WRECKER"

NORTHWEST
EMBASSY 3940 FULLERTON AVE.
Barbara Stanwyck,
George Brent—"BABY FACE"
CROWN Division & Ashland
Doors Open 10:00 A. M.
Barbara Stanwyck, George Brent, "BABY FACE"
IRVING Irving Pk at Crawford
Matinee Daily 1:30-6:30
Buddy Rogers, Marian Nixon, "Best of Enemies"
MONT CLARE Grand Ave. at Harlem
CLARK GABLE,
JEAN HARLOW—"HOLD YOUR MAN"
MILFORD 3311 N. Crawford. NRA Member
15c to 6:30—20c after
James Cagney, Madge Evans—"Mayor of Hell"

WEST
BALABAN & KATZ WONDER THEATERS
MATE Madison & Kedzie
MANOR North & Central
Central Pk 3535 W. Roosevelt
At All Three Theaters
Mat. Price 1:30-6:30
JEAN HARLOW
CLARK GABLE
"HOLD YOUR MAN"
STATE 5814 W. Madison St.
WM. POWELL Mat. Price 1:30 to 6:30
ANN HARDING "Double Harness"
BROADWAY-Strand 1641 W. Roosevelt
Barbara Stanwyck,
George Brent—"BABY FACE"
WEST END 121 N. CICERO AVE.
Ray Francis-Walter
Huston-Nils Asther—"STORM at DAYBREAK"
ORPHEUS Roosevelt Rd at Ashland
George O'Brien,
"LIFE IN THE R.A.F."
BYRD 4740 W. MADISON ST.
Lionel Barrymore-Miriam
Hopkins-Franchot Tone—"Stranger's Return"
AMERICAN 8 N. Ashland—Opens 12:45
Barbara Stanwyck,
George Brent—"BABY FACE"
CRAWFORD 19 S. CRAWFORD AVE.
Jack Holt,
Genevieve Tobin—"THE WRECKER"

Party Guests to Wear Garb of Mae West

Nursery Benefit Will Be Held Nov. 4.

[Continued from page 19, column 8.]

spondent in Washington, D. C., of the London Times.

The twenty-five members of the Junior auxiliary of the Winnetka Infant Welfare society will hold weekly meetings in the parish house of Christ church in Winnetka. The second meeting will be held tomorrow, starting at 10:30. The girls, under the direction of the capable Jeanne Street, will spend the better part of the day sewing for the babies they help take care of. Each member will take turns making coffee or tea in the parish house to go with the sandwiches or salads that each girl brings with her for luncheon. Miss Katherine Roach is Miss Street's assistant, and Miss Evelyn Bouscaren is the new publicity chairman. Miss Lois Truesdale is the chairman of the juniors.

Welfare Benefit at Highland Park.

The Infant Welfare society is indeed a lucky organization to have so many branches that work so zealously—and in such an attractive way—for its success. The most recent benefit is that being organized by the Highland Park and Ravinia branches of the society. It is to be a potpourri party at the Moraine hotel in Highland Park the night of Oct. 28.

Sky blue and yellow folder invitations are being mailed out. Drawn in red on the yellow part is a chef stirring in an enormous pot, out of which rises bubbles entitled "Taproom," "Entertainment," "Dancing," and "Casino," to give the recipient a small idea of what a gay evening it promises to be.

Mrs. Elwood B. Low is president of the center, and co-chairmen of entertainment are Mrs. William White and Mrs. Bernard E. Newman. Mrs. Roderick Macpherson is in charge of publicity. Among those interested in the success of the party are Mr. and Mrs. Philip D. Armour, Gen. and Mrs. Robert E. Wood, Mr. and Mrs. Sellar Bullard, Mr. and Mrs. George A. Mason, Mr. and Mrs. George Childs, the James Martins, the Charles Masons, the Thomas Creighs, the Roger Vails, the Laurence Steins, Mrs. Gertrude D. Wood, Mrs. Everett Millard, and Mr. and Mrs. Lee Supple.

Miss Janet Bard, Miss Veronese Beatty, Miss Virginia Melody, and Miss Mary Mavor will be on hand in costumes to sell cigarettes.

Arts Club Holds Opening Tea Today.

The Arts club is opening its club today for the winter season with a tea from 4 until 6 o'clock.

Mr. and Mrs. Horton Conrad are being congratulated on the birth of a son—their first child—last Saturday morning at the Evanston hospital. The baby may be named for his father, Mrs. Conrad is the former Betty Knode.

Mrs. Peter Dudley, who has been at the Whitehall for a few weeks seeing old friends and the Fair, is leaving shortly for California to visit her aunt, Mrs. J. T. Noyes, but she will be back in Chicago in November on her way east to sail for France.

Her daughter, Mrs. Ellen Dudley Root, who has put her daughter, Denyse, in school in Switzerland, now is touring France with her aunt, Mme. Jousselin, and although her plans are not definite Mrs. Dudley thinks that Mrs. Root will be in Chicago for at least a few weeks this winter.

Miss Buckingham to Return Oct. 15.

Miss Kate S. Buckingham will be back in Chicago on the 15th of October from her summer place at Lenox in the Berkshires.

Walter Byron Smith has arrived at home from a visit to his new grandson, Walter Byron Smith McCormack, who was born on Sept. 10. He is the second son of the former Winifred Smith and her husband, Alfred McCormack of New York, the first boy, who celebrated his second birthday last April having been named for his father. Mrs. McCormack is coming to Chicago to see the Fair before it closes, but the exact date for her arrival is not set yet.

Mr. and Mrs. Francis G. Fabian of Wesley avenue, Evanston, announce the engagement of their daughter, Dorothy, to William Porter Sullivan, son of Mr. and Mrs. Ralph C. Sullivan of Evanston. Miss Fabian attended the Roycemore school and was graduated from Smith college. Mr. Sullivan attended Lawrenceville academy and Princeton university. No date has been set for the wedding.

Welcome guests in the Calvin Fentress household in Hubbard Woods are the former Emily Fentress, Mrs. Robert B. Stocking, and her two little sons, who have come from their home in New York for a long visit with the Fentresses.

John L. King, the Joseph H. Kings' son, is sailing today for eight months of travel in Europe, accompanied by a former schoolmate. Young Mr. King recently won the English scholarship for architecture at Yale.

Mr. and Mrs. Elliott Donnelley are being congratulated upon the birth of a son. The baby has been named for his paternal grandfather, Thomas Elliott Donnelley II. His mother is the former Ann Steinwedell of Cleveland.

* *

Mrs. Renshaw, Coleman Married in California

Santa Barbara, Cal., Oct. 1.—[Special.]—Mrs. Lilla Brokaw Renshaw and Joseph Griswold Coleman of Montecito and Chicago, were quietly married today in Ventura, county seat of the adjoining country. Mrs. Coleman has a ranch home near Hollister, Cal., where the honeymoon will be spent. Mr. Coleman is the son of Mrs. Joseph E. Coleman of Montecito and Chicago.

STAR & GARTER
HALSTED and MADISON
4 SHOWS DAILY 2-3:30 7 and 9:45
BURLESQUE
WEEK DAY PRICES - 35¢-55¢

BLOOD MONEY

By IRVIN S. COBB.

INSTALLMENT XLIX.

THE SANDS OF HIS LIFE.

Sabino had an electric flashlight in one hand. Plainly enough the inference was to be drawn that he had been examining the specimens, no doubt measuring the blades as well, with a view to ascertaining whether any one of them answered in its dimensions to certain dimensions which he carried in his mind or on paper.

But what was he doing now—down on all-fours, almost beneath my auxiliary work-bench, which stands just past the farther sawhorse that supports the trestle boards at that end? I looked and I saw what he was doing. His flash was clutched in his left hand and by the aid of its concentrated light, with a finger nail of his right hand he was scraping from between the floor planks the accumulated fluff and lint, and from this mangy salvage he next was plucking our infinitesimal, bright yellow morsels that glimmered like crumbs of gold. And carefully he was dropping them, one by one, upon a sheet of paper beside him. And from the doorway I heard him chuckle as his store of shiny new brass filings accumulated.

I took three long steps and had him by the throat from behind, with all my might driving my fingers in to find the jugular, and he wriggling and threshing in my grip, but making no outcry. Only gurglings and splutterings came from him. I braced my feet widely apart and squeezed and squeezed and squeezed. Going by such poor knowledge of anatomy as I have, I figure that almost at once I must have crushed in and broken the hyoid bone.

His arms dropped, his toes beat a feebler, less frantic tattoo on the floor. I felt him going limp in my grip. I twisted the head back and I looked down into the distorted face. There was a glaze on those widely-popped cuttlefish eyes of his. I let the body slide down and lie flat and I stood above it, sucking in the air with great gulps until my lungs quit pumping.

It might interest some to know what mainly I was thinking while I was getting my breath back. With a sort of vague regret I mainly was thinking that now I never would know what the secret hyphenating band between Uncas Cresap and Manuel Sabino had been—what it was that had yoked them together through all those years and at the last had condemned them together to die by the same hand.

But a more pressing concern overlapped that one. Here was a problem unforeseen, unprovided for. Here was a corpus delecti—and Bray, or any seasoned criminologist will tell you that while it sometimes is almost ridiculously easy to kill, to get rid of the leavings is infinitely more difficult, that before now many and many a killer has, so to speak, stumbled over those two Latin words and landed in the outstretched arms of the law.

So I stood and pondered on my newest problem: Where, lacking a medical certificate, lacking a burial permit, lacking a coroner's vise, might one dispose of a dead man's body and rest in security thereafter? Not in some odd corner of ground, not in the obscurest thicket. Fresh clods tell tales, strangers happen by, casual picks have a nasty way of probing into secret sepulchres, dead bones rise up and murder outs and there you are! Where was the safe place? For it must be somewhere.

And then, in a darting, dazzling burst, the answer came to me, ready-made and perfect. And it was so perfect and yet so entirely rational, so beautifully logical, so plain before me, that I think I laughed aloud—and now, as I pass it on to you, I grin a broad grin:

Peggy Mavourneen, dispossessed from her fine box, is resting in a flattened, hidden grave under the clay floor of my feed-room out by the kennels; and in the coffin that was built for Peggy, in the hole that was dug for Peggy, Manuel Sabino is doubled up where you, Pat Bray, may put your hand on him in the morning—lot 4, subdivision 7, block 22 of that dog cemetery just beyond Westbury.

Reporterlike, I saved one punch for the windup, didn't I, old man?

Well, I believe that will be about all. If this were not meant to be a cloudy dawning, the sun would be almost up by now. If I know the man, Bray will be here on the dot. I'd like to be able to enjoy the look on his face when he walks into this room, but of course that must be a pleasure forfeited.

I shall drink one highball in a toast to Florence's happiness through all the days of her life. No, being a southerner born, I'll make it a Bourbon toddy.

I've drunk it down, no heel-taps, thinking of her. I've still been thinking of her as I tested the mechanism of my battered old service revolver—the one I carried through the Spanish-American war. Foolish, footless little old war, wasn't it? I gave old Peggy her grace shot with this pistol.

Curious that I can think so tenderly of Florence even while I finger this pistol? I can see her, bless her heart, making any sacrifice she can make in the hope of rehabilitating the reputation of a man who has no further need for reputation, good, bad or indifferent.

Until now, when it's almost too late to insert it in the tale, I've neglected to mention that I was always ambidextrous.

So, with my left hand, which is perfectly steady, I raise the gun up and with my right I take pen in hand to write for Gilbert J. Redd, "His Book," and for Gilbert J. Redd, "The Sands of His Life."

[Copyright: 1933: By Irvin S. Cobb.]

[The End.]

Wooden Buttons, Draped Sleeves Give Added Smartness to Frock

WOMAN'S OR MISS' DRESS.

This pretty dress is easy to make durable and smart looking. A chestnut brown wool crêpe for the dress, white bengaline for the collar and bow, and square wooden buttons made the original dress. Faille silk crêpe, necktie silks, hairy woolen weaves, and velvet are other suitable materials.

The pattern, No. 2927, comes in sizes 14, 16, 18, and 20 years, and 36, 38, and 40 inches bust measure.

Order Blank for Clotilde Pattern
CLOTILDE PATTERNS.

CHICAGO TRIBUNE, P. O. BOX 537, Grand Central Station, New York City.

Inclosed find $..... Please send me the Clotilde patterns listed below:

Pattern No.....Size.....Price.....

2927.....

Name.....

Number and street.....

City.....

State.....

How to Order Clotilde Patterns.

Write your name and address plainly on dotted lines, giving number and size of such patterns as you want. Inclose 10 cents in stamps or coin [coin preferred; wrap it carefully] for each number, and address your order to Clotilde Patterns, CHICAGO TRIBUNE, P. O. Box 537, Grand Central station, New York City.

OCEAN STEAMSHIP MOVEMENTS.

Arrived.	At.	From.
Britannic	Cobh	New York
Carinthia	Havre	New York
Dresden	Cherbourg	New York
Westerland	Southampton	New York
Sailed.	**From.**	**For.**
Albert Ballin	Cherbourg	New York
Amer. Banker	London	New York
Aquitania	Cherbourg	New York
Franconia	Kingston	New York
Minnetonka	Southampton	New York

ZOTOS & Progresso
Gorgeous PERMANENT WAVES Guaranteed for All Women Who Have Had Bad Experiences and Failures with Any Other System
Especially beneficial for white, dyed, bleached, hennaed, baby-fine, lifeless or damaged hair.
"Personality" Haircuts and Finger Waves; Authorities on Hair Dyeing and Bleaching
Madame May
Famed for Permanents
17 N. STATE ST., SUITE 1218 STEVENS BUILDING
Telephone Randolph 1527

School Lunches Can Easily Give Real Enjoyment

Child's Noon Meal Needs Careful Planning.

Tomorrow's Menu

BREAKFAST
Sliced Bananas and Cream
Prepared Cereal
Toasted English Muffin
Apricot Preserves
Coffee Milk

LUNCH
Cottage Cheese Loaf
Escalloped Cabbage Fried Apples
Gingerbread
Milk Tea

DINNER
Baked Heart and Dressing
Whipped Potatoes Baked Squash
Celery, Nut and Pineapple Salad
Grape Pie
Coffee

BY MARY MEADE.

Too often we think of a child's school lunch as a sort of staver-off of hunger pangs until supper time arrives. We wrap up some sandwiches, tuck in a couple of cookies, and call it a meal—which is all wrong. When the child eats a hurried and sketchy breakfast, as he too often does in imitation of his fond parents, the noon lunch, at least, should be well planned, delicious, and nourishing.

Which perhaps sounds like a contradiction to you—a *delicious* school lunch! But it's actually possible.

Especially is that attractive "putting up" important if our youngster's lunch is to be eaten alone and in unappetizing surroundings. Metal lunch baskets, freshly scrubbed each day and perforated for ventilation, are sturdy and satisfactory containers. They'll stand abuse and protect the foods from rain and snow.

So much for containers. Now for what's to go in them.

Cream of potato, cream of spinach, cream of lettuce—there are no end of hot, nutritious soups which may be packed in the heat-retaining bottles. Or hot chocolate or heated cocoa milk give both the needed hot food and the important elements of milk. Plus that, they're adored by youngsters.

Tempting fillers for the screw-top jars are Waldorf salad, potato salad, meat and pickle salad, tuna fish salad, cabbage salad, custards, puddings, canned fruits, or fruit gelatins.

Apples, pears, peaches, bananas, grapes, and oranges are lunch box favorites. So are hard cooked eggs, stuffed eggs, crisp celery or raw carrot sticks, tomato slices, stuffed prunes, and stuffed dates.

Give the child cookies, cake, or gingerbread and occasionally a treat of fresh, plump marshmallows, pure sweet chocolate, or good hard candies. Otherwise the corner candy shop will be called upon to satisfy his natural craving for sweets.

Sandwiches give us a chance to ring in meats, vegetables, and fruits, as well as energy giving breads. For a change from yeast raised breads, let's home make them sometimes. Here's a peanut butter bread that's beloved by kiddies:

PEANUT BUTTER BREAD.

2 cups bread flour
1-3 cup sugar
¾ teaspoon salt
4 teaspoons baking powder
½ cup peanut butter
1½ cups milk

Sift the dry ingredients together. Add the peanut butter and blend as well as possible. Beat in the milk and stir until the mixture is smooth. Turn at once into two small loaf pans and bake in a moderate oven (350 degrees F.) for one hour.

[Copyright: 1933: By The Chicago Tribune.]

* *

'Romance of a People' Will Be Filmed for Worldwide Audiences

New York, Oct. 1.—[Special.]—"The Romance of a People," great historic spectacle of the progress of the Jewish race, is to be filmed and presented to a worldwide audience, it was announced today. The huge show, presented locally under the auspices of the New York Daily News, employs a cast of 6,200 volunteer actors.

So impressed by their view of the pageant were Harry M. Warner and Maj. Albert Warner, movie producers, that they decided to film it for distribution to the world's talking screens. The Warners declared they will do this without profit.

* *

Postpone Luncheon.

Because of the American Legion parade, the Big Sisters have postponed the luncheon and meeting that was to be held tomorrow until Oct. 18 at Joseph H. Biggs', 50 East Huron street.

Afraid of Coffee?

Has your doctor warned you against caffeine? Does ordinary coffee affect your digestion? Nerves? Heart? Sleep? Then here is good news!

Switch to Kellogg's Kaffee-Hag Coffee! This choice blend of finest Brazilian and Colombian coffees is 97% caffeine-free. Can't aggravate high blood-pressure, can't fray nerves, can't lead to sleeplessness. And it's delicious! In removing the caffeine by a new process, Kellogg struck a great discovery:

Good coffee MINUS *bitter caffeine* EQUALS *mellower coffee*

And that's what Kaffee-Hag is... always! Cook it strong. Always mellow, smooth... never bitter.

Make a 3-weeks' test of Kaffee-Hag. See how delicious it is, how much better you feel.

Ground or in the Bean . . . Roasted by Kellogg in Battle Creek. Vacuum packed. Buy it from your grocer. Satisfaction guaranteed, or money back.

KELLOGG CO., Battle Creek, Mich.
Please send me a can of Kellogg's Kaffee-Hag Coffee (97% caffeine-free) and booklet. I enclose 15c in stamps. (11) 5B102
Mr.
Mrs.
Miss
Street.....
City.....State.....

Fall Fashions Most Exciting in Many a Day

BY RHEA SEEGER.

Just about the time a lot of pessimistic souls and hard-to-please critics decide that feminine fashions have flopped dismally, along come the fall fashions and every one settles back for the new thrill of watching the females struggle with trains and ruffles, long sheath silhouettes, a flock of hooks and eyes . . . practically everything in the way of "extras" that haven't been used for years.

For the lady of fashion this year becomes a lady of mystery, charm and elegance. The newest collections feature evening gowns in the grand manner, suave creations of heavy supple satin, gleaming brocades in long sweeping outlines, grand glittering brocades and lovely lames, combined with fabulous furs . . . stunning creations with trains that will take a lot of managing, high swathed front necklines, and distinctively cut and designed back cutouts, cleverly draped shoulder seams . . . in words of easy syllables, gowns of rare beauty and flattering charm.

Street costumes in the new elegance are made of velvet and velveteen. They are deceptively simple things that are tremendously effective because of this hard to copy simpleness. Patrician black suits and severely simple black dresses that were formerly almost impossible to find are appearing rather unexpectedly among the best showings . . . slinky black afternoon dresses that can go out to dinner and dance afterwards are fashioned of rich old fashioned bengalines, novelty weaves that show flat, interesting ribs or cords and flat brocaded patterns . . . swishing, whispering taffetas will go to teas and the theater as well as decorate a Sunday supper hour or rustle about for cocktails.

Soft fuzzy woolens, gawdy with brilliantly colored neckties and scarfs, gad about the town for smart daytime wear, with a lot of incomparably lovely green shades rather stealing the show . . . fitted tweeds and nubby woolens, tailored swankily, with swagger length top coats fashion supersmart street and spectator costumes that are tailored with a strong feminine influence. There are unusual collars that softly frame the face, with tucks that streak perpendicularly down the sleeves. Widened shoulder seams are under good control. There are contrasting wool or velveteen blouses for a delectable color accent.

Even the newest footwear flaunts feminine bows, small intriguing affairs that decorate the instep. Hats are the most interesting trifles you can wear, flattering affairs with impish bows, curling feathers, and plenty of dash.

Costume accessories also go in for elegance . . . frilled and fancy cuffs on the newest gloves, glittering clasps and frames to the handbags, and last and anything but least, the revival of real and semi-precious jewelry.

It ought to be the most exciting new season any of us have started in years!

Garden Poppies Thrive on Quilt of Bright Design

Poppies.

BY NANCY CABOT.

Here is a quilt design of unusual decorative value. The glowing reds of the Chinese poppy or the softer pinks of our own garden poppies are the obvious colors to use, and wouldn't they be charming against a white or ivory background? In this appliqued pattern the poppies are arranged to form the quilt's center, then placed gracefully to form the border.

For a quilt pattern of this design send five cents in stamps or coin to Nancy Cabot, Chicago Tribune, printing your name and address clearly. Or call at the Tribune Public Service Office, One South Dearborn.

Silvery Locks Can Be a Real Beauty Asset

Woman's Own Prejudices May Stand in Way.

BY ANTOINETTE DONNELLY.

The gray haired one has finally come into the "own" that should have been hers all the time.

Nine times out of ten, it has been the gray haired one's own fault that she suffered the prejudices one claims to have suffered because of her graying locks.

The Chicago and Illinois Hairdressers' association, from which recently came the news that gray hair is now held a style asset, and a distinguished one, is right in broadcasting the news, but not enough credit is given the women who have made gray hair the thing of beauty and distinction it can be.

We could name a dozen women who have made their silvering locks a perfectly gorgeous asset. We mean women more or less in the public eye. There are countless numbers in private life, too, who haven't looked upon their gray or graying locks as a sign that all was over.

I don't know whether women are graying younger than they used to, or whether they have only become more conscious of the silver threads since they have entrained in such large numbers in the business world. I don't know how much real truth there is to the business man's prejudice toward graying hair, or how much of this prejudice is of the woman's own making with her consequent psychological general slump in appearance. But the fact remains that the woman who looks upon her prematurely silvered hair as something to make an asset of and goes ahead and makes an asset of it is in small danger of being turned out of house, home, or job for a younger one.

It isn't the hair, in other words. It's the psychological state that creates the prejudice encountered. As said, too many women look at graying hair and resign themselves without investigating its possibilities.

So altogether, it is a grand and glorious thing to have gray hair now recognized as an asset lending dignity and charm, and very often great beauty. We are glad the fashion trend, as reported, is to promote attractively coiffed gray hair, premature or natural. Women will go in for cultivating this trend for all it is worth. And that, I repeat, is all a good many of the silver threaded sisters need, plus, of course, the extra grooming that attends all good looking women.

MINUTE MYSTERY

By H. A. RIPLEY

[Copyright: 1933: By The Chicago Tribune.]

A FATAL PARTY.

Prof. Fordney noticed the severe wound on the back of the scalp, turned over the body of Roseaile Richards lying in the porch swing, and bending down smelled the unmistakable odor of an almost instantaneously fatal poison. Turning the body over again, he examined the scuff on the right heel of her evening slippers.

He looked questioningly at Dr. Sinton and asked, "That wound on the head could have caused death, of course?"

"Undoubtedly. But I think that the poison . . ."

Just then the criminologist's flashlight caught the gleam of a small, slender, half-ounce silver vial lying beneath the swing. He picked it up and smelled it. "The same poison," he said, "but we'll find no fingerprints on it—with those white gloves she's wearing."

Completing their examination the two descended the iron staircase into Robert Knight's studio apartment to question the host and his four other guests.

The result was that all confirmed Knight's story that a party had been in progress when, suddenly, Roseaile put on her gloves and demanded he take her home at once. On his refusal she had thrown a highball at him, dashed up the iron stairs to the roof, hitting her head on the low doorway. His guests dissuaded him from following her, knowing her temperamental outbursts. However, when she failed to reappear in about half an hour they all went to the roof and found her as she was discovered by Fordney. Nothing had been disturbed.

The professor shook his head and said, "Sorry, but you'll all have to remain here until I get the truth!"

HOW DID HE KNOW THEY WERE LYING?

[See solution on page 33.]

George Stone Gets a Chance and Takes It

"THE BIG BRAIN."

Produced by RKO.
Directed by George Archainbaud.
Presented at the State-Lake theater.

THE CAST.

Max Werner.....George E. Stone
Terry Van Sloan.....Phillips Holmes
Cynthia Glennon.....Fay Wray
Margy (manicurist).....Mina Gombel
Dorothy Norton.....Lillian Bond
Lord Darlington.....Reginald Owen
Col. Higginbotham.....Berton Churchill
Lord Latham.....Reginald Mason
Slick Ryan.....Sam Hardy
Butler.....Edgar Norton
Wallach.....Charles McNaughton
Justice of the peace....Lucien Littlefield
Dan Thomas.....Douglas Dumbrille
Peggy Reade.....Lya Lys
Detective.....Robert E. O'Connor
Speakeasy owner.....Guy Usher
Dunsmore.....Claude King
Politician.....Del Henderson
Home secretary of England.....
.....Montague Shaw

By Mae Tinée.

Good Morning!

I received a letter recently from an admirer of George Stone. The writer extolled the player's ability and regretted that a cruel fate had kept his light hidden under the bushel of cast playing. He should be given a chance to show what he really COULD do, thought my correspondent.

In "The Big Brain" George Stone has that chance.

Does he make good? Yes. Decidedly! But, somehow, I'd rather see him in supporting casts, where he invariably shines with a light which quite often eclipses that of the star.

This movie was suggested by the life story of Jake "the Barber" Factor, and little Mr. Stone's is "the big brain."

In the picture he is Max Werner, and at its beginning he hones and scrapes and chatters for a living. But his girl friend, Margy, the manicure maid [she turns out to be just anybody's girl friend], boosts him to a racketeer.

And so Max the Barber becomes Max the promoter, whose wildcat schemes land him in plenty do troub' both at home and abroad.

The one person he fails to match wits with successfully is a scornful socialite, engaged to another man, whom he falls for at sight and plots to win for his own. Besides the "class" and allure that have so intrigued him, he is to learn Cynthia Glennon has a brain that can outsmart his. She it is who spells the little chap's downfall.

Mr. Stone gives an alert and believable performance, and is bulwarked by a seasoned cast. Reginald Owen is immense as Lord Darlington, a gentleman racketeer who starts to "do" Max and remains to serve him. Minna Gombel is her usual snappy self in one of the inebriated blonde tramp rôles that have a way of falling to her. Phillips Holmes and Fay Wray manage the romantic angle nicely.

The piece is artfully presented, with the director squeezing every ounce of juice from the material at hand. And at times you laugh right heartily.

[The Factor kidnaping is not included among the story's incidents. Max DOES get taken for a ride—but it's only across the state line in the interests of law, justice—and true love which he has not permitted to run smoothly.]

See you tomorrow!

Chicago Visitors
Take advantage of the last week to see
BOUCHE'S
VILLA VENICE
Musical comedy creation of 1934
One year ahead of anything you have ever seen
DINNER, $2.50 (Saturdays $3.00)
THREE SHOWS NIGHTLY
No Cover Charge for Dinner Guests arriving before 10 P. M. Arriving after 10 P. M. $1 Cover Charge Weekdays, $2 Saturdays.
Milwaukee Road and Desplaines River
Villa Venice is Steam Heated on Cool Nights
For Reservations Call Wheeling 8
Same Management as Bouche's Villa Venice, Miami Beach, Fla.

AL TEARNEY'S
PLAYGROUND
7TH AND WABASH AVE.
WELCOME LEGIONNAIRES
JACK (Mc) and WILLIE (Foosy) WALSH in SHORE
STRANGE INTERSTOOGE

HER WHITE TEETH WIN MILLIONAIRE

NOW CLEAN YOUR TEETH SHADES WHITER

NRA WE DO OUR PART

IF YOU THINK yellow, unsightly-looking teeth are natural—do this: Start using just a ½ inch of Kolynos on a dry brush twice daily. In 3 days you'll be amazed. Teeth will look shades whiter.

For Kolynos contains two important ingredients that literally work wonders with stained, off-color teeth. One erases stain and dingy film—foams into every fissure and washes away decay-causing germs. The other ingredient kills millions of germs that cause so many tooth and gum troubles—helps make teeth sparkling, flashing WHITE!

See for yourself how amazingly Kolynos restores and preserves the gleaming whiteness of teeth. Get a tube at your druggist today.

KOLYNOS DENTAL CREAM

THIS WEEK ONLY
Permanent Waves $3.00
Permanette reconditioning oil process revitalizes your hair
It leaves the hair lustrous and smooth, with ringlet ends; no finger waving or combs necessary; shampoos and set included.
PERMANENT WAVES
Eugene
Frederic
Gabrieleen
$3.00
PERMANENT WAVE
In spiral or croquinoll winding that does not fall where other permanents have failed. Pearl Edmond permanent is guaranteed to leave a beautiful wave with ringlet ends. Bleached, dyed, or gray hair. $5 Regular $15 Value
Hair Dyeing.....$3.50
No Appointment Necessary
Madame Love inc.
French Beauty Shop
31 E. Madison
Ground Floor Dearborn 0304-6603
35 W. Monroe St. Dearborn 3742
924 Wilson Ave. Ardmore 0770

AT THE WORLD'S FAIR
Pabst Blue Ribbon CASINO
BEN BERNIE
(6 P. M. UNTIL CLOSING)
GEORGE NELIDOFF
AND HIS TROUBADOURS
(EVERY DAY UNTIL 6 P. M.)
NO COVER CHARGE
THE 5 MAXELLOS
GREATEST CAFE SENSATION
MRS. FORD CARTER'S OFFICIAL FASHION SHOW
4 TIMES DAILY—FREE
1:30, 4, 8 and 11 P. M. Daily
A LA CARTE AT ALL TIMES—AND TABLE D'HOTE DINNER, $2.00
COLLEGE INN MANAGEMENT
OPEN 11 A. M. UNTIL 3 A. M.

WELCOME LEGIONNAIRES
CLUB ALABAM
747 RUSH ST. - 3 Minutes from the Loop
EVELYN NESBIT THAW
MOST DISCUSSED WOMAN IN AMERICA
DINNER DELUXE $1.50
DINNER SHOW 9 P.M.
NO COVER CHARGE AT ANY TIME!
Reservations
DEL. 0808-0985 DAN BLANCO, MGR.

MEET ME IN PARIS
THE GAY SPOT AT THE FAIR
All Attendance Records Broken

AMUSEMENTS.

AT THE WORLD'S FAIR
Old Heidelberg Inn
ROY DIETERICH with His Famous Old Heidelberg Orbst
In the RATHSKELLER
The Original Bavarian Orchestra
Geo. Hamberger, Director
Hart Louis & The Weasel
With His Original Hungry Five Band
ERNIE KRATZINGER'S
Old Heidelberg Orchestra
NO COVER CHARGE
VISIT NEW EIFEL CAFETERIA. TUNE IN WGN 10:15 P. M.
ENJOY REAL FOOD AND REAL BEER
WELCOME LEGIONNAIRES

AUDITORIUM OPERA SEASON
SAN CARLO
GRAND OPERA COMPANY
THIS WEEK'S REPERTOIRE
in honor
AMERICAN LEGION CONVENTION
Tonight at 8:15 "La Traviata"
with Mines, Morini, Zara, Messrs. Onofrei, Valle, Serge Oukrainsky Ballet. Tues., "LA TOSCA"; Wed., "CARMEN"; Thurs., "AIDA"; Fri., "LOHENGRIN," in German; Sat. Mat., "MME. BUTTERFLY"; Sat. Eve., "RIGOLETTO."
25c, 40c, 55c, 83c, $1.10. SEATS NOW.

GRAND OPERA HOUSE Mats. Wed.-Sat. (2:30), 50c-$2 Evenings (8:30), 50c-$2.50
Clark near Randolph—Phone Central 8240
COOLED BY REFRIGERATION
'DINNER AT 8'
A NEW PLAY IN ELEVEN SCENES
By Geo. S. Kaufman and Edna Ferber
CONSTANCE COLLIER—CRANE WILBUR
ANN ANDREWS—JANE WYATT
MARGARET DALE

ONLY MUSICAL COMEDY IN TOWN AND POSITIVELY THE WORLD'S BEST
TAKE A CHANCE
OLSEN and JOHNSON—JACK WHITING
VERA MARSHE-JOAN ABBOTT-BETTY ALLEN
DORIS GRODAY and 80 Broadway Favorites
NIGHTS 75c-$2.50—POP. MAT. WED. 75c-$2
ERLANGER THEATER Clark & Randolph

ILLINOIS MAT. WED., 50c to $1.50 TO-NITE, 50c to $2.00
J. B. PRIESTLEY'S FAMOUS PLAY
"DANGEROUS CORNER"
ONE YEAR IN NEW YORK—Same Cast

GOODMAN THEATER TONIGHT AT 8:00
THE OPERATIC ART THEATER presents
DON GIOVANNI
Direction Edoardo Sacerdote, with Drangella, Steen, Fairbank, Koch, Mueller, Dickerson.
PRICES—65c, $1.10, $1.65, Incl. Tax

CORT | Last Two Weeks | MAT. WED.
PAULINE FREDERICK
'HER MAJESTY THE WIDOW'

RIALTO State nr. Van Buren Continuous 11 to 11
BURLESQUE
"A BURLESQUE JAMBOREE"

CARSON PIRIE SCOTT & CO

WHATEVER YOUR SIZE—
WHATEVER YOUR TYPE—
WHATEVER YOUR PRICE—

Come see the complete assortments and choose your coat at whatever price you have in mind from $50 to $395.

12 to 20! 36 to 44 half size, extra size!

$50 to $395

We Have Your Coat

So it's Carson's for coats, again this season. Just consult your type and your budget—and leave the fashion to us. You'll find ALL the important coats in our collection. Here is the entire "coat story"—told in "detail" and it shows one thing above all else: we have the really smart in the new coat fashions.

Necklines are "Collaring" a Great Deal of Attention

SQUARE SHAWL COLLARS
SMALL CIRCULAR COLLARS
ASCOT TIES; SHORT; LONG.
SQUARE YOKES; FUR CAPES

Sleeves May Vary Their Detail, but Are Ever New

SOME KEEP THE INTEREST HIGH. OTHERS DROP IT TO ELBOW. MANY ARE ALL FUR. OTHERS JUST HALF.

Furs May Be Either Short or Long-Haired!

SQUIRREL
KOLINSKY
PERSIAN
LAMB
FOX
BEAVER
MINK

As for Lines, Take Yours Straight, Swagger, or Princess—All Are Smart

THE PRINCESS LINE IS A GENTLY CUT-IN TYPE.
SWAGGER COATS CONTINUE IN GOOD STANDING.
WATCH FOR THE WRAP-AROUND COAT.
DON'T MISS THE COAT WITH BORDER OF FUR.

Women's and Misses' Coats, Fourth Floor.

Be Elegant!

AND LET IT GO TO YOUR HEAD!

The thrill of feeling that you are "dressing up"—whether you are going to a formal dinner or just out on the street to do an errand—that's what the new hats give you.

$10 to $13.75

The Cocktail Hat—may be wide-brimmed—and trimmed with fur, feathers, or lace. If it's monkey fur, it's a certain success. See the hat sketched below. $13.75.

The Evening Bandeau—just out of fashion's band-box—appears with dinner or evening frocks. The one shown is a gay contrivance of beads and "chicken-wire" net. $10.

The Cinema Hat—to wear with evening tailleurs to movies or theater—is small so that it need not be removed, and it's admired with "gratitude." The smart one sketched is $12.50.

Millinery, Fifth Floor.

THE OXFORD MOVEMENT REACHES GREATER HEIGHT

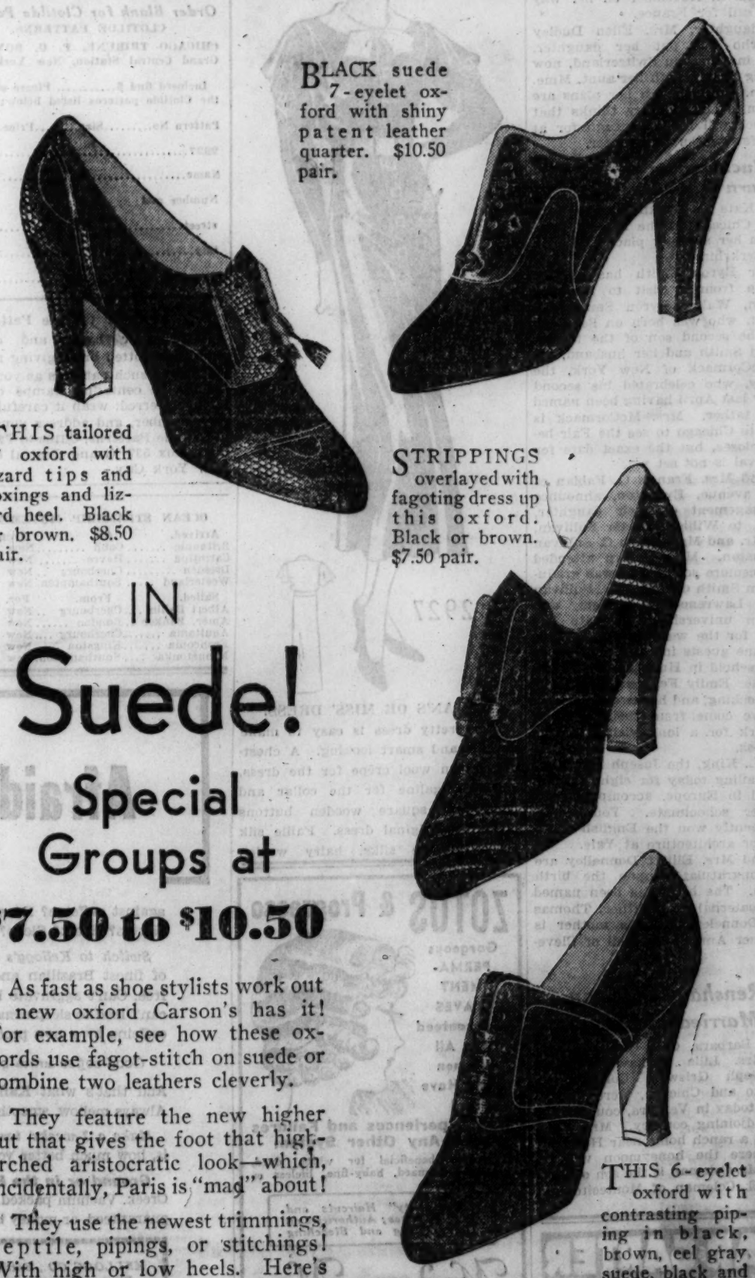

BLACK suede 7-eyelet oxford with shiny patent leather quarter. $10.50 pair.

THIS tailored oxford with lizard tips and foxings and lizard heel. Black or brown. $8.50 pair.

STRIPPINGS overlayed with fagoting dress up this oxford. Black or brown. $7.50 pair.

THIS 6-eyelet oxford with contrasting piping in black, brown, eel gray suede, black and brown kid. $10.50 pair.

IN

Suede!

Special Groups at $7.50 to $10.50

As fast as shoe stylists work out a new oxford Carson's has it! For example, see how these oxfords use fagot-stitch on suede or combine two leathers cleverly.

They feature the new higher cut that gives the foot that high-arched aristocratic look—which, incidentally, Paris is "mad" about!

They use the newest trimmings, reptile, pipings, or stitchings! With high or low heels. Here's your choice!

Shoe Section, Third Floor.

SECTION TWO
SPORTS MARKETS
WANT ADS

Chicago Daily Tribune

THE WORLD'S GREATEST NEWSPAPER

THE TRIBUNE'S TELEPHONE NUMBER IS
Superior 0100
Call this number for quick-action want ads

MONDAY, OCTOBER 2, 1933. *** 23

BEARS WIN, 7 TO 0, ON FOURTH PERIOD RUN

STRIBLING LOSES FOOT IN CRASH; RING DAYS OVER

Auto Knocks Him Off Motorcycle.

Macon, Ga., Oct. 1.—(AP)—Struck by an automobile while riding his motorcycle near here today, W. L. [Young] Stribling, former contender for the world's heavyweight boxing championship, suffered injury to his left foot which necessitated its amputation just below the ankle.

He also suffered a fractured hip and, Dr. A. P. Kemp, a surgeon at Macon hospital, said, possibly a crushed pelvis.

His foot was dangling by a tendon and a shred of skin when he was brought unconscious to the hospital. His condition was made more serious by loss of blood. No internal injuries were found.

Second Operation Needed.

Physicians who amputated the foot said tonight the fighter had reacted "quite favorably."

"He is still in a very serious condition," Dr. A. R. Rozar, the surgeon, said. "The foot was torn off at the ankle joint and the bones were broken so that another operation will have to be made as soon as the patient is strong enough. The leg must come off above the ankle."

Physicians said a completion of the operation today would have proved fatal.

The accident occurred this afternoon three miles north of the city on the Macon-Atlanta highway as Stribling was riding from a golf club to the hospital to see his wife, who a few days ago gave birth to their third child. His wife has not been told of the accident.

Driver Is Not Held.

Sheriff J. R. Hicks Jr. said R. V. Johnson, clerk for a loan company, was driving the automobile which hit Stribling. The sheriff said the accident was "unavoidable" and no charges would be made.

Roy Barrow, a close friend of the boxer, who was driving his own car, said he saw Stribling approaching on his motorcycle and waved to him. As Stribling waved back Johnson's car swerved from behind Barrow's and Stribling turned quickly in an attempt to avoid hitting him, running off the highway. Johnson's fender sideswiped the motorcycle.

It was said that if Stribling lived he would owe his life to Miss Frances Jones, a registered nurse who was riding with Barrow. She fashioned her cape into a tourniquet and stopped the spurting blood from his severed leg, and made bandages from her dress to bind the wounds.

The crash brought an end to Stribling's boxing career, which had seen him fight three world champions. Recently he won a newspaper decision over Maxie Rosenbloom, the light heavyweight titleholder, in Houston, Tex. It was his last fight.

Stars on Kerosene Circuit.

Starting his ring career some 15 years ago, Stribling fought from coast to coast and abroad. He was often called "king of the canebrakes" because he fought so many second rate boxers in his quick hops about the country.

In 1923 he had two battles with Mike McTigue, then light heavyweight champion. The first, in Columbus, Ga., brought about the famous controversy over Referee Harry Ertle's decision, which was changed three times before finally listed as a draw. In 1931 Stribling was knocked out in the 15th round of his heavyweight championship fight with the then champion, Max Schmeling, in Cleveland.

In other major bouts Stribling lost to Paul Berlenbach in New York, to Ernie Schaaf in Chicago, and to Jack Sharkey in Miami. He knocked out Phil Scott in London and won one bout and lost another, both on fouls, with Primo Carnera, now champion.

Makes Tour Abroad.

Some months ago he returned from a tour of Australia, New Zealand, and Europe, where he won 10 of 11 fights. He suffered a knee injury during training for a fight with Don McCorkindale in London and this kept him out of the ring for several months. A few weeks ago he picked up the gloves again and won four engagements on the comeback trail.

Major Leagues

AMERICAN LEAGUE.

[FINAL STANDING.]

	W.	L.	Pct.		W.	L.	Pct.
Washingt'n	99	53	.651	Detroit	75	79	.487
New York	91	59	.607	CHICAGO	67	83	.447
Philadelp'a	79	72	.523	Boston	63	86	.423
Cleveland	75	76	.497	St. Louis	55	96	.364

YESTERDAY'S RESULTS.

Chicago	5;	St. Louis	1
Philadelphia	3;	Washington	0
[11 innings.]			
Detroit	5;	Cleveland	3
New York	6;	Boston	5

NATIONAL LEAGUE.

[FINAL STANDING.]

	W.	L.	Pct.		W.	L.	Pct.
New York	91	61	.599	St. Louis	82	71	.536
Pittsb'gh	87	67	.565	Brooklyn	65	88	.425
CHICAGO	86	68	.558	Philadelp'a	60	92	.395
Boston	83	71	.539	Cincinnati	58	94	.382

YESTERDAY'S RESULTS.

Chicago	7;	St. Louis	1
Brooklyn	8;	New York	2
Boston	4;	Philadelphia	1
Pittsburgh	7-6;	Cincinnati	5-5
[Second game 10 innings.]			

THE GUMPS—IN TOWNSEND'S BOOTS

ACCIDENT HALTS CAREER

W. L. (Young) Stribling and his mother on motorcycle from which the boxer was knocked by automobile on highway near Macon, Ga., yesterday. It was necessary to amputate Stribling's left foot, which was crushed. His mother was not with him at the time of the accident.

GIANTS DROP BLOCK TICKET PLAN FOR SERIES

New York, Oct. 1.—(AP)—The boom day custom of selling world series tickets only in blocks covering three games went into the discard today as the Wastington Senators and the New York Giants wound up the frayed strands of the 1933 major league campaigns and turned their full attention to the post-season conflict starting in the Polo grounds Tuesday.

The Giants' business office announced that beginning tomorrow at 9 a. m. the $5.50 reserved seats will be sold separately for either the first or the second game, thus following the action of the Washington officials taken several days ago.

The decision affects some 20,000 grand stand seats, and 20,000 other reserved seats, but does not touch the 4,000 box seats which already have been sold, or the 5,000 bleacher seats that do not go on sale until the morning of each game.

No Reports on Ticket Sales.

There were still no official reports available either from the Giant offices here, or the selling staffs in Washington, as to the general condition of the advance sales. It was taken for granted, however, that only fears that the populace was about to stay away in large numbers, either through inability to buy tickets for three games or unwillingness to pay for seats they might not be able to use, could cause abandonment of the system put into effect in the years of plenty.

The announcement of these business details alone broke the calm of the Sabbath as the Giants went through a final routine performance against the Robins in Brooklyn and the Senators lobbed through a last game with the Athletics on their home field. It was the final lull before the storm that will rage here two days, shift to the capital for three days, then return to New York for more if seven games are necessary to give one or the other four victories and the world championship.

Senators Try Diamond Today.

Tomorrow, bright and early, the Senators sweep into the Polo grounds for practice, to be followed by the Giants. Meanwhile the carpenters will put the final patches on the woodwork and the decorators will string the last flags and bunting.

But for today all was peace and quiet away from the business offices. There was no change in the betting odds that favors the Senators, 10 to 7, to take the series with little wagering in sight.

GIANTS, SENATORS ARE RINGERS, BUT THERE'S A REASON

They Have Been Lured to Big Cities for Their Own Betterment.

BY WESTBROOK PEGLER.

[Copyright, 1933; By The Chicago Tribune.]

New York, Oct. 1.—Not for anything would I wantonly jab the hot end of a cigaret against anybody's pretty red balloon, but truth is truth, as I have often declared with my bold, original knack for striking right at the root of things, and I think the citizens ought to be told that the New York Giants and the Washington Senators, who will perform the world series this year, are not New Yorkers or Washingtonians, respectively, but just a lot of tramp athletes from everywhere.

Of the Giants, Sweet William Terry, the darling of the press coop, is out of Atlanta, by way of Memphis; Carl Hubbell was born in Missouri; Fred Fitzsimmons, the big, red, heavy duty pitcher, came from Mishawaka, Ind., and so forth. Of the Senators, Joe Cronin, the manager, is a San Francisco boy; Goose Goslin is a Jerseyman, Buddy Myer's home is in Mississippi, and Luke Sewell came up from Alabama, and so forth in the case of the Senators, too.

The practice of using ringers on athletic teams is still regarded as very low in some lines of sport, especially when it is indulged in by the other side and more especially when it enables the other side to win the contest. Colleges used to do this in the game of football and some of them still do something of the kind, but with an appearance of not doing so.

Podunk Used to Load Up for Toonerville.

The naval academy's complaint against the military academy, which provoked the row and caused the severance of relations a few years ago, amounted to a charge that West Point was using ringers. The Navy pointed out that the Army was bringing in young men with fine football records established in other schools, using them for four years of football at the military academy, and then, upon their graduation or not long after graduation, permitting them to resign from the service.

Possibly the custom of using ringers began not in sport at all, but in the war business when kings took to hiring mercenaries.

In village baseball in this country

[Continued on page 25, column 3.]

GUESSERS SHIFT TO STEWART AS CRONIN'S CHOICE

Temperament Favors Him for Series Opener.

BY EDWARD BURNS.

[Chicago Tribune Press Service.]

New York, Oct. 1.—Wally Stewart's temperament, as much as his good left arm, will cause Manager Joe Cronin of the Washington Senators to pick him to pitch the opening game of the 30th world series, which opens here at the Polo grounds Tuesday afternoon.

This was the rumor whispered around the Washington headquarters today as Stewart, Al Crowder, Earl Whitehill, and Monte Weaver, the Senators' big four, packed themselves on a divan and held an informal club house meeting before departing for Brooklyn, where they scouted the Giants in the season windup against the Dodgers.

Weaver Second Choice.

Earlier guesses had been that either Crowder or Whitehill would pitch the opener. Now those who profess to have "heard something" say it will be Stewart and if not Stewart, Weaver. Guesses on Crowder and Whitehill were based on their season records, Crowder having won 24 games and Whitehill 22. Stewart won 15 and Weaver nine.

Although Crowder won exactly as many games as Stewart and Weaver combined, at the present writing he is placed back of Wally and Monte because his stuff hasn't been so good in the last three weeks.

The rating of Stewart over Whitehill, however, is where the aforementioned matter of temperament comes in. Stewart is the calm type who doesn't know what ball park he's in after he starts to pitch. He doesn't overdo anything and rarely loses his temper. But withal, he is a fighter and never lets himself relax to the point of becoming careless or sloppy.

Whitehill Snortin' Type.

Whitehill, on the other hand, is the snortin' type, frequently straining in overzealousness. Shipped away by the Tigers last winter after ten years as a Detroit regular, this year it became his greatest aim in life to lick the Tigers. And the Tigers knocked him out on three different occasions.

Whitehill is inclined to get angry with himself when things don't go along to suit him. When he does this he starts pressing, and usually the result is just too bad.

There are other reasons that have caused a shift to Stewart among the headquarters dopesters. Among them is the rotation of the pitchers in the tuning up series against the Yankees. This is considered significant in the case of Stewart and Whitehill, each of whom is 33 and not adverse to taking a full quota of rest before important assignments. Crowder is 32, it's true, but he is a workhorse, and his recent showings are the sole reasons for doping him out of the opener.

Unearned Runs Off Stewart.

Stewart started against the Yankees last Thursday, and though the Yankees made seven runs off him in the first inning, five of the total were unearned. He kept on pitching until his team overtook the Yanks, then gave way to Crowder, who eventually became the losing pitcher.

Friday Whitehill started and yesterday it was Weaver. Weaver left the game in good shape for Al Thomas, who finished.

Weaver is only 27, and his part time duty yesterday does not bar him as a possibility for the opener. There are other things that make him less likely to be the series starter than Stewart. One of these is that he is a right hander.

Manager Cronin has made it known that he wants to stop Manager Bill Terry, Mel Ott, and Joe Moore just as soon as it is possible to do so. The trio has its greatest trouble against good lefties.

Scout Six Giant Games.

Washington pitchers have scouted six of the Giants' recent games, and Stewart has been doing more scouting than any one on the staff. He has expressed himself as having a wholesome respect for Terry and Ott, but doesn't believe Moore will be tough for him or Whitehill.

While the Washington pitcher scouts have been bearing down on Terry and Ott, they have not neglect-

[Continued on page 25, column 4.]

PROVING THAT BEARS STILL ARE CHAMPIONS

Not as fast as he was a few seasons ago, but still able to get around with the best of them, Red Grange of the Bears goes on a ground gaining excursion in the second quarter of yesterday's game at Soldiers' field in which the 1932 pro football champions defeated the Boston Redskins, 7 to 0. Cliff Battles is pursuing him.

[TRIBUNE Photo.]

CUBS SEND CARDS TO 5TH PLACE IN FINAL GAME, 7-1

BY IRVING VAUGHAN.

[Chicago Tribune Press Service.]

St. Louis, Mo., Oct. 1.—Hitting was just about a lost art with the Cubs today, but it didn't cause them any embarrassment in their act of pulling down the curtain on the season. They made only four hits, but they picked up runs at bargain prices and defeated the Cardinals, 7 to 1. For the Cards it was more than an everyday beating. The result shoved them into the second division, leaving fourth place, with its cut of world series money, in possession of the Boston Braves, who haven't been that high since 1921.

Lon Warneke, in registering his 18th victory of the season, turned out a job that had all the earmarks of a shutout until he reached the ninth inning. Prior to that he had allowed only four hits, all singles. A little more trouble was caused by his lack of control in spots, but neither the hits nor passes were enough to let the Cardinals move more than one runner to third. Then, although Warneke fanned a couple of men in the ninth, a couple of others slapped extra base drives that put an end to the whitewash performance.

Carleton Loses Control.

Tex Carleton was the reason the Cubs didn't suffer from their lack of hits. The young man, after fanning two of the first four men facing him, lost control in the second inning. He walked three men in a row. Then a fielder's choice play failed, Warneke uncorked a single, another pass was issued and Billy Herman topped it off with a hit. Six runs blossomed from this limited attack, and six was more than enough for Warneke's purpose.

The second inning didn't start as if it was going to be profitable. Babe Herman led off with three strikes. Carleton promptly began to wobble. He walked Stephenson and Hendrick, who then worked a double steal. An intentional pass to Hartnett filled the bases. Jurges bounced gently to Martin, whose throw to the plate was too late to get Stephenson. Warneke singled past third to score Hendrick and Hartnett. English walked, filling the bases again. Jurges scored on a wild pitch and the other two runners advanced. They came home when Billy Herman's bounder hopped over Mar-

[Continued on page 25, column 7.]

Portsmouth Blocks Lillard's Kick; Cardinals Beaten, 7-6

Portsmouth, O., Oct. 1.—[Special.]—The Portsmouth Spartans defeated the Chicago Cardinals, 7 to 6, in a National Professional Football league game today. It was Portsmouth's third straight victory of the season.

Portsmouth scored first, the touchdown coming on the opening play of the second quarter, when Caddell, half back, dashed 13 yards around Chicago's left end. Glen Presnell kicked the point from placement.

A poor punt by Lillard had given the Spartans the ball on the 20 yard line. Presnell and Gutowski gained seven yards, the quarter ending with Portsmouth holding the ball on Chicago's 13 yard line. Then Caddell went over.

Cards Score on Pass.

Lillard, however, proved the Cards' outstanding threat. The former Oregon back was the star of the game, carrying the ball 13 times on line plays and passing seven times, once for a touchdown near the close of the second period.

Taking the ball on Chicago's 26 yard line, Lillard and Tipton carried the Cards to midfield. Lillard tried a pass, which was grounded, but his next one went 40 yards with bullet accuracy to Tipton, who ran seven yards for Chicago's touchdown. The Spartan line closed in and blocked Lillard's attempted drop kick for the point which would have tied the score.

After the kickoff Portsmouth advanced to their 45 yard mark in three plays, but lost the ball when Yarr intercepted a pass by Presnell. With two minutes to go before the half Lillard shot another long pass to Tipton, who grabbed it on Portsmouth's 19 yard line. A short pass, Ledbetter to Tipton, was good for six more and Lillard elected to try a drop kick. He was slow in getting the ball away and it sailed wide of the uprights.

Chicago Best in Air.

From scrimmage Portsmouth gained 181 yards to 74 for Chicago and got 9 first downs to the Cardinals' 5. Chicago completed 3 out of 9 passes for 93 yards. Portsmouth took to the air six times, but failed to complete a pass.

Lineups:

PORTSMOUTH [7].		CHICAGO [6].
Mitchell	L. E.	Creighton
Thayer	L. T.	Williams
Bodenger	L. G.	Graham
Randolph	C.	McNally
Emerson	R. G.	Handler
Christensen	R. T.	Gordon
Ebding	R. E.	Kassell
Presnell	Q. B.	Malloy
Cavosie	L. H.	Lillard
Caddell	R. H.	Tipton
Schaake	F. B.	Bausch

Touchdowns—Caddell, Tipton.
Point after touchdown—Presnell.
Substitutions—Portsmouth: Lumpkin, Gutowski, Davis, Alford, Wager, Cavosie. Cardinals: Tinsley, Ledbetter, Yarr, Rogge, Nesbit, Hinchman, Ribble, Randler, Sinas, Bennett.
Referee—Karch [Ohio State].
Umpire—Dill [Oberlin].
Head linesman—Tyler [Washington and Lee].

Pro Football

	W.	T.	L.	Pct.
Portsmouth	3	0	0	1.000
Chicago Bears	2	0	0	1.000
New York	2	0	1	.667
Pittsburgh	1	0	1	.500
Brooklyn	0	0	0	.500
Philadelphia	0	0	0	.000
Boston	0	1	1	.000
Cincinnati	0	0	1	.000
Green Bay	0	1	2	.000
Chicago Cardinals	0	0	2	.000

YESTERDAY'S RESULTS.

Chicago Bears, 7; Boston, 0.
Portsmouth, 7; Chicago Cardinals, 6.
New York, 10; Green Bay, 7.
Brooklyn, 17; Stapleton, 0.
St. Louis, 21; Des Moines, 0.
Cincinnati, 17; Memphis, 0.

GIANTS, 10; PACKERS, 7

[Chicago Tribune Press Service.]

Milwaukee, Wis., Oct. 1.—The Green Bay Packers, three times champion of the National Professional Football league, lost to the New York Giants here today, 10 to 7. A crowd of 13,500 jammed the Milwaukee American association baseball park for the contest. New York won without making a first down. It was the Packers' second straight defeat.

The Giants scored first in the opening quarter when Ken Strong place kicked a field goal from the 40 yard line. In the second period Harry Newman passed to Burnett for a touchdown and then kicked goal.

Strong, whose kicking had been excellent, got one off that traveled only 13 yards from the line of scrimmage in the fourth quarter and the Packers recovered on New York's 33 yard line. Herber rammed center for a two yard gain. Bob Monnett dropped back and shot a long pass to Johnny Blood for a touchdown. Monnett kicked goal.

Buffalo Beats Columbus, 7 to 4, to Even Series

Buffalo, N. Y., Oct. 1—(AP)—The Bisons of the International league evened the little world series at three games each here today by defeating Columbus of the American association 7 to 4.

SISK RACES 17 YARDS TO CROSS BOSTON'S GOAL

Second Victory for Pro Champions.

Two in Row

RED SKINS [0].		BEARS [7].
Hokuf	L. E.	Hewitt
Edwards	L. T.	Lyman
Hurley	L. G.	Carlson
Johnson	C.	Miller
MacMurdo	R. G.	Zeller
Riley	R. T.	Richards
Frankian	R. E.	Johnson
Apsit	Q. B.	Brumbaugh
Battles	L. H.	Ronzani
Pinckert	R. H.	Sisk
Musick	F. B.	Manders

Touchdown—Sisk.
Point after touchdown—Manders.
Substitutes: Boston—Collins for Frankian, Westfall for Apsit, Frankian for Hokuf, Holmer for Musick, Waters for MacMurdo, Horstmann for Pinckert, Lapresta for Battles, Weller for Lapresta.
Bears—Nesbitt for Sisk, Nagurski for Manders, Grange for Ronzani, Molesworth for Brumbaugh, Karr for Hewitt, Tackwell for Johnson, Kopcha for Zeller, Corbett for Grange, Bergerson for Carlson, Buckler for Richards, Musso for Lyman.

BY WILFRID SMITH.

Johnny Sisk's 17 yard run late in the fourth period yesterday afternoon gave the Chicago Bears a 7 to 0 victory over the Boston Redskins at Soldiers' field. It was the Bears' second triumph in defense of their national professional football championship and the second game in which the fourth quarter was reserved for the winning attack.

Nine thousand, many of them visiting members of the American Legion, attended the game in which the Bears were outgained for three periods. Only twice in that time had the Bears accomplished a first down. Moreover, the Redskins backed the Chicago team down the field three times in the first 15 minutes, failing of touchdowns because of a fumble in one instance and being halted within 10 yards of the goal line on another.

Short Punt Paves Way.

The Bears' victorious drive started from Boston's 35 yard line after Roy Horstmann's punt against the wind had traveled only 30 yards. Sisk drove off Boston's right tackle for 5 yards. Red Grange followed with a 2 yard gain on the opposite side of the line. Then Grange passed to Carl Brumbaugh for 11 yards and a first down 17 yards from Boston's goal.

On the next play Sisk shot through guard and cut back to his left. Horstmann tackled him but hurt his shoulder, already injured in pre-season drills, and Sisk jerked loose to sprint on to the goal line. Jack Manders place kicked for the seventh point.

Manders entered the game a few minutes earlier, replacing Bronko Nagurski, and missed a try for a field goal from Boston's 15 yard line. This scoring opportunity, the second for the Bears in the second half, had its inception when Brumbaugh intercepted a forward pass by Apsit and brought the ball to his own 33 yard line.

Kick Just Misses.

Plunges by Nagurski, a 22 yard pass by Bronko to Johnsos on a fake plunge, and Brumbaugh's pass to Grange were the ingredients in the march. Then two passes failed and after Sisk had hit the line for 3 yards to place the ball in front of the goal posts, Manders came in. His kick, which would have won the game, was barely wide and to the left of the upright.

Once prior to the fourth period the Bears seemed on their way. Late in the third quarter Nagurski, Corbett, and Molesworth, with excellent work by the line, plowed from midfield to Boston's 20 yard strip. Here, however, on third down Nagurski crashed through for seven yards only to fumble. Boston recovered the ball on its 13 yard strip.

The Bears' indifferent playing in the first period might easily have lost the game. Following an exchange of punts, with the wind favoring the Redskins, Boston advanced from the Bears' 44 yard line to the 16 yard mark where Musick fumbled and Lyman, the Bears' left tackle, recovered. Sisk's kick carried only to the Bears' 22 yard line. Cliff Battles and Musick then smashed for eight yards in three plays, but Musick again fumbled. He recovered the ball but failed to make the required distance.

Punts Short Again.

Again Sisk's kick was short, and Boston started its third drive from the Bears' 33 yard line. Battles made eight yards and then went around the weak side on a reverse to the Bears' 12 yard mark. Musick picked up six yards in two plunges. Battles added a yard at center. Musick's fourth down try failed to gain at center, and the Bears took the ball.

The Bears' only offensive gesture of importance in the first half, a twenty-five yard forward pass, Nagurski to Johnsos, ran afoul of the rules and the ball was called back. Johnsos, as he was tackled, attempted a lateral pass to Bill Hewitt, who took the ball and ran on to Boston's goal. However, the pass was thrown forward and being the second forward pass on the same down, gave the Bears a penalty from the point where the ball had been put into play.

The first half was exceptionally rough. Two penalties for clipping and several for holding contributed to the raggedness of the game, which was also marred by fumbles.

The Bears now make an eastern trip before returning to meet the Chicago Cardinals at Wrigley field on Oct. 15.

NORTHWESTERN ONLY ONE SORRY THAT IOWA WON

Rise of Hawkeyes Adds Glamour to Big Ten.

Northwestern's players and their partisans probably compose a minority which begrudges Iowa its 7 to 0 victory over the Wildcats Saturday, the first Big Ten success for the Hawkeyes since 1929.

Northwestern's defeat was a crushing blow to its title hopes. That Coach Dick Hanley did not believe Northwestern would win all its games is beside the point. The belief that Northwestern was vastly improved over 1932 had been broadcast by alumni and friends. The Wildcats may be an improved team, but the fact remains that Iowa, at least last Saturday, was more improved.

Other members of the conference undoubtedly are pleased at Iowa's success, not because Northwestern was whipped, but in the interest of competition.

First of Sophomore Stars.

Dick Crayne, Iowa's sophomore full back, who was the offensive star although Joe Laws scored the winning touchdown, now has the ump on the host of sophomore material at other universities in the annual scramble for recognition. Iowa's schedule for the remainder of the season favors steady development of the team. With Bradley for an opponent next week and no game on Oct. 14, Coach Ossie Solem may be expected to have the Hawks in the best of condition for Wisconsin at Iowa City on Oct. 21.

The performances of other Big Ten teams Saturday, all against non-conference foes, were not particularly encouraging. Illinois, Indiana and Minnesota did not offer great hope for improvement over 1932. Illinois was hard pressed to Defeat Drake, 13 to 6, and might not have won had it not been for Les Lindberg, a sophomore, who will be heard from frequently this season.

Gophers Unimpressive.

At Minneapolis the Gophers were tied with South Dakota State in the fourth period, 6 to 6, before Pug Lund, junior half back, directed the way to a 19 to 6 victory by scoring two more touchdowns. Another newcomer in the Big Ten, Wendell Walker, saved Indiana university from a tie with Miami in the last minute by running 30 yards for a touchdown after receiving a pass. Indiana won, 7 to 0.

Indiana plays Minnesota Saturday at Minneapolis and the game should be an even proposition.

Early season activities in other sections afforded several surprises. Oklahoma tied Vanderbilt, neither team scoring, and Tulane, long a dominant factor in the southern conference, was beaten by the Texas Aggies, 13 to 6. Southern California, remembering last year's closely fought battle with Loyola of Los Angeles, won by an 18 to 0 count. The Trojans have back all except three regulars of the 1932 team. Stanford, rated an average team with a new coaching régime, defeated the University of California at Los Angeles, 3 to 0.

Pittsburgh rallied in the closing minutes to defeat Washington and Jefferson, 9 to 0.

Hunters! You'll Find Pheasants in So. Dakota

BY BOB BECKER.

Midwestern sportsmen who invade South Dakota this month for the pheasant shooting are going to get a welcome that will include every courtesy except a brass band at the railroad depot platform. With a wonderful crop of birds promising the finest kind of sport, towns and cities of South Dakota which are in the heart of the ringneck country are planning a fiesta atmosphere with big welcomes to visiting hunters.

The Mitchell South Dakota Izaak Walton league is the latest group to advise us that their members will meet visiting sportsmen at trains, advise them where to go hunting, and introduce them to residents who, if desired, will actually go out and hunt with them. M. S. Carpenter, secretary of the chapter at Mitchell, said:

"We want to advise sportsmen that due to the abundance of cover and the distribution of streams in the seven counties in this part of South Dakota there are large numbers of pheasants in all of these counties.

"That visiting sportsmen may be assured a good time and exciting afternoon hunts a committee of Mitchell Waltonians will make it their obligation and pleasure to meeting visiting sportsmen at the trains or at the hotels and see that they are directed to good hunting territory. If desired local sportsmen will be glad to go out with visiting sportsmen and hunt with them.

"Arrangements to this end will be assured if visiting sportsmen will write M. S. Carpenter, secretary of the Mitchell chapter, 621 N. Kittridge street, Mitchell, S. D., or call telephone No. 2577 upon their arrival.

"Open dates are Oct. 10 to 24 inclusive, and Nov. 17 to Dec. 1 inclusive, beginning at noon and closing at sunset each day. The bag limit is five pheasants per day of which one may be a hen. Twenty-five birds may be shipped on nonresident license coupons, all of which may be had in possession at one time if the coupons are attached to the birds. The nonresident license is $25."

Mr. Carpenter urges that sportsmen bring retrievers if they own such dogs because the hunting demands the use of a dog. After shooting near Huron last season, we can back up Mr. Carpenter's statement on the importance of retrievers as a means to avoid losses of wounded birds.

With Paul Myers, Huron, S. D.; W. W. Rothschild, Madison, S. D.; the Mitchell Izaak Walton chapter, and Ferdinand S. Brown of Sioux Falls, all standing by to advise hunters where to go for pheasants and actually assist visitors to find good shooting grounds, Illinois sportsmen who are planning on a western hunt this fall should have no trouble in getting their limit of birds.

SMITTY—NOTHING TO DO TILL TOMORROW

NEWS FROM THE RACE TRACKS

FAIRMOUNT PARK ENTRIES.

FIRST RACE—$400 claiming, 3 year olds and up, 5½ furlongs:

Raffles Chance....106	Yvette V..........106
*Tat 108	Bag o' Roses......110
Mayetta 110	*Mint Drift 101
*Josephine D.......105	Maximum 113
Box Office 110	Benefit 113
*Apronette 105	Whizzing D. 109
Mentality 109	*Jessie Coppage...105
Agnes Sorel 110	Eline Nielsen 110
*Child's Play 105	

SECOND RACE—$400 claiming, 3 year olds and up, 6 furlongs:

Theo Rochester...109	My Desire 111
*Polaire 105	Golden Storm 109
Lang 111	*Col. Cloister 105
*Ultimate Vote....109	Boston Common....107
*Harmonical 106	Sunny World 114
*Thelma L. 106	*Prince Macaw 105
Stratosphere 114	Aurica 111
E. Komorous 110	*Maudie M. M. 106
Honest Lad.........114	*Irfaneh 106

THIRD RACE—$400 claiming, 3 year olds and up, 5½ furlongs:

Barcardi Sweep ...113	Jib Boom 113
Doctor Happy 113	Lugen Luggage.....109
Luminar 113	*Chris Paschen 108
*Wise Eddie 108	*Gulfelano 109
*Monnie 105	False Piety.........106
*Miss Sorority.....101	*Dixie Binder.......101
*Justice H. B......104	Helen Green 105
*Bear Cry 108	Issued 106
*Bright Boy 108	*Tryabit 105

FOURTH RACE—$400 claiming, 2 year old maidens, 6 furlongs:

Lady Camilla 109	Wild Transit 113
Cantroud 116	Golpris 109
Miss Overbrook ...109	Margaret Mary 110
Mortise 116	Fogarty 113
Gold Rose 110	Minnequa 106
Miss M Lutz.......113	King Dreamer 109
Conservator 112	Joe Sam 109
Cloth Top..........106	

FIFTH RACE—$400 claiming, 3 year olds and up, 1 mile:

Judge Direnzo 111	*Arrowlike 103
Lilac Bloom 107	*Live Right 99
*Val J 105	*Surly 103
*Anavah 98	Catwalk 110
Probationer 110	*Black Flash 102

SIXTH RACE—$400 claiming, 3 year olds and up, 1 mile and 70 yards:

*The Southerner.108	Dark Ayr 113
*Wrench 108	State Craft 109
Friend John 109	Luck Piece 113
*Bud K. 101	Na Zdar 113
Southland Belle...110	*Bill Nora 108
*Eveline F. 105	The Dipper 113

SEVENTH RACE—$300 claiming, 3 year olds and up, 1 mile:

Juggernaut 106	Gold Ridge 113
*Interior 105	*Lady Oldham 105
Bob's Luck 110	Disapproved 113
Visionary 113	Waterfowl 113
*Sugarland 100	Stars and Stripes.113
*Miss Chilla 105	Opossum 113

EIGHTH RACE—$400 claiming, 3 year olds and up, 1⅛ miles:

*Charlie Bills 112	Blind Hills 109
Aulander 113	Austerlitz II. 113
Searington 114	Lezev 101
Investor 113	Drury 113
The Mongol 113	Hula 110
Oaten 113	Astrakhan 110
Distress Signal ...113	Giggle Box 105
*Joan Pat 105	Bag o' Gold.......110

*Apprentice allowance claimed.

DETROIT ENTRIES.

FIRST RACE—Purse $800, claiming, 2 year olds, maidens, 6 furlongs:

Cofaro 112	Royal Leon 112
Clonard 109	Baimwawa 115
Civil 109	Fairside 115
Little Egypt 101	David W. 109
Mature 109	High Quality 115
Miss Kentucky 112	The Petter 109

SECOND RACE—Purse $800, claiming, 3 year olds and up, 6 furlongs:

Donny Johnny 115	Transpose 107
*Royal See 102	*Little Gertie 102
Serving Lad 110	Voltina 107
Thistle Ann 112	Oakhurst 110
*Kalolo 112	*Charlie 110
Sugar Jar 110	Craigco 110

THIRD RACE—Purse $800, claiming, 2 year olds, 5½ furlongs:

Pomparagon 116	*Distribute 111
*Vin Noir 105	Brown Toney 110
Theron 110	*Max Way 105
Sir Jacob 110	*General Pulaski.105
Solid American ..110	Scotch Pepper 116
*Pass Shot 111	*Moresoris 105

FOURTH RACE—Purse $800, claiming, 3 year olds and up, 6 furlongs:

Pana Franka 100	Heartbreak 108
Lady Menifee 115	Ridgewise 109
Helios 114	*Patsyette 92
*French Lass 104	Phantom Legion..109

FIFTH RACE—Purse $1,000, 3 year olds and up, 1 mile:

Sad Knight 107	†Impish 107
Skyhaven 103	Al Neiman 116
†Thistle Play 112	Jim Dandy 116
Espinetta 100	Miss Purray 100

†Beau Brummel stable entry.

SIXTH RACE—Purse $800, claiming, 3 year olds and up, 1¼ miles:

*Bantu 104	*Thistle Fyrn 106
*Try It 113	Tarnish 106
Memphis Lass 106	*Pacheco 109
*Pillnita 109	Dob Dozer..........100
*Monocle 104	*Kentucky Moon...100
Sweet One 110	Princess Octa 102

SEVENTH RACE—Purse $800, claiming, 3 year olds and up, 1⅛ miles:

*Luke Connell 102	*Proud Hill 102
On Leave 116	*Moppet 103
*Platinum Blonde.106	Rome Vennie 114
Royal Rock 112	Racketeer 114
*Kibitzer 109	*Polonian 109
Tryandagain 112	Prince Dunroyal.. 99

*Apprentice allowance claimed.

JAMAICA ENTRIES.

FIRST RACE—Purse $600, conditions, maidens 2 year olds colts and geldings, 6 furlongs:

Dundrum 114	Carabinier II. 114
Sainted 114	Ivanoff 114
Black Bean 114	Dark Devil 114
Identify 114	Gallant Mac 114
Maine Chance 114	Tomfoolery 114
Fidelis 114	

SECOND RACE—Purse $600, claiming, 2 year olds, 6 furlongs:

Chimney Top 109	Wrackdale 112
†Dessner 102	Top High 112
Hooligan 109	*Prince Star 104
Wise Nat 109	Our One 112
Hawk Moth 109	Becuma 109
Baby Chink 109	Tatenhall 106
*Arson 104	Pebble Stone 109
Easiest Way 109	Trading Post 109

THIRD RACE—Purse $600, conditions, 2 year old fillies, 5½ furlongs:

Miss Mouse 110	Brown Witch 108
Flabbergast 108	Bongo 106
Miss Merriment ..113	Blackduck 106

FOURTH RACE—Purse $800, conditions, 3 year olds and up, 6 furlongs:

Quel Jeu 106	Sugar Cake 106
Notebook 105	Ajaccio 103
Pompeius 110	

FIFTH RACE—Purse $600, claiming, 3 year olds and up, 1 mile and 70 yards:

Well Built 105	Ward-in-Chancery.112
Sweet Scent 108	Carbon 111
Volette 106	

SIXTH RACE—Purse $600, claiming, 3 year olds and up 1⅛ miles:

†Little Lad 107	*Daily News 110
*Euclid 110	Suffolk 108
Rhodesia 112	Negopoli 115
Waterway 115	Prestige 108

*5 lbs. claimed. †7 lbs. claimed.

ROCKINGHAM PARK ENTRIES.

FIRST RACE—Purse $700, claiming, 3 year olds and up, 5½ furlongs:

*Calgary Kay 108	*Slewfoot 102
Beth Hogan 110	*Mynah 102
Williford 113	Flag of Fashion.113
Zombro 110	Pietro 113
*Appellant 105	Silverdale 113
Memories Dear ..110	Scotch Blossom ..107
*Crash 108	

SECOND RACE—Purse $700, claiming, 3 year olds and up, 5½ furlongs:

Lebam 107	Judge Schilling ..112
Quorum 109	Uppercut 110
*Mecat 110	Royal Past 111
Vishnu 108	Old Baldy 102
Sand Runner 106	All Stage 101
*Dornoch 102	*Jesting 103

THIRD RACE—Purse $700, claiming, 3 year olds and up, 6 furlongs:

Playing On 105	*Buzzin' Around.103
White Bud 109	Thatch 103
Jack Campbell 111	Oral 103
Post Brigade 108	Paddock 111
*Kay R 105	Free Advice 108
Monkey Shine 116	*Bectoi 106
*Outbound 111	*Cotton Time 103
Pass in Review ...111	Five Oaks...........108
Bryn Athyn 108	*Brooksie 103

FOURTH RACE—Purse $700, claiming, 2 year olds, 5 furlongs:

*Welsh Lass 109	*Happy Message 111
Indienne 97	Lauretta Nash 97
Dennis King 104	*Masked Jester ... 99
Ruban's Choice....101	Campagna 101
Roman Queen 109	Star Queen 97
Paper Profits 105	Sun Probate 104
Front 104	Infilee 109
*Mixed Party 104	Forceful 100
*Hair Trigger 103	

FIFTH RACE—Purse $700, claiming, 3 year olds and up, 5 furlongs:

Seb 110	*My Purchase 106
Range Finder 112	*L. Tournament.105
Westy Junior 103	*Frederick 106
Gloritone 106	Beeteach 101

SIXTH RACE—Purse $700, claiming, 3 year olds and up, 1 1-16 miles:

Thermopylae 105	*Liberty Ace ..105
Cross Road 102	Running Play 105
Sweet Beauty 102	Pennate 110
Town Square 102	*Simple Singer .105
*Axenby 105	*Apprehensive 97
Redivivus 110	Bayamo 112
*Nutlet 99	Shaun Padraic ..105
Jodhpur 109	Fetish 110

SEVENTH RACE—Purse $700, claiming, 3 year olds and up, 1 mile:

*Mint Paragon 93	*Oriley 102
*Parties 100	War Saint 107
*Fairly Wild 101	Jeanne Wachs 103
Boundless Deep ..108	*Sisko 99
Glen Burnie 104	*Forest Faun 105
Moralist 106	*Grand Hopes 101
High Wire 98	*War Banner 95

*Apprentice allowance claimed.

TODAY'S SELECTIONS

WASHINGTON PARK.

1—Boy Crazy, Drombo, Volwood.
2—Single Stripe, Helen Bab, Inferno Lad.
3—GREY SASH, Irish Image, Smuggled In.
4—Brains, Gallop Along, Mr. Swift.
5—Woodlander, Kentucky Helen, Two Sons.
6—Wait Not, Dominant Miss, Kuvera.
7—Trek, Axtel, Peace Lady.

JAMAICA.

1—Tomfoolery, Gallant Mac, Maine Chance.
2—Hawk Moth, Pebble Stone, Wise Nat.
3—Miss Merriment, Miss Mouse, Flabbergast.
4—Pompeius, Quel Jeu, Sugar Cake.
5—WARD-IN-CHANCERY, Sweet Scent, Volette.
6—Negopoli, Waterway, Rhodesia.

FAIRMOUNT.

1—Bag o' Roses, Benefit, Child's Play.
2—Prince Macaw, Aurica, Maudie M. M.
3—Helen Green, Lugen Luggage, Monnie.
4—Miss Overbrook, Cloth Top, King Dreamer.
5—Surly, Catwalk, Probationer.
6—LUCK PIECE, Southland Belle, Dark Ayr.
7—Gold Ridge, Bob's Luck, Waterfowl.
8—The Mongol, Oaten, Drury.

DETROIT.

1—The Petter, Miss Kentucky, High Quality.
2—Kalolo, Craigco, Thistle Ann.
3—Theron, Distribute, Moresoris.
4—Helios, French Lass, Lady Menifee.
5—AL NEIMAN, Skyhaven, Thistle Play.
6—Try It, Pacheco, Sweet One.
7—Racketeer, Kibitzer, Royal Rock.

ROCKINGHAM PARK.

1—Silverdale, Pietro, Williford.
2—MECAT, Judge Schilling, Uppercut.
3—Outbound, Paddock, Monkey Shine.
4—Infilee, Campagna, Sun Probate.
5—My Purchase, Lord Tournament, Range Finder.
6—Pennate, Redivivus, Axenby.
7—Jeanne Wachs, Glen Burnie, Boundless Deep.

WASHINGTON PARK ODDS & JOCKEYS

FIRST RACE—Claiming, 3 year olds, 6 furlongs:

Boy Crazy	6	105	J. Smith	12-1
Drombo	10	106	E. Brasfield	4-1
Volwood	8	106	F. Springer	8-1
Flat Rock	15	111	J. Kacala	3-1
After Dark	14	106	T. P. Martin	6-1
Through Omond	19	108	No boy	6-1
Hour Zev	17	106	No boy	6-1
Tar Water	18	109	H. Bagur	10-1
Billies Orphan	1	101	M. Helm	15-1
Monk's Bela	4	101	No boy	20-1
Inspector	7	111	No boy	20-1
Leo M.	2	99	No boy	20-1
Mt. Washington	3	104	S. Renick	30-1
Dorothy Span	5	101	No boy	30-1
Flying D's	9	104	No boy	30-1
Politians Best	11	103	No boy	30-1
Canteron	12	104	No boy	30-1
Woody Simon	13	99	G. Miller	30-1
Princess Val	16	101	No boy	30-1
Nuhat	20	101	No boy	30-1

SECOND RACE—Claiming, 3 year olds and up, mile and 70 yards:

Single Stripe	5	100	J. Kacala	3-1
Helen Bab	16	97	No boy	6-1
Inferno Lad	1	105	No boy	3-1
Backward Never	3	97	L. Ruder	10-1
Doctor Klein	18	97	T. P. Martin	4-1
Ultramarine	6	102	No boy	10-1
Royal Guinea	14	110	No boy	15-1
Morpheus	20	107	M. Helm	15-1
Black Paul	10	107	J. Hunter	20-1
Spot Pot	13	102	No boy	20-1
Beauty Secret	2	102	H. Bagur	30-1
Santa Sophia	12	102	No boy	30-1
Light Nun	4	97	No boy	30-1
Wood Honey	7	105	J. Cavens	30-1
Lapidary	8	100	J. Davis	30-1
Niato	9	102	No boy	30-1
Soothing	11	97	E. Brasfield	30-1
First Regiment	15	105	No boy	30-1
Sis Esther	17	102	No boy	30-1
Fair Boy	19	100	No boy	30-1

THIRD RACE—Claiming, 2 year olds, 6 furlongs:

Grey Sash	5	105	A. Anderson	4-1
Irish Image	11	108	No boy	6-1
Smuggled In	19	106	F. Springer	8-1
Durga	8	100	No boy	8-1
Little Joyce	3	105	No boy	4-1
Goforth	14	108	R. Finnerty	4-1
Snow Play	6	105	C. Corbett	10-1
Yankee Waters	9	103	J. Kacala	10-1
Booms Pal	10	106	G. Smith	10-1
Gertie C.	4	102	J. Hunter	15-1
Indian Salute	2	108	No boy	15-1
Try Fair	13	106	No boy	15-1
Indian Red	1	108	No boy	15-1
Royal Gold	7	108	W. Garner	20-1
Slouchat	16	106	No boy	20-1
Mamie D.	17	103	F. Springer	20-1
Chica	12	103	T.P.Martin	30-1
Alcorah	15	106	E. Pool	30-1
Patsy Laura	18	102	W. Wright	30-1
Bright Penny	20	103	No boy	30-1

FOURTH RACE—Claiming, 3 year olds and up, 1 mile and 70 yards:

Brains	1	105	No boy	5-2
Gallop Along	2	110	E. Pool	10-1
Mr. Swift	3	100	No boy	6-1
Olive Sabath	14	97	No boy	8-1
Deferred	12	102	L. Ruder	4-1
Glove	9	102	G. Miller	15-1
New Baby	6	104	R. Finnerty	6-1
American Queen	13	109	E. Deca'lis	10-1
Subtlety	17	102	S. Renick	15-1
Rocky Way	5	100	No boy	15-1
Hyklas	7	105	M. Calvert	20-1
Nancy Seth	16	102	No boy	20-1
Dispatcher	19	110	A.Anderson	20-1
Curtsey	18	97	E. Brasfield	30-1
Plum Orchard	4	97	G. South	30-1
Actuarius	8	105	No boy	30-1
Bill Southam	10	107	J. Hunter	30-1
Wise Lee	11	105	No boy	30-1
Battle Ax	15	105	No boy	30-1

FIFTH RACE—2 year olds, 5½ furlongs:

Woodlander	4	113	No boy	6-1
Kentucky Helen	11	110	F. Springer	8-1
Two Sons	10	113	No boy	20-1
¶Bedo	19	113	E. Pool	6-5
¶Kashgar	3	113	No boy	6-5
Cleone	8	110	C. Corbett	5-1
‡Prince Charlo	2	113	No boy	6-1
Bostonian Gal	6	110	W. Wright	10-1
Shuffle Off	12	113	A.Anderson	15-1
Eloise Marie	13	110	H. Bagur	20-1
Howard	5	113	R. Finnerty	20-1
†Joe Geary	1	113	No boy	30-1
Bessie's Babe	17	110	No boy	30-1
Ma	7	110	No boy	30-1
§Hydsar	14	113	S. Renick	30-1
‡Cold Steel	15	113	No boy	6-1
§Shaker Maid	16	110	No boy	30-1
†Susan Slick	18	110	No boy	30-1
Wagwood	9	113	T. Marshall	20-1
Rich Phil	20	113	No boy	30-1

†Aarons and Weil entry.
‡Southland Stable entry.
¶J. Marsch entry.
§C. E. Hamilton and D. B. Midkiff entry.

SIXTH RACE—3 year olds and up, 1 mile and 70 yards:

Wait Not	5	108	No boy	10-1
Dominant Miss	9	104	S. Renick	4-1
Kuvera	6	107	No boy	6-1
Timorous	1	103	J. Kacala	5-2
Open Hearth	2	112	J. Smith	4-1
Bright Knot	7	106	No boy	8-1
Rowdy Boy	3	111	No boy	10-1
Plumage	4	104	T. Marshall	12-1
Babee	8	107	H. Bagur	15-1

SEVENTH RACE—Claiming, 3 year olds and up, 1⅛ miles:

Trek	9	110	W. Wright	8-1
Axtel	3	100	J. Hunter	4-1
Peace Lady	2	105	T.P.Martin	10-1
Popo	10	103	M. Helm	4-1
Battling Girl	8	102	L. Ruder	6-1
Catherine Fox	14	111	S. Renick	8-1
Seth's Ballot	6	103	No boy	6-1
Anita Ormont	5	102	J. Kacala	8-1
Englewood	15	107	J. Leyland	10-1
John Mill	16	113	No boy	15-1
His Last	11	113	No boy	10-1
Haramzada	13	110	A. Anderson	15-1
Port o' Play	12	115	K. McCray	20-1
Comet	7	108	S. Vail	30-1
Stop Gap	4	108	G. South	30-1
King Pin	1	108	E. Warden	30-1

Juveniles of Turf Continue Title Wrangle

BY FRENCH LANE.

Just when it ought to be all over but the shouting in the chase for this year's 2 year old title, along come some more juvenile races to stir up the title dope.

With their championship just about as unsettled as that of the 3 year old division, the youngsters have at least three more important engagements—all in the west—out of which it is possible the standout colt or filly of the year may develop.

The first of these is the Washington handicap to be run Oct. 14, the closing day of the Washington Park season. The other two are the Breeders Futurity and Kentucky Jockey club stakes to be decided at Latonia.

May Be Strictly Western.

The Chicago race may be strictly a western affair with Signalman, Dan Sabath, Trey, Speedy Skippy, Penncote, Mr. James and two or three others as the standout candidates. The best of this crowd no doubt will go against the best of the easterners in the Latonia stakes.

It is possible the Dixiana stable's Far Star, winner of the Arlington Futurity, may yet wind up the year with the best record. She is at Latonia getting ready for the two Kentucky races and no doubt will go against High Quest, the colt which won the Eastern Shore handicap in Maryland a short time ago. Singing Wood, the Belmont Futurity winner, has been retired, so if either Far Star or High Quest wins both the Kentucky fixtures its record possibly will be more impressive than the one hung up by the Futurity winner.

Plenty of Backers for These.

Dan Sabath and Signalman, late developments of the Chicago season, also have many followers here who believe they will demonstrate in the fall stakes that they belong among the leaders of the division. Both have captured stake events in the west lately and apparently are on the improve.

The western youngsters will have two weeks to get ready for the final juvenile stake of the year in Chicago. Most of them will be in action in overnight races before they reach the post in the Juvenile handicap.

Legion Day Today.

There's a race fashioned for several of the eligibles on this afternoon's Washington Park program which may be watched by one of the largest racing crowds of the year in Chicago, as it will be American Legion day at the track. There were 100,000 invitations issued to convention visitors.

All the races have been named in honor of the legion and the feature race, engaging the field of juveniles, has been called the 40 and 8 purse. It will be run as the fifth race on the program.

61 Boxing Shows During Summer Attract 101,900

Sixty-one professional boxing shows in Chicago this summer attracted approximately 101,900 fans, a check revealed yesterday. Gross receipts are estimated at $140,700.

Forty-eight of the cards were presented outdoors and 13 indoors. Of the indoor shows 12 were offered at the Rainbo Fronton. The other was at the Chicago Stadium. Eight promoters staged the outdoor programs.

The receipts at the lightweight title bout between Barney Ross and Tony Canzoneri at the Stadium, June 23, which amounted to $46,000, came within $10,000 of equaling the major outdoor show at White Sox park, Sept. 18, when King Levinsky beat Jack Sharkey before 21,000.

Laddie Tonelli, Marseilles, Ill., welterweight, and Nick Broglio of Herrin, will meet tonight in a six round bout at Marigold Gardens, Broadway and Grace street. Tonelli will seek his 22d victory in as many professional bouts. Broglio has fought in Chicago five times, winning three bouts and losing two. The balance of the card follows:

Danny Neenan vs. Art Donovan [6]. Lenny Cohen vs. Frank Mirabal [4]. Tod Kelly vs. Carl Scalise [4]. Willie Davies vs. Moss Brawner [4]. Lou Talaber vs. Jack Zaravitch [wrestling].

Seven contests will comprise the program tonight at White City, 63d street and South Park avenue. Johnny Liston, south side welterweight, faces Roy Moore in the five round windup. Liston has scored 13 triumphs without a defeat. Supporting matches are:

Frankie Keevil vs. Eddie Chinski [4]. Oren Miller vs. Red Johnson [4]. Al Schiarto vs. Art Mitchell [4]. Pete Verri vs. Scotty Sylvano [4]. Curtis Mills vs. Einar Hedquist [4]. John Holda vs. Johnny Mason [wrestling].

Mique Malloy, Chicago promoter, has leased the Arcadia sports center, Wilson avenue and Broadway, for boxing and lacrosse. He is to present his first bouts in November.

Jack Van Noy, Los Angeles, Cal., heavyweight, is expected to outweigh Baxter Calmes 15 pounds when they meet in a 10 round contest Friday at Cicero stadium.

Amateur boxers from the C. Y. O. center and St. Leonard parish will meet tonight at St. Leonard auditorium, 34th street and Clarence avenue, Berwyn. F. M.

Talking it Over

BY ARCH WARD.

AMATEUR boxing in the territory controlled by the Central A. A. U. is again amateur.

There has been such a sharp decline in the number of clubs promoting the sport and so few applications for boxers' cards that many are inquiring where we will find material for the 1934 Golden Gloves team.

This department believes that the present situation is healthy for amateur boxing and healthy for Golden Gloves. There always are hundreds of young men in a city the size of Chicago with enough red blood in their veins to engage in important tournaments.

When amateur boxing is strictly amateur it is limited almost entirely to tournament competition. Chicago obviously will be at a disadvantage in bouts with New York unless officials of the Metropolitan A. A. U. are as energetic as the C. A. A. U. leaders in their efforts to weed out the semi-pros.

While the caliber of the intercity teams may decline if matched bouts are prohibited, we believe the shows will have more appeal. The popularity of Golden Gloves is not due to the skill of the contestants. It has been built on a foundation of honest effort.

A year ago there were 21 clubs presenting amateur bouts in Chicago. There now are only four, the Savoy A. C., Belle Plaine A. C., Medinah Michigan Avenue club, and the German-American club.

Several promoters who ran amateur shows last winter are now putting on professional matches. Some of them are showing increased profits. Marigold garden, for instance, drew about $300 at its amateur bouts, but has doubled its receipts as a professional club. Windup fighters are given a guarantee of $50 or $75, with an option of 3 to 8 per cent of the net.

The Central A. A. U. recently published a list of professionals who a short time ago were in the amateur ranks. Among them are at least 50 whose names will be remembered by Golden Glove patrons. Seven are graduates of the 1933 tournament. They are Leo Rodak, Henry Rothier, Harry Booker, Leonard Cohen, William Mathias, Edward Ward, and Adolph Wiater.

Others who made their start in Golden Gloves include Barney Ross, Charley Retzlaff, Nick Scalba, Duffy Dvonch, James Eliopoulos, Gene Klopeck, Frank Ketter, Gene Higgins, George Haberski, Joe Kleko, Don Gonzales, Carmen Barth, Max Maker, Vernon Miller, Adam Smith, Scotty Sylvano, Tony Muscarello, Joe Roman, Ernest Toniello and Joe Pallozola.

More boys turned professional after this year's tournament than any preceding season. There will be a merry scramble for positions on the 1934 team, for the meet looks wide open.

This is as it should be. New faces will add new interest to the battle.

DE PAUL WINS PRACTICE GAME FROM ST. PATRICK

Prep Football

YESTERDAY'S RESULTS.

St. Rita, 20; St. Philip, 7.
St. George, 13; St. Michael, 0.
De Paul, 18; St. Patrick, 0.

De Paul academy football team defeated St. Patrick, 18 to 0, in a practice game at De Paul field yesterday.

Tonnelli scored the first touchdown in the third quarter by running 30 yards. In the same period Smolka blocked a punt on the St. Patrick 10 yard line, and on the next play Lipinski crashed through tackle for the second touchdown. Booth made a 30 yard run to the St. Patrick 5 yard line in the fourth quarter and later plunged over the goal line.

WARD LEAGUE TO MEET.

The Chicago Ward basketball league will hold its second meeting tomorrow at 4040 West 26th street.

Washington Park
FALL MEETING
18 DAYS
First Race 2:00 P. M.
THE HARVEY HANDICAP
For 3-year-olds and upward at one mile and furlong
$2,500 added
Saturday, Oct. 7th
General Admission $1, Plus Tax
Club House $1 Additional, Plus Tax
Illinois Central Reduced Fare
Round Trip, 75 Cents
Trains leave Randolph St. at 9:30 a. m., 12:35 p. m., 1:00 p. m., and 1:20 p. m. First train returning 10 minutes after 6th race.

St. Louis Golf Team Routed at Ridgemoor

BY CHARLES BARTLETT.

The Chicago district's golf stars experienced no trouble in winning the sixth intercity series from St. Louis yesterday at the Ridgemoor Country club, 20 to 4, but had there been any especial difficulty, Jack Westland, western amateur champion, probably could have settled the matter almost singlehanded.

The Sunset Ridge star and Douglas Casey of Riverside, his partner, smashed par in both of their best ball foursome matches, shooting a 70, two under in the morning, and 71 in the afternoon. They played both of their matches against Chester O'Brien, Missouri amateur champion, and Bob Cochran, former western junior champion, winning the opener 4 and 3, and taking the afternoon duel 3 and 1.

The Chicago team doubled the score it had hung up Saturday when it won ten of the twelve singles matches played. Yesterday the visitors won only one match and halved two. After George Dawson of Glen Oak and Chick Evans of Edgewater had defeated Capt. Jimmy Manion of the St. Louis team and Dick Bochenkamp in the morning match, 5 and 3, the latter gained revenge in the afternoon with a 3 and 2 victory, largely through the shooting of Manion, who scored birdies on the first three holes.

Chicago's victory was the fourth in the six competitions between the two teams for the D. P. Richards trophy. The local golfers won it in 1928, 1929, and 1930 previously.

The summary of yesterday's foursome matches:

FORENOON.

Jack Westland, Sunset Ridge, and Douglas Casey, Riverside, defeated Chester O'Brien and Bob Cochran, St. Louis, 4 and 3.

Chick Evans, Edgewater, and George Dawson, Glen Oak, defeated Richard Bockenkamp and Jimmy Manion, St. Louis, 5 and 3.

Don Armstrong, Aurora, and Henry F. Bowbeer, Chicago, finished all even with Sid Salomon and Mike Roach, St. Louis.

Johnny Lehman, Olympia Fields, and Edwin Schildberg, North Shore, defeated Fred Evans and Lester Slattery, St. Louis, 6 and 5.

Frank Justin, Edgewood Valley, and Tom Robbins, Park Ridge, defeated Earl Whatley and Bill McGoogan, St. Louis, 5 and 4.

Johnny Van Nortwich, Chicago Golf, and Art Sweet, Ridgemoor, finished all even with J. F. Switzer and Bill Vollmer, St. Louis.

AFTERNOON ROUND.

Westland and Casey defeated O'Brien and Cochran, 3 and 1.

Manion and Bockenkamp defeated Evans and Dawson, 3 and 2.

Dick Martin, Briergate, and Bowbeer defeated Salomon and Roach, 4 and 3.

Lehman and Schildberg defeated Evans and Slattery, 4 and 3.

Justin and Robbins defeated Whatley and McGoogan, 5 and 4.

Sweet and Gus Novotny, Chicago, defeated Switzer and Vollmer, 4 and 3.

STEEL TAKES 3 OF 4 CASTING MEET EVENTS

Frank Steel won three of the four events in the weekly tournament at Lincoln Park Casting club yesterday. He took the dry fly with 97 per cent accuracy, the wet fly with 96 per cent, and the distance fly with an average of 112 feet 8 inches.

G. B. Almy won the ⅝ ounce accuracy bait with a 96 per cent score. Summaries:

DRY FLY—Won by Frank Steel, 97 per cent; Charles Zeisler, 94 per cent; A. MacDonald, 91 per cent.

DISTANCE FLY—Won by Frank Steel, 112 feet 8 inches average; Charles Zeisler, 87 feet average; A. MacDonald, 79 feet 8 inches average.

WET FLY—Won by Frank Steel, 96 per cent; P. S. Gilbertson, 94 per cent; Charles Zeisler, 93 per cent.

FIVE-EIGHTHS OUNCE ACCURACY BAIT—Won by G. B. Almy, 96 per cent; Joe Mystrom, 91 per cent; Bert Naugle, 90 per cent.

PINAUD'S
Eau de Quinine
ENDS SCURF
● A scaly, dandruffy, hair condition is known as "Scurf". It is a condition of the scalp that may lead to actual loss of hair. Its presence means unkempt, ill-groomed, unpleasant-looking hair!
Pinaud's Eau de Quinine is a true preparation for the hair and scalp. It destroys and removes "Scurf". It invigorates the scalp. It makes hair gloriously healthy—full of life and lustre.
Get Pinaud's Eau de Quinine today at any drug, department store or beauty parlor. After your next hair cut—say "Give me Pinaud's".
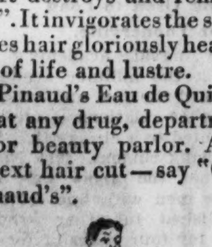
Prevents "Scurf"—Keeps Hair Healthy
Another PINAUD Product
ESTABLISHED PARIS FRANCE 1810

CUMMINGS AND COUCH TIE FOR POWWOW PRIZE

Card Two Day Score of 156 at Onwentsia.

Dexter Cummings of Onwentsia and Ira L. Couch of Chicago Golf, led the field at the conclusion of the 21st annual Pow-Wow at the Onwentsia club in Lake Forest yesterday. Cummings shot a 76 yesterday, which added to his 80 of Saturday gave him a total of 156 for the 36 holes of the tournament. Couch, after leading the field at the end of the first round with a 77, needed a 79 yesterday. Cummings won the toss for the 36 hole low gross prize.

A tie also resulted for low net honors over 36 holes. David Tabor and J. E. Magnus both finished with 164—24—140. H. B. Henry, George Henneberry, L. L. Cooke and Magnus took the foursome prize for the two days with an aggregate of 611 strokes. Rush C. Butler Jr., and J. C. Spang Jr., were the low net twosome winners with 303 and Cummings took the prize for the best gross on the eight par 3 holes with a 26.

The prize winners:

LOW GROSS, 36 HOLES—Dexter Cummings, 80—76—156, and Ira L. Couch, 77—79—156. Cummings won the toss.

LOW NET, 36 HOLES—David F. Tabor and J. E. Magnus, 164—24—140, tied.

LOW NET FOURSOME, 36 HOLES—J. E. Magnus and B. Henry, G. F. Henneberry, and L. L. Cooke, with a net of 611.

LOW NET TWOSOME, 36 HOLES—J. P. Spang Jr. and R. C. Butler Jr., with 303.

LOW NET 18 HOLES, CLASS A—J. E. Magnus and D. F. Tabor tied with 82—12—70.

LOW NET, 18 HOLES, CLASS B—C. M. Leonard, 92—18—74, and H. T. Ashton, 88—14—74, tied.

LOW NET, 18 HOLES, CLASS C—R. C. Cowles, 98—25—73, and K. C. Kimball, 93—20—73, tied.

LOW NET FOURSOME, 18 HOLES—B. S. Reid, A. G. Maguire, H. E. Ashton, and H. A. Coffin, with 301.

BEST COMBINED NET SCORE, ANY TWOSOME, 18 HOLES—K. C. Kimball and W. I. Howland, with 144.

BEST GROSS SCORE ON THE EIGHT PAR 3 HOLES—Won by Dexter Cummings with 26 strokes.

DRIVING CLOSEST TO 18TH GREEN—Dave Tabor, 9 inches.

PLANTING FLAG AT THE FARTHEST POINT—J. P. Spang Jr., 10th hole.

In the auction the low net was won by Elliott Donnelly with 90—21—69, the twosome was won by O. W. Johnson and F. Miller with 146, and the low net foursome was taken by Paul Walker, P. Berke, and O. W. Johnson with 313.

The prize for the "best entertainer" was voted to R. A. Wood.

The thirty-six hole scores:

J. E. Magnus	164	24	140
David Tabor	164	24	140
Elliott Donnelly	187	42	145
H. A. Coffin	187	40	147
J. P. Spang Jr.	191	44	147
K. C. Cowles	197	50	147
W. I. Howland	164	14	150
W. Paul McBride	172	22	150
O. W. Johnson	176	26	150
S. J. Templeton	165	14	151
Geo. F. Henneberry	167	16	151
H. E. Wilder	175	24	151
D. R. Wegg	181	30	151
J. G. Sample	195	44	151
V. V. Boatner	201	50	151
H. P. Isham	160	8	152
F. R. Carter	178	26	152
L. L. Cooke	175	22	153
A. D. Farwell	181	28	153
R. H. Poole	195	42	153
E. K. Welles	172	18	154
H. McGee	171	16	155
Dexter Cummings	156	0	156
Ira L. Couch	156	0	156
R. C. Butler Jr.	172	16	156
Champ Carry	176	20	156
W. H. Logan	176	20	156
H. T. Ashton	184	28	156
E. A. Cudahy	192	36	156
C. R. Harding	196	40	156
W. P. Finney	176	18	158
P. Berkey	180	22	158
F. Miller	182	24	158
W. S. Linn	195	36	159
G. Fauntleroy	187	28	159
A. G. MacGuire	195	36	159
Richard Gambrill	166	6	160
D. A. Crawford	176	16	160
J. C. Belden	188	28	160
G. A. Richardson	192	32	160
Francis R. Blossom	169	8	161
D. A. MacMurray	175	14	161
Howard Emig	177	16	161
A. C. Hammond	177	16	161
Paul Walker	183	22	161
C. P. McCullough	189	28	161
R. H. Hilton	172	10	162
J. H. McIlvaine	176	14	162
Kingman Douglass	178	16	162
J. A. Cathcart	202	40	162
A. J. Pardridge	204	42	162
Taylor Strawn	206	44	162
T. P. Swift	183	20	163
L. S. Hammond	187	24	163
J. C. Evans	193	30	163
Robert Butler	196	32	164
J. H. Hamline	196	32	164
Henry Bartholomay	173	8	165
J. C. Hawkins	183	18	165
Scott Durand	187	22	165
S. A. Prosser	191	26	165
M. M. Morse	201	36	165

In the WAKE of the NEWS

DO YOU REMEMBER 'WAY BACK WHEN:

WE were asked to buy cornmeal, rice flour, potato flour, and other foods with every sack of wheat flour for patriotic reasons?—M. S. O.

Machine guns were called Gatling guns?—W. N. H., Rock Island, Ill.

The old dinner bell, ready for service, hung near the smokehouse?—Grace Iris.

* *

Ajeeb, the giant automatic chess player, exhibited in museums and defeated practically every opponent that he played against?—Blair L. Gilbert.

We went to the music store to hear the latest in talking machine records before purchasing?—Tad of Old St. Joe, Mich.

The whaleback Christopher Columbus made round trips from the river to Jackson park for 25 cents during the World's Fair of 1893?—George E. Waugh, Grand Rapids, Mich.

* *

You wore a cord, fastened to your coat lapel, on your sailor hat in case it blew off?—I. M. B., Neenah, Wis.

Brass trimmings decorated our best passenger train locomotives, and it was the duty of the fireman to keep them bright?—H. M. S., La Moille, Ill.

You sat tense on your first auto ride and clung to the sides of the car lest you fall out?—M. B.

THIS WAKE IS CONDUCTED BY HARVEY T. WOODRUFF. HELP! HELP!

We asked our friends to send us souvenir leather postcards so we could finish that pillow for the parlor sofa?—Rosa Zagnoni Marinoni, Fayetteville, Ark.

You began to dig woolens out of the moth balls about this season of the year?—Marian of Bloomington, Ill.

Harvey T. Woodruff, present conductor of The Wake, was Chicago correspondent of the Pharmaceutical Era (late '90s)?—W. Bodemann.

* *

Railroad coaches were of wooden make, no chair cars or parlor cars or Pullmans to take?—J. Y. S., Janesville, Wis.

Party political lines were well defined and young Republicans shouted, "Harrison and Reid take the lead, Cleveland and Stevenson take the leavin'"?—Mrs. John Bruce, Freeport, Ill.

Women washed their own hair, and permanent and finger waves were unknown?—C. B. G., Olney, Ill.

* *

The Michigan Central and Great Western Canada railway advertised "Only direct route from Chicago to Niagara Falls, all trains cross suspension bridge in full view of mighty cataract" [1857]?—B. F. B.

Barber shops were strictly man's domain?—C. E. Peterson, Libertyville, Ill.

Every up to date bridegroom presented his bride with a sunburst brooch?—J. C. of Iowa.

* *

Gentlemen carried their hunting case watches in a chamois bag to protect the finish of the cases?—H. D. Willis, Eureka, Ill.

Fred Pfeffer of the old White Stockings umpired all the semi-pro games for the Kankakee Browns during the seasons of 1899-1900?—Ben W. Alpiner, Kankakee, Ill.

LEGION CHAMPS BEAT ST. ADRIAN FOR TITLE, 10 TO 2

National Tea post, champion of the American Legion junior national baseball tournament, yesterday defeated St. Adrian's, national Catholic champions for the amateur baseball championship of the United States. The score was 10 to 2. Five thousand fans saw the game, which was played at Wrigley field.

National Tea started off with a two run attack in the opening inning, and added four more in the second while St. Adrian's, after scoring its two runs in the first inning, was held to four scattered hits.

Phile Cavaretta, the 17 year old former Lane Tech student easily stood out as the star of the game. This was his 21st victory in a row.

Score:

National Tea	240 010 301—10	11	0
St. Adrian	200 000 000— 2	4	4

Avoid Congested Streets and Highways
Only 30 Minutes
From Randolph St. Direct to Grand Stand
28 Minutes from Van Buren Street
26 Minutes from Roosevelt Road
WASHINGTON PARK RACE TRACK
Race Meet—Daily except Sunday to October 14
Illinois Central Electric
FIRST RACE 2:00 P. M.
Other trains at convenient departures—complete schedules below:

(Central Standard Time)	A. M.	P. M.	P. M.	P. M.	P. M.	P. M.
Lv. Randolph St.	9:30	12:35	1:00	1:20	1:50	2:40
Lv. Van Buren St.	9:32	12:37	1:02	1:22	1:52	2:42
Lv. Roosevelt Rd	9:34	12:39	1:04	1:24	1:54	2:44
Lv. 53rd St.	9:41	12:45	1:10	1:30	2:01	2:51
Lv. 63rd St.	9:44	12:48	1:13	1:33	2:04	2:54
Lv. Kensington	9:54	12:57	1:22	....	2:13	3:03
Lv. Harvey	10:02	1:06	1:31	....	2:23	3:13
Ar. RACE TRACK	10:10	1:12	1:37	1:50	2:30	3:20

(Special)

Consult any Suburban Ticket Agent for time of trains from stations not shown above.
RETURNING—Trains will leave Grand Stand at Race Track at 4:30 p. m., 5:00 p. m. and 10 minutes after 6th race. Additional specials as needed, last train 7:00 p. m., except Saturdays and American Legion Day, last train 7:30 p. m. Stops will be made at 63rd St., 53rd St., Roosevelt Road and Van Buren St. Last two trains will also stop at Harvey and Kensington.
New Low Fares This Season

	One Way	Round Trip		One Way	Round Trip
Randolph St.	$0.45	$0.75	63rd St.	$0.36	$0.70
Van Buren St.	.45	.75	Kensington	.23	.45
Roosevelt Rd.	.45	.75	Harvey	.11	.20
53rd St.	.38	.75			

Proportionate fares from other stations.
Ask any Ticket Agent for details, or Phone Harrison 7620
ILLINOIS CENTRAL ELECTRIC
The Fastest and Most Comfortable Way to the Races
AND TO EVERY GATE—CHICAGO WORLD'S FAIR

RUTH PITCHES, HITS HOMER AS YANKS WIN, 6-5

Goes Full Distance Against Red Sox.

New York, Oct. 1.—(AP)—Babe Ruth pitched the full game for the Yankees and contributed his 34th homer of the season to a 6 to 5 victory over the Boston Red Sox in the season's closing game today. It was Ruth's first appearance on the mound since 1931, when he hurled the final game. Ruth pitched shutout ball in the first five innings. The Red Sox hammered him for five hits and four runs in the sixth in his only bad inning. He checked a rally with the winning runs on base in the eighth and retired Boston in order in the ninth. Score:

BOSTON.	Ab	R	H	P	A	NEW YORK.	Ab	R	H	P	A
Werber,ss	5	0	1	0	2	Combs,lf	3	1	1	5	0
Almada,lf	3	0	3	3	0	Walker,rf	1	0	0	0	0
Jolley,rf	5	0	1	1	0	Farr'll,2b	5	1	0	1	1
Ferrell,c	5	1	1	4	1	Ruth,p	3	2	1	1	1
Judge,1b	3	1	0	6	0	Gehrig,1b	4	0	2	5	1
Welch,p	1	0	0	0	1	Cha'n,rf-lf	4	1	2	7	0
Stumpf,cf	5	1	2	2	0	Larr,3b	2	1	1	0	1
Walte's,2b	4	2	2	1	4	Glenn,c	4	0	1	0	0
Muller,2b	4	0	0	3	3	Crosetti,ss	4	0	1	2	2
Kline,p	2	0	0	0	1	Byrd,cf	4	0	1	6	0
M Ma's,1b	2	0	2	4	0						
	*39	5	12	24	12		34	6	10	27	6

*Warstler batted for Welch in ninth.

Boston	000 004 010—5
New York	300 030 00*—6

Runs batted in—Gehrig (2), Chapman, Ruth, Glenn, Crosetti, Werber, Walters (2), Muller, Almada. Two base hits—Combs, Stumpf, Byrd. Home run—Ruth. Bases on balls—Kline, 4; Ruth, 3. Struck out—Welch, 3. Hits—Kline, 8 in 5 innings; Welch, 2 in 3. Losing pitcher—Kline. Umpires—Ormsby and Moriarity. Time—1:38.

ATHLETICS, 3; SENATORS, 0.

Washington, D. C., Oct. 1.—(AP)—The Senators, American league champions, lost, 3 to 0, to the Philadelphia Athletics today in a game that marked the ending of the regular season for the Washington team. Only one Senator regular played after the fifth inning. Score:

PHILADELPHIA.	Ab	R	H	P	A	WASHINGTON.	Ab	R	H	P	A
Bishop,2b	2	0	1	0	2	B'k'n,2b,ss	4	0	0	2	3
Will'ms,2b	3	0	0	2	4	Goslin,rf,lf	5	0	1	4	0
Cramer,cf	5	1	2	5	0	Manush,lf	1	0	1	0	0
Finney,rf	3	0	0	4	0	H'ris,ll,1b	4	0	0	6	0
Miller,rf	2	0	1	1	0	Cronin,ss	2	0	1	1	2
Foxx,1b	5	0	3	7	0	Kerr,2b	2	0	0	3	2
McNair,ss	4	0	0	4	0	Schulte,cf	2	0	0	2	0
Johnson,lf	4	0	0	4	1	Rice,cf	2	0	0	1	0
Hizsins,3b	4	0	1	0	1	Kuhel,1b	2	0	1	5	0
Madjeski,c	4	1	1	4	1	Berg,c	2	0	0	3	0
Walberg,p	3	1	0	2	0	Bluege,3b	2	0	0	1	1
						Travis,3b	2	0	1	0	1
						Bolton,crf	3	0	1	5	0
						Prim,p	3	0	0	0	5
						Chapman,p	0	0	0	0	0
	39	3	9	33	9		*37	0	6	33	14

*Altrock batted for Kerr in eleventh.

Philadelphia	000 000 000 03—3
Washington	000 000 000 00—0

Error—Bluege. Run batted in—Cramer. Two base hit—Madjeski. Sacrifices—Prim, Walberg. Double plays—Bluege to Kuhel, Johnson to Madjeski to Williams to Foxx. Base on balls—Walberg, 1. Struck out—Walberg, 4; Prim, 4. Hits—Prim, 9 in 10 1-3 innings; Chapman, 0 in 2-3. Hit by pitcher—Walberg (Bolton). Losing pitcher—Prim.

TIGERS, 5; INDIANS, 3.

Detroit, Mich., Oct. 1.—(AP)—Detroit won the final game of the season from Cleveland today, 5 to 3, Gehringer's home run in the sixth inning providing the winning margin. Score:

CLEVELAND.	Ab	R	H	P	A	DETROIT.	Ab	R	H	P	A
Porter,rf	4	0	1	0	1	Rogell,ss	4	0	2	1	1
K'b'ker,ss	4	1	1	2	3	Fox,cf	3	1	1	2	1
Burnett,2b	4	0	0	0	6	Gehrin'r,2b	4	1	1	5	2
Averill,cf	3	1	1	3	0	Stone,rf	3	0	0	2	0
Galatzer,cf	1	0	0	1	0	Walker,lf	3	2	2	2	0
Trosky,1b	4	1	2	10	1	Davis,1b	4	1	1	4	1
Hale,3b	4	0	1	1	2	Schulte,3b	4	0	2	2	1
Ferrell,lf	3	0	1	4	0	H'worth,c	3	0	0	5	1
Myatt,c	3	0	1	5	1	Pasek,c	0	0	0	2	0
Sleeper,c	1	0	0	0	0	Hamlin,p	1	0	1	1	0
Brown,p	2	0	0	0	2	Fischer,p	1	0	0	0	1
Connally,p	0	0	0	0	0						
	*34	3	8	24	16		‡31	5	8	27	8

*Tulliver batted for Brown in seventh.
‡White batted for Hamlin in fifth.

Cleveland	000 300 000—3
Detroit	000 023 00*—5

Error—Knickerbocker. Runs batted in—Trosky (2), Gehringer (2), Hale, Schulte, Hayworth, Davis. Two base hit—Porter. Three base hits—Walker (2), Hamlin, Trosky. Home run—Gehringer. Bases on balls—Hamlin, 1; Brown, 1; Connally, 2. Struck out—Hamlin, 4; Fischer, 3; Connally, 1. Hits—Hamlin, 6 in 5 innings; Fischer, 2 in 4; Brown, 8 in 6; Connally, 0 in 2. Winning pitcher—Fischer. Losing pitcher—Brown.

MOULDINGS TAKE LEAD IN CLASSIC BOWLING LEAGUE

Moulding-Brownell went into first place in the Classic Bowling league last night when it swept its series with Stevenson Heating while the A. J. Cermaks were taking two from Baby Ruth.

Baby Ruth totaled 3,222 for top series and set a season's record when they shot 1,130. Herb Freitag of Moulding-Brownell had high series with 695.

LORENZ KNITTING.				BUDWEISER.			
Faetz	167	235	236	Wass	190	194	148
De Vito	240	181	214	Land'n	212	203	214
Mor'on	174	196	244	Hein.h	236	175	224
Krems	187	156	243	Wate'n	181	160	171
Carls'n	184	194	192	John'n	160	160	190
	952	965	1129		979	892	946
OLD MANHATTAN.				BOWLERS AID.			
Burke	194	190	175	Fraus	188	178	209
Notz	170	195	212	D'Vries	133	150	144
West	166	172	187	Risky	168	183	198
Kaad	195	225	191	Schw'l	177	175	213
Renzen	183	201	215	Kheb'r	168	182	221
	908	983	980		834	868	985
OLIVE CAN.				EDELWEISS.			
L Telle	174	200	174	Pagel	215	182	187
Marello	169	200	214	Kraft	180	205	258
Hoar	185	223	181	Butler	236	193	159
Bun'g	208	212	191	Gold'e	190	225	218
Krause	213	212	190	Gratz	220	222	214
	979	1047	950		1041	1027	1036
A. J. CERMAKS.				BABY RUTHS.			
Thiel	191	219	234	Bishop	208	236	176
O'Keefe	184	183	189	Zajac	212	174	248
Erich'n	210	246	204	Freitag	276	195	217
Renkin	205	185	246	Pehr'n	238	190	235
Wilm'n	216	224	193	Strouse	246	202	169
	1005	1057	1066		1180	997	1045
MOULDING-BROWNELL.				STEVENSON HEATING.			
Brown	183	166	222	Scard'e	187	179	204
Fuller	192	186	225	Verc'li	185	171	213
Peter'n	209	179	215	Harper	173	215	213
Freitag	211	247	237	T'nich	212	188	176
Heer'n	181	236	171	Orti'u	166	181	191
	976	1014	1070		913	934	997

RICHARDS BEATS HUNTER TO WIN HIS 4TH PRO TITLE

Rye, N. Y., Oct. 1.—[Special.]—Vincent Richards won his fourth national professional singles tennis championship today when he conquered Francis T. Hunter in the final on the turf courts of the Westchester Country club, 6-3, 6-0, 6-2.

Richards also added the doubles he teamed with Charles Wood of the crown to his long list of laurels when Somerset Hills Country club to down Hunter and Theodore Rericha, Park Avenue Tennis club, 6-4, 6-3, 5-7, 6-3.

Indianapolis Takes Lead in Legion Bowling Meet

Indianapolis took the lead in the five man event of the National American legion bowling tournament last night by shooting 2,834 at the Wabash alleys. Pittenger post, No. 1, of Detroit shot 2,525 for fourth place; Antler post, No. 1, of Detroit landed fifth with 2,397, and Reedsburg, Wis., sixth, with 2,349.

MOON MULLINS—WHERE OUR WANDERING BOY WAS TONIGHT

Pirates Defeat Reds Twice to Cinch 2d Place

Cincinnati, O., Oct. 1.—(AP)—The Pittsburgh Pirates defeated the Cincinnati Reds, 7 to 5 and 6 to 5, in a double header today to finish the season in second place in the National league. The second game went 10 innings. The Reds ended up in the cellar for the third consecutive year. Scores:

PITTSBURGH.	Ab	R	H	P	A	CINCINNATI.	Ab	R	H	P	A
Jensen,lf	5	1	0	0	0	Adams,3b	4	0	1	0	7
L.Wan'r,cf	5	1	1	3	0	Moore,lf	5	1	1	4	1
P.Wan'r,rf	4	1	1	2	0	Hafey,cf	5	0	1	3	0
Tray'r,3b	4	1	2	3	0	Bot'ley,1b	5	1	1	9	1
Vaug'n,ss	4	2	2	3	1	Lomb'di,c	5	1	2	0	1
Suhr,1b	4	1	2	7	2	*Crouch	0	0	0	0	0
Thev'w,2b	4	0	2	0	4	Rice,rf	5	0	1	1	0
Grace,c	4	0	0	2	0	Mor'n,2b	4	1	2	2	5
French,p	1	0	0	0	0	Bluege,ss	4	1	3	2	4
Swift,p	2	0	0	0	2	Lucas,p	1	0	1	0	0
						Frey,p	3	0	0	0	3
	37	7	11	27	9		41	5	13	27	16

*Ran for Lombardi in the ninth.

Pittsburgh	300 310 000—7
Cincinnati	112 100 000—5

Errors—P. Waner, Traynor, Adams, Bluege. Runs batted in—L. Waner, P. Waner, Suhr (4), Thevenow, Hafey (2), Lombardi, Rice, Lucas. Two base hits—Vaughan, Suhr (2), Adams, Lombardi, Bluege. Three base hit—L. Waner. Double plays—Moore to Morrisey to Bottomley, Bottomley to Bluege to Bottomley. Bases on balls—Frey, 1. Struck out—French, 1; Swift, 6. Hits—French, 8 in 9 innings (none out in fourth); Swift, 5 in 6. Lucas, 7 in 4; Frey, 4 in 5. Hit by pitcher—Swift (Adams). Winning pitcher—Swift. Losing pitcher—Lucas. Umpires—Rigler, Magerkurth, and McGrew. Time—1:43.

SECOND GAME.

PITTSBURGH.	Ab	R	H	P	A	CINCINNATI.	Ab	R	H	P	A
Jensen,lf	5	2	2	3	0	Ad'ms,3b-ss	5	0	0	1	4
L.Wan'r,cf	5	1	1	4	0	Moore,lf	5	0	1	3	1
P.Wan'r,rf	4	1	1	4	0	Hafey,cf	5	0	0	6	0
Tray'r,3b	4	0	2	0	1	Bot'ley,1b	5	1	1	10	0
Vaug'n,ss	4	0	1	3	0	Lomb'di,c	4	2	1	3	3
Suhr,1b	3	2	0	13	0	Roett'r,rf	4	0	1	1	0
Thev'w,2b	2	0	0	3	5	Mor'n,2b-ss	3	1	0	1	2
Padden,c	3	0	0	2	0	‡Lucas	0	0	0	0	0
Grace,c	0	0	0	0	0	†Crouch	0	1	0	0	0
Birkh'er,p	1	0	1	0	1	Bluege,ss	0	0	0	0	0
Swetonic,p	3	0	1	0	0	Robello,2b	4	0	3	3	2
						John's'n,p	3	0	0	0	4
						Rice,3b	1	0	1	0	0
						Kolp,p	0	0	0	0	0
	*35	6	9	30	13		39	5	9	30	17

*Lindstrom batted for Padden in ninth.
†Batted for Morrissey in ninth.
‡Ran for Lucas in ninth.

Pittsburgh	210 001 001 1—6
Cincinnati	010 300 001 0—5

Errors—Suhr, Morrissey (2). Runs batted in—Traynor (2), Vaughan (2), Berkhofer, Swetonic, Morrissey (2), Robello, Rice. Two base hits—P. Waner, Traynor, Thevenow (2). Three base hit—P. Waner, Traynor, Thevenow (2). Double play—Vaughan to Thevenow to Suhr. Bases on balls—Swetonic, 1; Johnson, 2; Kolp, 1. Struck out—Birkhofer, 1; Swetonic, 1; Kolp, 1. Hits—Birkhofer, 7 in 3 1-3 innings; Swetonic, 2 in 6 2-3; Johnson, 7 in 9; Kolp, 2 in 1. Winning pitcher—Kolp. Umpires—Magerkurth, McGrew and Rigler. Time, 1:56.

DODGERS, 5; GIANTS, 2.

Brooklyn, N. Y., Oct. 1.—(AP)—A three run rally against Johnny Salveson in the seventh after Joe Hutcheson's homer had tied the score in the sixth gave the Dodgers a 5 to 2 victory over the New York Giants in the last game of the season today. Score:

NEW YORK.	Ab	R	H	P	A	BROOKLYN	Ab	R	H	P	A
Moore,lf	3	0	0	1	0	Delmas,2b	4	1	0	2	4
O'Doul,lf	1	0	0	1	1	Boyle,cf	3	0	1	1	0
Critz,2b	3	0	1	1	3	Flow'rs,ss	3	1	2	1	3
James,2b	1	0	0	0	1	Fred'ck,lf	3	0	0	3	0
Malay,1b	4	0	0	7	1	Hutch'n,cf	4	1	2	4	0
Ott,rf	3	0	0	0	0	Leslie,1b	3	0	0	12	0
Weint'b,rf	1	0	0	0	0	Stripp,3b	4	1	2	3	0
Davis,cf	2	0	0	2	0	Outen,c	3	0	1	1	0
Peel,cf	2	0	0	2	0	Thurs'n,p	1	0	0	0	0
Dres'en,3b	3	0	0	1	0	Leonard,p	1	1	0	0	4
Rich'ds,c	3	1	2	3	2						
Ryan,ss	3	1	3	5	2						
Salveson,p	3	0	0	1	2						
	32	2	6	24	12		*30	5	8	27	13

*Wright batted for Thurston in fifth.

New York	001 100 000—2
Brooklyn	000 002 30*—5

Runs batted in—Moore, Ryan, Hutcheson, Outen, Flowers (2). Two base hits—Richards, Flowers, Outen. Three base hit—Ryan. Home run—Hutcheson. Stolen bases—Boyle, Flowers. Double plays—Delmas to Flowers to Leslie. Bases on balls—Salveson, 4. Struck out—Thurston, 1; Salveson, 3. Hits—Thurston, 5 in 5 innings; Leonard, 1 in 4. Winning pitcher—Leonard. Umpires—Moran and Parman. Time—1:26.

BRAVES, 4; PHILLIES, 1.

Boston, Mass., Oct. 1.—(AP)—Wally Berger gave the Braves a split of the world series money today by putting them into fourth place in the league standing with a pinch hit home run with the bases loaded which defeated Philadelphia, 4 to 1. The homer came in the seventh. Score:

PHILADELPHIA.	Ab	R	H	P	A	BOSTON.	Ab	R	H	P	A
Fullis,cf	4	1	3	5	0	Urb'ski,ss	4	0	0	2	0
Bartell,ss	2	0	1	2	3	Thom'n,cf	4	0	0	0	0
Klein,rf	4	0	1	2	0	Jordan,1b	4	1	1	11	1
Davis,c	4	0	1	1	1	Moore,rf	4	1	3	1	0
Schul'h,lf	1	0	1	2	0	W'y,3b-2b	4	0	0	2	3
Hurst,1b	4	0	1	10	1	Lee,lf	3	0	2	1	0
Haslin,2b	4	0	0	2	4	Hogan,c	1	0	0	4	3
McLe'd,3b	3	0	1	0	2	‡Cantwell	0	1	0	0	0
Grab'ski,p	3	0	1	0	0	Spohrer,c	0	0	0	3	0
						Mara'le,2b	2	0	0	3	0
						†Berger	1	1	1	0	0
						Gysel'n,3b	0	0	0	1	0
						Brandt,p	1	0	0	1	5
						Smith,p	2	0	1	0	2
	*31	1	10	24	11		30	4	8	27	15

*McCurdy batted for McLeod and Todd batted for Grabowski in the ninth; Schulmerich given base for catcher's interference in the eighth.
†Ran for Hogan in the seventh.
‡Batted for Maranville in the seventh.

Philadelphia	001 000 000—1
Boston	000 000 400—4

Runs batted in—Davis, Berger (4). Home run—Berger. Sacrifices—Bartell (2), Hurst. Double plays—Bartell to Haslin to Hurst; Hogan to Whitney. Bases on balls—Grabowski, 2; Brandt, 2. Struck out—Grabowski, 1; Brandt, 3; Smith, 2. Hits—Brandt, 8 in 5 1-3 innings; Smith, 2 in 3 2-3. Winning pitcher—Smith. Umpires—Stewart and Stark. Time—1:56.

MILLS DIVIDE DOUBLE HEADER WITH FLORALS

The Mills and Duffy Florals divided a semi-pro baseball double header at Mills stadium yesterday. The Mills won the first game, 9 to 4, and the Florals took the second, 4 to 0. Scores:

Florals	000 200 020	4	10	1
Mills	020 000 25*	9	12	0

Batteries—Simms, L. Zentura and Younger; McNaughton, Carlson and Stokes.

SECOND GAME.

Florals	030 000 000	4	14	0
Mills	000 000 000	0	4	1

Batteries—Kolenberg and Younger; Sullivan, Hass and Goldwaite.

SQUARES TIE CRAGINS.

The Logan Squares and the Cragin Merchants played eight innings to a 1 to 1 tie yesterday at Logan Square park. Ed Linke struck out eleven Logan Square batters. In the first game the Cragins defeated the Al Cress Boosters, Midwest league champions, 12 to 5.

Bush Likely to Start for Cubs in City Series

[Chicago Tribune Press Service.]

St. Louis, Mo., Oct. 1.—The Cubs went home tonight and will do a little practicing before opening the city series with the White Sox Wednesday at Wrigley field. In view of Guy Bush's excellent performance yesterday and Warneke's today, they probably will be worked in the first two games with the American leaguers.

Warneke's victory today left him four shy of his 1932 mark, which was 22. His defeats this year numbered 13, against 6 last season.

The Cardinals, by being bounced out of the first division or the final day, lost approximately $300 per man. And the Cubs would have added about $100 apiece to their post-season loot if the Reds had whipped the Pirates once in today's double header. A defeat for the Pirates would have put them in a tie with the Cubs for second place.

Warnke's single today kept him in the .300 circle.

Senators and Giants Are All Ringers

[Continued from first sport page.]

it always has been considered smart, though somehow reprehensible, to hire a slightly league-worn professional for the big Sunday game against the East Whiffletree Tigers, list him under the name of John Jones, and send him up there to hit a home run or pin back the ears of the opposing yokels with his curve.

At First They Just Played for Fun.

Old Mr. Al Spalding, who seems to have been a rather sanctimonious party in some matters, in tracing the history of baseball showed that in the beginning the ball clubs were social organizations which played ball for pleasure. The first club was the Knickerbockers of New York, organized in 1842, and Mr. Spalding candidly regards them as a lot of snobs, remarking that they never were able to play a very brilliant game and preferred playing matches among themselves to outside competition with the other clubs which began to appear around 1846.

The Knickerbockers, the old man wrote in his book on baseball, were reluctant to accept challenges from shipwrights, boilermakers, and other grades of "greasy mechanics." But the Knickerbockers were unable to keep the game to themselves or to retain control over the rules or the ethics.

"The perfectly natural desire of every club to strengthen its playing corps found its earliest expression in the drafting by senior clubs from the ranks of the local junior teams of the best players among them. This legitimate practice was soon followed by that of inducing the best players in the clubs of small cities and villages to join those of larger cities, the ostensible advantage being set forth as increased opportunities in life.

"It was, of course, but a step from this custom to that of offering exceptionally good players positions in commercial or industrial enterprises, with the understanding that salaries would be forthcoming. The system of securing players by underhanded subterfuge had a demoralizing effect on the sport."

The British Paid a Bob for a Back.

It appears that our friends, the British, for all their contempt for muckerism, barracking and kindred sins against sportsmanship, were not immune to the same temptation when football began to develop from a casual riot into an organized, formulated game with box office powers.

I discovered in the encyclopedia that in 1895 a dispute arose in British football over the practice of paying football players.

"Football originally was played for sheer love of the game by men who were comparatively well to do," the encyclopedia says, "but with increasing popularity clubs began to grow rich by drawing big gates. Temptation arose to reimburse the player for out of pocket expenses. In the case of working men it often meant that they lost part of their weekly wage when they had to go on tour.

"At the same time, rich clubs began to be willing to offer inducements to good players to join their club and these inducements were generally acceptable in the form of money."

It detracts nothing from the charm of the Giants and the Senators that they are not residents of the cities which they represent in the world series. The boys were brought in from hither and yon to enjoy, as Mr. Spalding put it, increased opportunities in life.

28-HOUR LIMITED TO
NEW YORK
Positively world's finest and safest Bus service. Shortest, most scenic routes. PHILADELPHIA $14. PITTSBURGH $6. ST. LOUIS $5.
$14
SAFEWAY LINES
Round Trip $25
407 South Wabash Ave. or Brevoort Hotel Lobby
312 South Clark Street
All Phones Wabash 6171

Tietje Pitches 5 Hit Victory Over Browns in Sox Finale

The White Sox finished their season yesterday with a victory, defeating the St. Louis Browns, 5 to 1, behind the five hit pitching of Leslie Tietje, rookie right hander from Dallas, Tex. The triumph climaxed a season that may be entered in the records as a success and a failure.

It was a success in that it was the best competitive year the south siders have had since 1928. The record of sixty-seven victories against eighty-three defeats, good for sixth place, is an improvement over last season, when the club finished in seventh place with only forty-nine victories. Sox partisans, however, may classify the year as a failure on the basis of first division expectations.

Tietje's Second Victory.

Yesterday's finale revived some of these hopes for next season, principally because of the showing of Tietje, who won his second game since joining the team a few weeks ago.

Aside from Tietje's pitching, the feature of the afternoon's entertainment was the hitting of Charley English, infielder recalled from the Texas league, who played second base, and Milton Bocek, rookie outfielder. English got four hits, two of them doubles, in four times at bat, and Bocek hit two singles, one of which started a five run rally in the sixth inning.

The day was a complete disappointment for Luke Appling, who had hoped to tie Al Simmons in total hits and reach the 200 class for the first time. Appling made his 197th hit Saturday and was deprived of two more by agile Brown outfielders, but in four attempts yesterday he provided an easy chance for each of the outfielders and hit into a double play.

Impotent Until Sixth.

The first run of the game, which loomed all important until Stiles got into trouble in the sixth, was made by the Browns in the third inning. Tietje got Levey and Stiles out of the way on flies, but walked Scharein. West beat out a bunt toward third. Scharein reaching second. Reynolds beat out a hit to Rhyne, and when Rhyne threw wild to first Scharein scored and West took third. Campbell walked, but Melillo grounded out to Appling.

Until their offensive had been inspired by an error in the sixth inning the White Sox had been impotent. Bocek led off the first with a single, but died on second. English got his first double in the second inning, but never reached third. Webb singled in the fourth and went down in a double play. In the fifth English bounced his second double off Gullic's glove, but was forced at third by Berry.

Bocek got the big sixth under way with a single to right. He was forced by Stoneham, who hustled to third on Rhyne's single to right. Webb, who had replaced Simmons in the outfield, bounced to Scharein, and Stoneham scored when Hemsley dropped the throw to the plate. Rhyne stopped at second on the play and took third after Appling's fly to West. Kress singled to right, scoring Rhyne. English got his third straight hit, a single to center, scoring Webb. Berry was hit by a pitched ball, filling the bases. Tietje dropped a fly into short right for a double, scoring Kress and English. Bocek walked, filling the bases again, but Hemsley took Stoneham's foul near the screen to retire the side.

Successful Close

ST. LOUIS.	Ab	R	H	P	A	CHICAGO.	Ab	R	H	P	A
Sch'r'n,3b	3	1	0	1	3	Bocek,lf	3	0	2	0	0
West,cf	3	0	2	4	0	Sl'm,rf-cf	4	1	0	4	0
R'nolds,lf	4	0	1	1	0	Dykes,3b	1	0	0	0	0
C'pbell,rf	3	0	1	1	0	Rhyne,3b	3	1	1	0	0
Melillo,2b	4	0	0	0	2	Sim'ons,cf	1	0	0	3	0
Gullic,1B	3	0	1	10	1	Webb,rf	3	1	1	1	0
Hemsley,c	4	0	0	3	0	Appling,ss	1	0	0	0	4
Levey,ss	4	0	0	4	6	Kress,1b	4	1	1	7	1
Stiles,p	3	0	0	0	1	English,2b	4	1	4	2	2
						Berry,c	2	0	0	6	0
						Grube,c	1	0	0	4	0
						Tietje,p	4	0	1	0	2
	31	1	5	24	13		34	5	10	27	9

St. Louis	001 000 000—1
Chicago	000 005 00*—5

Errors—Hemsley, Rhyne (2), Appling. Runs batted in—Kress, English, Tietje (2). Two base hits—Gullic, English (2), Tietje. Sacrifice—Gullic. Stolen base—Campbell. Double plays—Gullic to Levey to Gullic, Appling to English to Kress. Left on base—St. Louis, 7; Chicago, 7. Bases on balls—Stiles, 1; Tietje, 3. Struck out—Stiles, 1; Tietje, 6. Hit by pitcher—Stiles (Grube). Time, 1:34. Umpires—Kolls, Hildebrand and Owens.

Stewart New Series Starter of Dopesters

[Continued from first sport page.]

ed the others, of course. The fact remains, though, that the Giants were fifth in the National league in hitting, some 20 points behind the leading Pittsburgh Pirates. team that hits .265, as the Giants did, naturally doesn't awe good pitchers if they have confidence in their team's offensive ability. And the Senators led the American league with a team average around .290.

If it turns out to be Stewart vs. Hubbell [and no mystery is being made of the Hubbell end of it] it will be the first time that a pair of lefties have started a world series since the St. Louis Cardinal-New York Yankee series of 1926. Willie Sherdel and Herb Pennock started that one.

St. Louis Soccer Team Beats Chileans Again

St. Louis, Mo., Oct. 1.—(AP)—The Stix, Baer & Fullers, St. Louis national soccer champions, made a clean sweep of the two game series by defeating the Audux-Italiano, champions of Chile, 3 to 2, here today. Yesterday the St. Louis team won, 6 to 4.

Minor Leagues

PACIFIC COAST LEAGUE.
[Final standings.]

	W.	L.	Pct.		W.	L.	Pct.
L. Ang.	114	73	.610	Oakland	93	92	.503
Portland	103	77	.577	S. Fran.	81	106	.433
Hollyw'd	107	80	.570	Mission	79	108	.422
Sacramnt.	96	85	.530	Seattle	65	119	.353

BLACK HORSE TROOP WINS TO TIE POLO SERIES

The Black Horse troop's polo four rode to an 8 to 7 victory over Oak Brook yesterday by scoring in the last seconds of the closing chukker. The winning goal was made by Maj. R. J. Hunter after interc

STRIKES IN EAST CAUSE DECLINE IN STEEL OUTPUT

Review Reports Rate Now Down to 38%.

In a difficult situation complicated by new trading practices under the code and aggravated by labor difficulties, the steel industry last week showed a decline of two points in operations to 38 per cent of capacity, according to the magazine Steel.

"Had production not been retarded by strikes in the Wheeling and Pittsburgh districts, the rate would have held at 40 per cent," claims the review.

Chicago mills gained 4 points to 48 per cent, and Youngstown 6 to 54. In Cleveland the steel works rate was steady at 54 and in Buffalo at 48. But Pittsburgh declined 4 points to 30 per cent, eastern Pennsylvania, 4½ to 31½; Wheeling, 16 to 56; New England, 11 to 75; Birmingham, 16 to 34; and Detroit, 9½ to 45.

Auto Plants Take Steel.

"Automotive consumers without exception, parts makers largely financed by them, and other users in lesser degree ordered out steel which, when delivered, will make consumers' stocks as a whole the largest since 1929," says the review. "These inventories, motivated originally by advancing mill prices, appear the more attractive as the labor situation becomes more tense and threatens a possible interruption of production and foreshadows further price increases. Oct. 15 is the official deadline on these shipments, but an extension is probable.

"Meanwhile, users of bars, plates, and shapes, with automotive interests still dominant, last week were placing their fourth quarter requirements on the old basis of 1.60 cents, Pittsburgh, prior to the Sept. 30 advance of $2 in plates and shapes and $3 in bars.

Four Contracts Offered.

"Offered four forms of contract, each ironclad, the trade generally favored a commitment for a percentage of requirements within a stated maximum. Firm extras and differentials disturbed users more than higher bases. The industry being a unit under the code, the market became a sellers' one."

Aside from the impetus furnished by expiring contracts and rising prices, the iron and steel markets are more active according to the magazine. This is in some measure attributable to government financed projects.

The Bethlehem Steel company has been awarded 51,800 tons of castings for the midtown tunnel in New York. Cleveland has placed 12,000 tons of cast iron pipe, with 6,000 tons to come. Bids have been opened at Chicago on Mississippi river dams and great lakes breakwaters taking 25,000 tons of steel. The Inland Steel company has been awarded 7,809 tons. The total of structural awards for the week was 27,231 tons.

New Rail Prices Expected.

"Rail mill executives this week may submit prices on a tonnage, loosely estimated at 700,000, for the railroads, to be partly financed by the government," reports Steel. "An accompaniment would be 30 per cent of the tonnage in fastenings. Washington expects mills to concede $2 to $5 a ton for the business, on which basis some roads would finance their own purchases; the trade talks of a $2 reduction."

If new business in pig iron is light, shipments are continuing heavy. It is expected that this will be a 25,000,000 ton ore year on the great lakes, against 3,500,000 tons in 1932.

Steel's iron and steel composite has advanced 37 cents to $31.60, and the finished steel composite 70 cents to $49.20. The scrap index, however, has fallen 13 cents to $10.58.

APPROVAL PLANS FOR 8 PITSBURGH DISTRICT BANKS

Pittsburgh, Pa., Oct. 1.—[Special.]—Reorganization plans of eight state banks in the Pittsburgh district have been approved by State Banking Secretary William D. Gordon, it is stated here. When the terms, which in most cases require the selling of stock to raise additional capital, are complied with they will be permitted to reopen. The local banks were among 18 throughout the state granted approval.

With the reopening of the banks between $7,000,000 and $9,000,000 in "frozen" assets will be released. It is estimated that at least 50,000 depositors will be involved.

Thirty-five other state banks which have not completed their reorganization plans were given until Dec. 1 to work out details. The state announced closing for liquidations of 15 other banks.

GREYHOUND LINES IN SOUTHWEST TO BE MERGED

Formation of the Southwestern Greyhound lines by merger of the Southland Greyhound and Western Greyhound companies will become effective today, Ralph Bogan, vice president of the Greyhound corporation said last night.

P. W. Tibbetts of San Antonio, Tex., he said, will become president of the new Greyhound subsidiary, which will have headquarters in Fort Worth, Tex. Tibbetts is now president of the Southern Greyhound lines.

Bogan said some railroad interests and parts of other divisions of the Greyhound system would be included in the merger but that details of the formation of the new organization will not be made public until today.

HIGH TAXES HELP CAUSE UTILITY TO OMIT DIVIDEND

[Chicago Tribune Press Service.]

New York, Oct. 1.—P. A. Schoellkopf, president of the Mohawk Hudson Power corporation, an important unit in the Niagara Hudson Power system, has notified holders of the company's second preferred stock that because of decreased revenues from operating subsidiaries, increased taxes, and higher operating expenses as a result of the NRA program the dividend due tomorrow has not been declared.

NEW YORK WEEKLY CURB MARKET

For week ended September 30, 1933.

Total sales for week..........1,216,699 — Total sales 1933 to date........83,266,000

Same week year ago..........866,950 — Total sales 1932 to date........45,456,163

	Sales.	High.	Low.	Close.	Net chge.
A					
Ainsworth ...	300	9⅞	8⅞	9½+	1
Air Inv war.	600	⅝	⅝	⅝	....
†Do vtc ...	1,700	2¾	2¼	2½	....
Ala Gt Sou.	175	40	36½	36½—	4
AlaPow $7 pf	170	36	34	34 —	3½
Do $6 pf..	10	32	32	32 —	3
Allied Mills .	3,800	11¼	10¼	10⅝—	1⅜
Alum Co Am	2,350	70	62	62⅝—	8¼
Do pfd ...	350	65	55	60 —	8¾
Alum Ltd ..	100	32	32	32 —	7
Do pfd	150	6	6	6	....
†Am Bev ..	200	2	2	2 —	⅜
Am Book ..	30	41	41	41 —	1
Am Cap B..	200	⅝	⅝	⅝—	⅛
Do A	100	2	2	2 —	⅜
Do pr pf...	100	46¾	46¾	46¾—	5¼
Am Cigar ..	25	120	120	120 —	8
†Am CP&LB..	1,700	2⅞	2½	2⅝—	⅜
†Am C Pw A..	1,400	⅛	⅛	⅛+	⅛
Do B.......	1,500	⅛	⅛	⅛—	⅛
Am Corp ...	100	⅛	⅛	⅛	....
Am Cyan B.	22,800	12½	10¾	10¾—	2⅛
†Am Dept St.	800	1	⅞	⅞ —	⅛
Am E Pw 6 pf	50	3	3	3 —	1
Am & FP war	800	7	6⅛	6⅝—	1⅛
Am Founders...	3,500	1	⅞	1 +	⅛
Do D pfd..	25	12½	12½	12½—	⅛
Am Gas & El	8,900	25¾	23	23 —	2
Do pfd	100	69	69	69 —	6
Am Invest ...	100	3	3	3 —	½
Do war	100	⅞	⅞	⅞—	⅛
Am L Mch..	150	12⅝	12½	12½—	⅛
Am Light & T	3,200	14½	12¾	14 —	⅛
Am Salam ..	100	9	9	9	....
†Am Maraca..	4,500	1½	1⅛	1⅛—	⅛
Am Sup Pow.	22,400	3⅝	3⅛	3⅛—	⅝
Do pfd	600	18½	17	17 —	3¼
Am Thread pf	3,900	3⅞	3	3⅜+	⅛
Am Transfer .	5,000	4⅛	4⅛	4⅛+	⅛
Anch Post F.	1,500	2⅞	2½	2¾—	⅛
Apex El.....	100	5	5	5 —	1⅜
Ark Nat Gas.	300	2	1	1⅛—	⅛
Do A	2,900	1⅞	1½	1⅝—	⅛
Do pfd ...	900	2½	2½	2½	....
Ark P&L pf.	30	29	28	29 —	½
Armstrong C.	1,200	18⅛	16⅝	17 —	1½
†Art Met Wks	600	2⅛	2	2⅛+	⅛
Arundel	100	23⅛	21	21 —	1½
As El Ind....	500	4⅝	4⅝	4⅝—	⅛
As G & E.....	1,400	1⅝	1	1⅛+	⅛
†D A	12,900	1⅛	⅞	⅞—	⅛
Do pfd	280	3⅜	3⅛	3⅛+	⅛
Do war ...	1,000	⅛	⅛	⅛—	⅛
†As Rayon ..	700	2⅝	2⅝	2⅝—	⅜
As Tel Ltd pf	75	17	16	17 +	⅛
As Tel Ut...	1,800	⅛	⅛	⅛—	⅛
Atlas Corp ..	18,800	13	11⅝	12 —	¾
Do pf A....	1,100	40⅞	39	39 —	⅞
Do war	2,600	6⅛	5⅛	5⅝—	⅛
Atlas Ply	200	3½	3⅛	3⅛+	⅛
†Auto V Mch	300	2¼	2¼	2¼+	⅛
B					
Baldwin bd rts	200	9½	9⅛	9⅛	....
†BellancaA vt	500	4⅞	4	4 —	⅛
Benson & H.	100	1½	1½	1½—	⅜
†Blue Ridge .	800	2⅝	2¼	2¼	....
†Do cv pf..	1,300	29⅛	28⅛	28⅛—	⅛
†Botany Mills.	100	⅝	⅝	⅝—	⅛
†Bourjois ..	500	4⅝	4⅛	4½	....
Braz T & L..	3,400	14	13	14 +	⅛
Edgpt Mch...	100	1⅛	1⅛	1⅛—	⅛
Brill A	100	2⅛	2⅛	2⅛—	1½
Br A Tob reg	100	27	27	27	....
Brit Celan ..	3,600	3⅜	3⅜	3⅛	....
Buf N&EP pf	100	16	16	16 —	⅛
Do 1st pfd..	200	75	74	74 —	1
Bunk Hill & S	250	48	40⅛	48	....
Burma Ltd...	1,000	3⅛	3⅛	3⅛	....
Butler Bros..	800	3⅞	3⅜	3⅜—	⅝
†Bwana M'K.	1,200	1⅛	1⅛	1⅛—	⅛
C					
Cab & Wire A	500	1¼	1¼	1¼+	¼
Do B	2,500	⅛	⅛	⅛—	⅛
Cam Co pfd..	300	⅛	⅛	⅛—	⅛
†Do vtc..	500	⅛	⅛	⅛—	⅛
Can I Alc A	8,600	18½	16⅝	17⅛—	1⅛
Do B	1,100	16½	14	14⅝—	2⅛
Can M Wire	7,400	3⅛	3	3 —	⅛
Carib Syn....	7,000	5	4⅛	4⅞—	⅛
Carnation....	300	14⅝	14⅛	14⅝+	⅛
Carrier Corp..	800	11⅛	9⅝	10⅛—	⅝
Celanese pfd..	175	79⅞	75	78⅞—	4
Do 1st pfd..	725	104½	102	104¼+	2⅛
Celluloid	1,200	20⅛	16⅛	18⅛+	1⅛
Do pfd	50	47	43⅞	47 +	7
*C H G&E vtc	1,100	11	10⅛	10⅝—	⅝
Cen & SWUpf	40	8	8	8 —	2
Cen St El....	4,200	2	1⅝	2 +	⅛
†Centrif Pi..	100	3⅜	3⅛	3⅛+	⅛
Chesebro ...	50	108	108	108 —	8
Chi Cor cv pf	50	25½	25½	25½—	1⅛
Cities Serv.	44,600	2⅝	2⅛	2⅛—	⅛
Do pfd	500	13¼	12½	12½—	1⅛
Do P 6 pfd.	150	12	11	11 —	2
Claude N Lts..	1,000	1	⅞	1 —	⅛
Cleve El Ill.	100	25½	25½	25½+	⅛
Do pfd	50	106½	106½	106½—	⅛
†Cleve Tract..	100	3⅛	3⅛	3⅛+	⅛
Clinch F Coal	100	4	3	3 —	3
†Colon Oil....	2,100	2⅛	2	2 —	⅛
Colts P Fire.	100	15½	15½	15½	....
Col G&E cvpf	750	94½	90	90 —	4⅜
Col O & G vtc	1,000	1⅝	1⅛	1⅛—	⅛
Com Edison .	1,300	45	40½	45 —	2½
Com & S war	9,300	⅛	⅛	⅛—	⅛
†Com W Svc.	100	⅞	⅞	⅞—	⅛
†Cons Aire..	600	8	7⅛	8 —	⅛
Cons C Min.	500	1⅝	1½	1⅛—	⅛
Con G&E B..	1,100	54	50	52 +	3
Cons M S Can	20	134	134	134 +	4
†Cons Royalty	300	1⅝	1⅛	1⅛—	⅛
†Cons Th vtc.	800	1⅛	⅞	1 —	⅛
ContG&E p pf	25	38	38	38 —	7
Cont Secur ..	200	3⅛	2⅞	2⅞—	2⅛
†Cooper Bess.	500	4½	4⅜	4⅜—	⅛
†Do pfd ww	300	14	14	14 —	1
Cord Corp ...	7,600	10⅛	8⅞	9⅛—	⅝
†Corron & Re	200	2	2	2	....
Cosden Oil Me	100	2½	2½	2½	....
Do cod	200	3	2⅝	2⅝—	⅛
Courtaulds ..	1,900	9⅛	8⅞	9⅛+	⅛
Creole Pet..	49,500	10⅞	8⅛	10⅞+	⅛
†Cresson Gold	1,000	⅝	⅝	⅝—	⅛
Crocker Wh....	700	6⅛	5⅝	5⅝—	⅝
Crow-Milner.	100	3½	3½	3½—	1
†Crown C P	700	⅛	⅛	⅛—	⅛
Crown C I A	2,000	7⅝	7⅛	7⅝—	⅛
Cuneo Press..	100	16½	16½	16½+	⅛
†Cusi Mex...	7,400	⅛	⅛	⅛	....
D					
Darby Pet....	1,000	6¼	5⅝	6¼+	1⅛
†Derby Oil....	100	2	2	2 +	⅛
Det Aircraft	800	¼	⅛	⅛ —	⅛
Dist Co Ltd.	20,600	19⅞	19	19⅞—	⅛
Dist C Seagr.	17,300	26⅛	23⅝	25 —	1⅞
†Doehler D C.	200	4	3⅞	4 +	⅛
Dow Chem....	700	67⅞	65⅛	66 —	1⅝
†Driver Harris	300	13	12	12 —	⅛
Do pfd	10	49	49	49 —	4⅛
†Dubilier Con	300	⅛	⅛	⅛—	⅛
Duke Pow....	225	45	37	41 —	8
Duval Tex.....	3,200	5⅞	4	5½—	⅛
E					
Eagle P Ld.	100	6	6	6 —	⅜
East G&F....	900	7	6⅝	7 +	1
Do 6 pfd..	275	51	50	51 —	6
East Sta Pw.	500	1½	1¼	1½—	⅛
East Ut As..	50	15⅞	15⅝	15⅝+	⅛
Do cv.....	200	3⅛	3	3⅛+	⅛
Easy W M B.	1,400	8	6⅝	7⅛—	⅛
Econ Groc....	100	22½	22½	22½—	1
Ed El Bos....	70	149	148	148 —	1
†Eisler Elec..	300	1	1	1	....
El Bd & Sh.	57,900	18⅝	16½	17⅝—	⅛
Do pfd	1,500	41⅛	37½	38 —	2⅛
Do 5 pfd ..	1,500	34⅝	32	32 —	1
El Pow A	900	5⅜	5⅛	5⅛—	⅛
Do A	200	5⅛	5⅛	5⅛+	⅛
El House Ut	100	10½	10½	10½+	⅛
El P&L optw	200	3	3	3 —	⅛
Do 2d pf A	5,000	16⅛	16⅛	16⅛—	1⅛
†Elect Share.	200	3⅛	3	3⅛—	1
†Do pfd ...	200	35	35	35	....
Em Br Sel B	25	22	22	22 —	½
Emp G&F 8pf	50	16⅛	16⅛	16⅛—	1⅛
Do 7 pfd..	200	14½	13½	13½—	⅛
Empire Pow..	200	7¼	7	7 +	1
Equity Corp..	3,000	2⅛	1⅞	2 —	⅛
Eureka Pipe..	50	30	30	30 —	4½
†Europe El A	1,200	8⅝	8	8	....
Europ El d r	2,900	1	⅞	1 +	⅛
Evans' Wallo.	100	½	½	½+	⅛
†Ex-cello A&T	100	4	4	4 —	½
F					
†Fairch Av A	500	5	4⅞	5 —	⅛
†Falcon Lead.	3,400	⅛	⅛	⅛	....
Fed Corp ...	300	7⅞	7⅛	7⅞+	⅝
•†Ferro Enam	600	10⅞	9⅞	10 —	⅛
†Fidelio Brew	6,400	2⅝	2¼	2⅜—	⅛
First N Slstpf	20	112	112	112 +	2
Fisk Rub ..	10,600	8⅝	7⅛	8⅛	....
Do pfd	1,400	61	58	59⅝+	1⅝
Flintkote A..	300	3⅝	3⅛	3⅝	....
Ford M C A	1,300	13	11⅛	11⅝—	⅛
Ford Mot Ltd	6,500	5⅝	5⅛	5⅛	....
†Founda Forei	200	4	4	4	....
G					
†Garlock Pkg	200	13	12⅝	13 +	¾
Gen Alloys ..	3,900	2	1⅛	2 +	⅛
†Gen Aviat..	600	6½	6	6¼—	⅛
Gen E Ltdrct	2,000	10⅝	10⅛	10⅜	....
GenG&E cvpfB	250	11	10⅛	10⅛	....
Gen Inv war.	1,100	⅛	3-32	⅛	....
Gen Invest ...	100	13½	13½	13½+	⅛
Gen Rayon A	100	2	2	2 —	⅜
Gen T & Rub	625	84	75	75 —	8
Do A pfd..	100	65	64⅛	65 —	1⅛
Glen Alden ..	4,200	16⅛	14⅛	14⅛—	2½
†Globe Under.	600	5½	5½	5½	....
Godchaux S B	700	5½	5	5 —	2
Do A	200	12⅛	11	11 —	4
†Gold Seal El	1,200	⅛	½	½	....
Goldfield Cons	4,900	⅛	⅛	⅛+	⅛
Gorh Inc A..	200	1⅞	1⅛	1⅛—	1⅛
†Do pfd....	100	18⅛	18⅛	18⅛—	⅛
Gorh Mfg vtc	3,700	21	18⅛	19⅛—	1⅛
Grand Rap Va	200	8	7⅛	7½—	1⅛
Gray Tel P S	150	16	15⅛	15⅛—	1⅞
Gt Atl&P nv	270	135	128	131½+	1
Do 1st pfd	110	123	122	123	....
†Groc Str vtc	100	1	1	1	....
Gulf Oil Pa.	3,100	53	48⅞	54 —	⅝
H					
†Hamilt G vtc	1,500	⅛	⅛	⅛+	⅛
†Hap Can St.	400	½	¼	¼	....
Hartford El..	50	50	49	50 +	1⅛
†Hecla Min	1,800	6¼	6	6¼—	⅛
†Helena Rubi	300	1	1	1	....
†Hir Walker.	75,800	45½	40½	42½—	3
†Do pfd	1,600	14⅞	14⅛	14⅝—	⅛
Hires A	100	22⅞	22⅞	22⅞+	1⅛
Hollinr Gold.	3,700	10⅞	9⅞	10⅝—	⅛
Horn Ac	100	1⅛	1⅛	1⅛—	⅛
Horn & Hard	850	18⅛	17½	17½	....
Do pfd ...	30	84⅛	83⅛	83⅛—	6⅞
†Hud BayM&S	12,700	10⅛	9⅞	10 —	⅞
Humble Oil..	6,300	86⅛	79⅞	83 —	2⅞
Hydro El Sec	100	6⅞	6⅞	6⅞—	⅛
†Hygrade Fd.	1,100	4⅛	4⅛	4⅛—	⅛
I					
Ill P&L $6 pf	350	14	13	13⅛+	⅛
Imp Oil Can	4,000	14	13	13½—	⅛
Do reg	300	13⅝	13	13 —	⅞
Ins Co N Am	800	41⅛	39⅞	40 —	⅛
Int Cig Mach	100	22½	22½	22½—	½
*Intl Hy-El pf	450	21⅛	20	20½—	⅜
†Int Mining..	1,200	10⅞	9⅛	10⅛—	½
Do war ...	1,400	4⅞	4⅛	4⅞+	⅛
Internat Pet .	12,500	19⅛	18⅛	18⅞—	⅛
†Inter Prod..	200	1⅝	1⅝	1⅝+	⅛
Inter Util A.	100	4	4	4 —	1
Do B	6,100	1⅛	1	1⅛—	⅛
Do war ...	200	⅛	⅛	⅛—	⅛
†Interst Equit	200	1⅛	1⅛	1⅛—	⅛
†Inters Eqcvpf	200	23	22⅛	22⅛—	⅝
Iron Cap Cop	100	1⅝	1⅝	1⅝—	⅛
†Irving Air C	1,000	5	4⅝	4⅝+	⅛
†Ital Sup A	600	1⅛	1⅛	1⅛	....
Do deb rt .	100	⅜	⅜	⅜—	⅛
J					
†Jonas & N.	1,000	⅝	⅝	⅝—	⅛
Jones & L S	110	46	40	40 —	14
K					
†Kerr Lake .	600	⅝	⅝	⅝—	⅛
Kirby Pet ...	100	1⅛	1⅛	1⅛	....
King-C... ptB	100	92	90½	90½+	1½
Kirkl L G M	1,300	⅝	⅛	⅛	....
†Klein D E.	100	12	12	12 +	1
Knott Corp .	100	2⅝	2⅝	2⅝—	1⅛
†Kolster Brd.	200	⅝	⅝	⅝—	⅛
†Krueger Brew	1,700	16⅝	14	14⅛—	1⅝
L					
Lake Sh M.	21,200	49¼	44⅝	49⅛+	⅝
Lakey F & M	300	1	⅞	⅞—	⅛
Land Co Fl	100	⅛	⅛	⅛—	⅛
†Lefcourt Rl	100	2	2	2 —	1
†Do pfd ..	1,800	9⅛	9	9⅛+	⅛
Lehigh C & N	1,400	9	7⅝	8	....
†Leonard Oil.	500	⅛	⅛	⅛—	⅛
†Lerner Strs.	200	13⅝	13⅛	13⅝—	⅛
Do pfd	50	51	51	51 +	4
Lib McN & L	800	4⅛	3⅞	4⅛+	⅛
†Lion Oil	2,100	8⅜	6⅞	7 —	⅝
Lone Star G.	1,600	7½	7	7 —	⅝
Long Is Lt .	3,100	6⅝	6⅛	6⅛—	1
Do pfd	90	58½	56	58 —	⅛
Do pfd B .	75	42½	42	42⅝—	⅞
†Louis L & E	2,000	1⅝	1⅝	1⅝	....
M					
McCord R B	400	3½	3½	3½—	⅛
Maryland Cas	100	2⅛	2⅝	2⅝+	⅛
Mass Ut Asso	500	2⅛	2⅛	2⅛	....
Massey Harris	600	5	4⅛	4½—	⅛
†Mavis B A.	14,500	1⅛	⅞	⅞—	⅛
†Mayflower A	900	47	47	47 —	⅝
†Mead John .	200	50½	50	50 +	2
†Memph N G	1,600	4	3⅝	3⅝—	⅛
†Merritt C&S	600	3	2½	2½	....
Mesabi Iron.	900	⅛	⅛	⅛—	⅛
†Michig G&O	700	5	4	4⅜—	⅛
Michigan S..	1,300	1⅝	1⅛	1½—	⅛
Do pfd.....	300	4	3⅛	3⅛+	⅛
Mid S P Avt	900	2½	2⅝	2	....
Mid West Ut	700	⅛	⅛	⅛—	⅛
Do pf x w	200	1⅝	1½	1½—	⅛
Midland Stl..	100	5½	5⅛	5⅛+	⅛
Midvale	100	21½	21½	21½	....
Minn Hon pf	10	72½	72½	72½—	½
Mohawk H 1p	124	57	57	57 +	2
Mohawk Min.	100	10	10	10 +	1⅝
†Molybden vtc	1,600	3⅝	3⅛	3⅜+	⅛
Montg Wd A	220	63	57	57 —	10½
Montr LH&P	100	34⅛	34⅛	34⅛—	1⅜
Moore Cp Lt	100	12	12	12 —	3
Mount Prod .	2,400	4⅞	4½	4⅝+	⅛
N					
Nat Am Co..	500	⅛	⅛	⅛—	⅛
†Nat Avia ...	2,700	11	10⅛	10½—	⅜
†Nat Bell H.	12,000	2⅝	2⅝	2⅝—	⅛
Nat Fuel G.	600	14⅛	14	14	....
†Nat Invest.	800	2	1⅝	1⅝—	⅛
Do war	200	⅛	⅛	⅛—	⅛
†Do pfd ...	50	35½	35	35	....
Nat Leather .	400	1½	1⅛	1⅛—	⅛
Nat P&L6%p	700	54	50	52 +	⅛
Nat Service .	1,300	⅛	⅛	⅛—	⅛
Nat Stl war.	900	6⅛	5	5 —	2⅛
Nat Sug Ref.	700	37⅞	36⅜	36⅜—	⅞
Nat Trans ...	900	7⅛	7⅛	7⅛—	⅛
†Nat Un Rad	400	1⅛	1⅛	1⅛	....
Neptune M A	200	4	3⅝	3⅝ +	⅛
Nest Le Mu A	500	2⅛	2	2 +	⅛
Newberry (JJ)	100	16	16	16 —	⅛
Do pfd	50	80	80	80 —	4⅛
New Bradford	300	1⅞	1⅞	1⅞	....
N E Pw pfd..	230	43	41	42 +	1⅛
New Hav Cl..	100	2	2	2 —	⅜
N J Zinc....	3,200	64⅛	58⅞	60 —	4⅛
N Mex & Ariz	200	1	1	1 —	⅛
†Newmon Min.	14,400	51¼	47	51 —	1
†NY & Ho Ro	100	21½	21½	21½—	⅛
N Y Ship Fd.	100	15½	15½	15½—	⅛
N Y Tel pfd	675	114½	113	113 —	1½
Niag H Pw..	13,700	7⅛	6⅞	7 —	⅝
Do A war..	700	⅛	⅛	⅛+	⅛
Do B war..	1,100	1⅝	1½	1½—	⅛
Nia S M A pf	25	45	45	45 —	2½
Do B	900	4	3⅞	4 —	⅛
†Nipissing M.	2,500	2⅝	2⅛	2⅛—	⅛
†Nitrate B...	1,500	⅛	⅛	⅛—	⅛
Nor Am L&P	50	4⅛	4⅛	4⅛—	⅛
Do pfd	25	5	5	5 —	4
N & Sou A A	200	⅛	⅛	⅛	....
†Nor Cen Tex	500	1⅛	1⅛	1⅛—	⅛
Nor Pipe L..	500	5⅛	5⅛	5⅛+	⅛
*Nor St P A..	300	29⅛	26⅞	26⅞+	3⅛
†Novadel-A ...	200	48	46⅞	46⅞—	⅛
O					
Ohio Brass B	50	14	12⅛	12⅛—	4½
†Ohio Cop ...	4,500	⅝	⅛	⅛—	⅛
P					
†Pac Eastern..	1,100	2⅛	2⅛	2⅛—	⅛
Pac G&E 1 pf	1,800	21⅝	21⅝	21⅝	....
Pac Light pfd	100	81	81	81 —	6⅛
†Pac West Oil	800	7⅝	6⅝	7 +	⅛
†Pan-Am Airw	1,800	53	50½	51⅛—	1½
†Pantepec Oil	3,400	1⅝	1⅛	1½—	⅛
†Paramt Mot.	400	6⅛	5⅛	6⅛+	1
Parke Davis..	200	21⅝	21⅛	21⅝+	⅛
Parker R-P..	700	59	53	57⅛+	⅛
Pennroad	9,100	3⅛	2⅞	2⅞—	⅝
Penn G&E A.	100	7⅝	7⅛	7⅛—	⅛
Pa P&L 7 pfd	200	78⅛	74½	74½—	10
Pa W & P..	500	50	47	47 +	2⅛
Pepperell ...	200	74	70	72 +	1
Pet Corp war.	14,000	⅛	⅛	⅛+	⅛
Phil Mor Cons	1,300	3⅛	3⅝	3⅝—	⅛
†Phoenix Sec.	1,900	1⅝	1⅛	1½	....
†Do pfd	700	24	23	23 —	⅛
Pie Bak	100	3⅝	3⅝	3⅝—	⅛
†Pierce Cov ...	200	3⅝	3⅛	3⅛+	⅛
†Pioneer Gold.	25,00	11½	10⅞	11⅛	....
Pitney Bowes..	1,900	3⅛	3⅛	3⅛—	⅛
Pitts Forg....	100	4⅞	4⅞	4⅞+	1⅛
Pitts Lake E	100	78½	77⅞	77⅞—	2½
Pitts Pl Gl.	1,400	36⅛	33	33 —	2
†Potrero Sug.	100	1⅝	1⅛	1⅛—	⅛
Powdrell & Al	100	27	27	27 +	2
Premier Gold.	8,700	1⅛	1⅛	1⅛	....
Prod Roy	800	⅝	⅝	⅝—	⅛
†Proper McCal	400	2	1½	1½—	⅛
†Pruden Inv.	1,600	6⅛	6⅛	6⅛—	⅛
*Do pfd	100	61½	61½	61½—	2
Pug S P 5 pfd	140	14⅛	13	14⅛+	1⅛
Do 6 pfd....	270	8	6⅛	6⅛—	⅛
Pure Oil pfd.	600	56½	55⅛	56 —	⅛
Pyrene	500	3	3	3	....
R					
Railroad Sr ..	700	⅝	½	⅝	....
Rwy & Ut I A	1,200	1	1	1	....
†Rainbow L A	100	½	½	½+	⅛
†Do B	700	⅛	⅛	⅛—	⅛
†Reiter-Fost ..	600	⅛	⅛	⅛+	⅛
Relian Intl A	100	2½	2½	2½	....
†Reli Manage	100	⅛	⅛	⅛+	⅛
Repub Gas ...	700	⅛	⅛	⅛—	⅛
Reybarn Inc.	200	1⅛	1⅛	1⅛—	⅛
Reynolds Inv..	700	⅛	⅛	⅛—	⅛
Rich Oil pfd..	500	⅝	⅝	⅝—	⅛
†Roan A Cop..	5,000	26⅞	25⅞	26⅛+	⅝
†Roosevelt F..	700	1⅛	1⅛	1⅛—	⅝
†Root Ref	300	1⅝	1⅝	1⅝	....
†Do pr pfd..	200	5⅝	5⅛	5⅛—	1
Rossia Intl ..	1,500	⅝	½	⅝+	⅛
†Royal Type .	500	9½	9⅛	9⅛—	⅛
Rus Fifth Av.	200	2⅛	2⅛	2⅛+	⅛
S					
Saf C H&L .	200	48	44	45 +	1
†St Anth Gold	5,100	⅛	⅛	⅛—	⅛
St Regis Pap.	3,800	4⅛	3½	3⅝—	⅛
Do pfd	20	32	32	32 —	½
Salt Cr Prod.	2,600	6⅛	5⅛	5½—	⅞
Savoy Oil	300	1⅛	⅝	1⅛+	⅛
Seabd Util ..	500	⅛	⅛	⅛—	⅛
Sec Corp Gen.	200	4	3½	4 +	⅛
†Seeman Bros	400	39	34½	34½—	4½
Segal Lock ..	1,300	⅝	⅝	⅝—	⅛
Selby Shoe ..	100	16⅞	16⅞	16⅞—	2
†Sel Indus ..	1,900	2⅛	2	2⅛+	⅛
†Do al ctf..	100	52⅝	52	52⅝+	2⅛
†Do pr pfd..	50	47	47	47 —	4
†Sentry S Con	300	¼	¼	¼	....
†Seton Leath.	700	10	8⅛	8⅛+	⅛
†Shat Denn .	300	3⅛	3⅛	3⅛—	⅛
Shaw W & P.	400	16⅝	16⅝	16⅝—	⅛
†Shenandoah.	100	2	2	2 —	⅛
†Do pfd ...	300	18⅛	18⅛	18⅛—	⅛
Sherwin-W ..	1,900	40	34	35½—	3⅝
Do AA pfd.	10	97	97	97 +	⅝
Silv Kg Coal.	100	6⅛	6⅛	6⅛—	1
Singer Mfg ..	130	139½	133⅛	133½—	4½
Singer Ltd ..	200	3	3	3	....
Sonotone Corp	1,100	3⅝	3⅛	3⅝	....
S Am G & Pl	2,200	2⅛	1⅞	2 —	⅛
S Penn Oil....	1,800	18⅝	17⅛	17⅛—	1⅛
S Cal Ed A pf	500	23	22½	22⅞—	⅛
Do B pfd...	600	20	19⅝	19⅝+	⅛
Do C pfd..	1,600	17⅞	17⅛	17⅛—	⅛
S Col Pow A.	300	2	2	2	....
†South Corp .	100	2	2	2 +	⅛
†So Nat Gas.	400	⅛	⅛	⅛+	⅛
*†Southld Roy	900	5⅝	5	5⅝+	⅛
Span & Gen..	300	⅛	⅛	⅛—	⅛
Std Br Scrant	500	3	2⅞	2⅞	....
Std C & Seal.	300	25	24⅛	24⅛—	4⅞
†Std Inv pfd..	50	15	15	15 +	⅝
St Oil Ind..	19,500	31½	29⅞	30⅝—	⅛
St Oil Ky.....	2,000	16⅝	15⅝	16 —	⅛
St Oil Ohio..	150	30	28⅞	28⅞—	1⅝
St Pw & L..	200	31½	27	28 —	8
†Std Sil-Ld .	7,500	⅛	⅛	⅛+	⅛
†Starrett	900	1⅛	⅞	⅞—	⅛
†Do pfd ...	700	2½	2	2 —	⅝
†Stein & Co..	100	8	8	8 +	1
†Stein Cosmet	200	1	1	1 —	⅛
†Stutz M Am	400	7⅛	7	7⅛+	⅛
Sullivan Mach	275	11⅛	9½	11⅛+	2⅛
†Sun Invest..	100	2⅝	2⅝	2⅝—	⅛
Sunray Oil ..	1,700	⅝	⅛	⅛—	⅛
Swan F Oil..	100	2	2	2 —	⅜
Swift & Co..	13,300	17⅞	16⅝	17 —	⅝
Swift Int	2,000	26⅝	24⅞	24⅞—	⅛
†Sw-Am El pf	100	39	37⅞	37⅞—	2⅛
T					
Tastyeast A .	6,000	1⅛	1	1⅛	....
Technicolor ..	2,200	7⅞	7⅛	7⅛+	⅛
†Teck-H G ..	23,400	6⅝	6⅛	6⅝+	⅛
†Texon Oil ..	1,100	7⅛	7⅛	7⅛	....
Tob Pr Exp..	200	⅛	⅛	⅛+	⅛
Todd Ship ...	200	18	18	18 —	⅛
Tonopah Min.	5,600	1⅛	1⅛	1⅛—	⅛
Tor Co M C..	25	41	41	41 +	5⅛
†Transe Air .	1,300	3⅛	3	3 —	⅛
†Trans-Lux ..	1,500	2⅛	1⅞	1⅞—	⅛
Tri-Cont war .	800	2⅛	2	2 —	⅛
Triplex S Gl..	300	16⅞	16⅞	16⅞+	⅛
Tubize Chat .	1,400	15½	14	14⅛—	1⅛
†Tung-Sol Lmp	500	4⅛	4	4 —	½
Do pfd	100	15	15	15 —	2
U					
Un Gas Can..	700	4	3⅝	3⅝—	⅛
Union Tob ...	1,200	⅛	⅛	⅛—	⅛
†Uni-Carr Fast	200	7½	7⅛	7⅛—	⅛
Unit Chem ..	100	3	3	3	....
Unit Cor war	1,600	2⅝	2¼	2¼—	⅛
†Uni Dry Dks	600	1⅞	1⅝	1⅝	....
Unit Founders.	14,600	1⅛	1⅛	1⅛—	⅛
United Gas	16,400	3⅛	2⅝	2⅞—	⅛
Do war	2,200	1	⅞	⅞	....
Do pfd	700	26	25	26 +	½
Un Lt & P A	8,100	4	3½	3⅝—	⅛
Do B	100	5	5	5 —	1⅛
Do cv pfd .	3,300	14⅝	12⅛	13 —	1
Un Molas Ltd.	4,600	3⅛	2½	3 +	⅛
†Un Prof Sh.	100	⅝	⅝	⅝—	⅛
Unit Shoe M.	1,050	55	52⅞	55 +	⅝
†U S & Int S	1,900	1⅝	1⅛	1⅛—	⅛
†Do pfd	500	47	44⅛	44⅛—	3⅝
U S El Pw.	1,040	⅝	½	½—	⅛
Do war	1,800	¼	¼	¼	....
U S Foil B ..	3,800	7	6⅛	6⅛—	⅝
U S Play Cd	75	17½	17	17	....
U S Radiator	100	1⅛	1⅛	1½—	1
Unit Stores vt	100	⅛	⅛	⅛—	⅛
Unit Verde .	2,000	3⅞	3½	3⅝—	⅛
Utah Apex M	400	1⅛	⅞	⅞—	⅛
Utah P&L pf	175	21	20	20 —	4
Utica G&E pf	10	85	85	85 —	2½
†Utility Equi	400	1⅝	1⅛	1⅛—	⅛
Do pfd	400	38	33½	35⅛+	5½
Util Pw & L	2,100	1⅝	1⅛	1⅛—	⅝
Do B ctf ...	100	3	3	3	....
Do pfd	150	9½	9	9½+	2⅛
Util & Ind ...	100	1⅝	1⅝	1⅝—	⅛
Do pfd	1,000	4	3⅝	4 +	⅝
V					
Venez Mex Oil	300	5	4	5 —	2
†Venezul Pet.	8,200	1⅝	1⅛	1⅛—	½
W					
Waco Aire ..	1,800	12¼	10½	12¼+	1¼
Wahl Co	200	1⅞	1⅞	1⅞—	⅛
Waitt & Bd B	200	1½	1½	1½—	⅝
†Walgreen ...	800	18⅝	17⅛	18⅝+	1⅝
†Watson JW .	500	1	⅞	⅞—	⅛
†Wenden Cop	800	⅛	⅛	⅛—	⅛
West Air Exp	100	14⅞	14⅞	14⅞+	1⅞
West Cartr pf	25	69	69	69 —	1½
West Va C&C	100	⅛	⅛	⅛—	⅛
†Wil-L Caf pf	50	10⅛	10⅛	10⅛—	1⅛
WinnElCo Ltd	100	2	2	2 —	4
†Woodley Pet.	100	2	2	2 —	½
Woolwth Ltd	800	20⅛	20⅛	20⅝—	⅛
Wright Harg.	67,800	8⅝	7⅛	8⅛+	⅝
Y					
†Yukon Gold.	900	⅝	½	½—	⅛

DOMESTIC BONDS.

No. thous.		High.	Low.	Close.	Net chge.
2	AlaPw 5s '46..	73	73	73 +	½
9	do 5s '51.....	67	66⅛	67 +	2
10	do 5s '68.....	66⅛	64	64 +	3
21	do 4½s '67	58	55	55 +	1
3	do 5s '56.....	65⅛	65	65 +	2
63	Alumin Co 5s'52	98	97	97⅛—	⅛
2	Alum Ltd 5s '48	68	67	67 —	1
22	AmComwP 6s'40.	2⅛	1⅛	1⅛—	¼
31	do 5½s '53	2⅛	1½	1½—	½
11	Am&Cont 5s '43	80	80	80	....
22	AmE&P 6s '57A	23	22	22½—	1½
45	AmG&E 5s 2028	75⅛	73	73 —	1⅝
7	AmG&Pw 6s '39	28	23½	23½—	4
42	do 5s '53	24⅝	19	21 —	3
107	AmP&L 6s 2016	49⅝	47	49 +	½
12	Am Rad 4½s '47.	101	100	100 —	¼
17	AmRollM 5s '48	69⅝	67⅛	68 —	1
261	do 4½s '33	99⅞	98⅞	99⅛+	⅝
300	do 4½s '33 ctfs	99⅞	96⅞	96⅞—	2⅝
2	Am Seat 6s '36..	45½	45½	45½+	½
11	Am Th 5½s '38..	105¼	103	105¼+	2⅛
31	AppalElPw 5s '56	81	79	79 —	1
3	AppalPw 5s '41.	104	103⅝	103⅝—	⅝
1	do 6s 2024 A .	70	70	70 —	3
25	A P&L 5s '56....	65⅝	64⅛	65½+	⅝
117	As El 4½s '53....	29½	27	29 +	1
57	As G&E 5½s '37 inv ct	16⅛	15⅛	16⅛+	1
100	do 5s '50	15	13⅝	15 +	1
19	do 5½s '77.....	17	15⅛	15⅛—	⅝
242	do 5s '68	14⅞	13⅛	14⅛+	⅛
5	do 4½s '48	16	14⅛	16 +	⅛
159	do 4½s '49 C....	14	12⅛	13⅛—	⅛
7	As Rayon 5s '50	44	41⅛	44 +	2
73	As T U 5½s '44C	12¼	10⅛	10⅛—	2
4	do 6s '33........	14	13⅛	13½—	3½
64	AsT&T 5½s 55A	40⅛	34	40⅛+	1½
222	B L 6s '38 ww.	112	106⅛	108 —	2
132	do 6s '38 xw.....	73	71	72 —	1⅛
72	Bell T C 5s '55A.	102	101	101⅛—	⅛
59	do 5s '57 B....	101⅛	100⅝	101 +	½
14	do 5s '60 C.....	101⅛	100⅛	101⅛+	1⅛
17	Beth St 6s '98...	109	108	108⅛—	1
8	B LH&P 5s '46.	94	89	89 —	6
14	Birm El 4½s '68.	56⅝	55⅛	56	....
14	Birm G 5s '59....	52½	51	51 +	⅛
11	Bost C G 5s '47.	104⅛	104⅛	104⅛—	⅛
1	Br R P 5s '54A.	33	33	33 —	2
11	Bflo G E 5s '39.	106	105⅝	105⅛	....
13	CNRy E 7s '35E.	101⅛	100⅝	101⅛+	⅛
26	CNP 5s '53 A....	73⅛	71⅛	71⅛—	⅛
169	Can P 6s '42....	106⅛	101⅛	102 —	4⅝
7	†C A 5s '53A ww	75	73	73 —	2
49	C P&L 5s '56....	62	58	58 —	3
18	Cater Tr 5s '35..	99⅞	99	99	....
28	Ced RM 5s '53..	104	103⅛	103⅝+	⅝
7	C A L&P 5s '60.	83	80	80 —	3
8	C Ill PS 5s '56E.	62⅛	61⅛	62⅛—	1½
25	do 5s '68 G.....	63	60	61⅛	....
5	do 4½s '81 H....	58	56	58 —	3½
39	do 4½s '67 F....	58	55⅛	58 +	2⅛
3	Cen Me 4½s '57E	81½	80	80 —	3½
4	do 5s '55 D.....	91	90⅛	90⅛	....
15	C O L&P 5s '50A	58½	55⅝	58 +	2
62	Cen P&L 5s '56.	49⅞	47	49⅛+	⅛
5	Cen P 5s '57 D..	52½	52	52 —	½
84	C St El 5½s '54.	36	32	32 —	3⅝
6	do 5½s '54 xw..	35	35	35 —	18½
47	do 5s '48	37	34	34⅛—	2½
68	C S P&L 5½s '53	40	35⅛	39⅛+	3⅝
15	C D E 4½s '70A.	67	65	67 +	1
5	do 5½s '35 P....	85	81⅝	85 +	2⅛
6	CJR&USY 5s '40.	99⅞	99	99 +	⅝
3	Chi PT 5½s '42.	56	55	55 —	½
18	Chi Ry cod 5s '27	54⅛	54	54⅛—	½
9	C S C 5½s '52A	45	43⅛	45 +	4½
3	do 6s '56 B....	48	48	48 —	1
11	Cities S 5s '66...	29⅞	28⅝	29⅝+	1⅛
280	do 5s '50	30⅞	29⅛	30⅛	....
38	C S G 5½s '42.	52	50⅛	52 +	2
11	do Pipe 6s '43..	64⅛	63⅝	64⅛—	⅛
47	CS P&L 5½s '49.	30⅞	30	30⅛—	1⅛
126	C S P 5½s '52..	30⅛	27⅝	29½—	½
3	Cl E Ill 5s '39..	105⅛	105	105 —	½
5	do 5s '54 A.....	107	106	107 +	⅛
5	do 5s '61 B.....	106	105⅝	106 —	2
15	Com Ed 5s '53A	99	96½	99 +	3
33	do 5s '54 B....	97⅛	96	97 +	1
20	do 4½s '56 C....	88⅛	86⅛	87⅛—	⅛
13	do 4½s '57 D....	88⅛	87	88½+	⅛
7	do 4½s '60 E	89⅛	87⅛	87⅛—	1⅛
124	do 4s '81 F......	81	77	79⅛—	⅝
54	do 5½s '62 G....	101⅛	99½	100 +	⅛
21	Com S 5½s '48A.	69	64⅛	64⅛—	7⅛
43	C P&L 5s '57....	42⅛	39⅝	40⅛+	⅛
2	CL&P 4½s 56 C.	101⅛	101⅛	101⅛—	⅛
7	do 5s '62 D.....	105	104	105 +	1⅛
38	C RP 5s '52 A....	96⅛	95⅝	96 +	⅛
8	CGEL&P 4½s'35.	103⅛	103	103⅛+	⅛
13	do Ba 4½s '70H.	103⅛	101⅞	102⅛+	1⅛
3	do Ba4⅛s '69G..	105	105	105	....
53	do Ba 4s '81....	96⅛	94⅝	96⅛+	1⅛
1	Con G B 4½s '39.	106⅝	106⅝	106⅝+	⅛
5	do 4½s '54.......	103½	101⅞	103½+	1½
1	C GU 6½s '43A	9⅛	9⅛	9⅛—	⅛
22	do 6s '43A	38	36	36⅝+	⅝
10	Cons P 5s '36..	103⅛	103⅛	103⅛—	⅛
52	do 4½s '58	103⅝	100	100⅛—	⅛
165	C G&E 5s '58A..	45⅛	42⅝	44 +	1
20	Con Oil 5⅛s '37.	100⅛	100⅛	100⅛—	⅛
17	Crane Co 5s '40.	84⅛	83⅛	83⅛—	1½
5	CrucibleSt 5s '40	67⅛	66⅛	66⅛—	1½
36	CudahyP 5½s '37	96⅞	93⅝	96⅝—	⅛
9	do 5s '46.......	103⅝	103½	103½—	⅝
15	CuCP&L 4½s '56	85	81	81 —	4
3	DalP&L 6s '49 A.	105⅛	105	105⅛+	⅛
9	do 5s '52 C.	102½	101	101	....
15	DaytP&L 5s '41.	104⅝	104	104⅝—	⅛
11	DelElPw 5½s '59	76⅝	74	74 +	2
2	DenvG&E 5s '49.	100	99	99	....
12	DerbyG&E 5s '46	69½	66	66 —	4
24	DetCGas 6s '47 A	89	86	86 —	2
15	do 5s '50 B.....	81⅝	79½	80	....
3	DixGG 6½s '37A	83⅞	82	83⅛—	6⅛
2	EaUtAsso 5s '35	91½	91½	91½—	4½
16	EaUtInv 5s '54 A	15	14	14 +	1⅝
50	Ed El Ill 5s '35.	101⅛	101	101⅝	....
29	do 5s '34......	102⅛	102	102	....
103	ElecP&L 5s 2030	36½	31⅝	33 —	2
1	ElWL&RR 5s '56	58	58	58 —	3⅛
26	EmpDisE 5s '52.	50	49	50	....
42	Emp O&R 5½s'42	45	43⅛	45 +	1
1	Erie Ltg 5s '67.	96	96	96 +	2½
2	FairMorse 5s '42	70	65	65 +	4½
1	Fed Sug 6s '33..	6	6	6 —	3
21	FedWat5½s '54.	28⅝	24	24 —	4
26	FstoneCM 5s '48	87⅝	85	87 +	1
9	FstoneTire 5s '42	89⅝	89	89⅛—	⅛
93	FlaP&L 5s '54...	56½	54⅛	54⅛—	1½
25	FlaP 5½s '79 A	58	56	57½—	½
14	GaryE&G 5s '34A	40⅛	38	38 —	1
104	GatinP 5s '56...	75⅛	73	75 +	⅝
7	do 6s '41......	67	66⅛	66⅛+	⅛
15	do 6s '41 B......	65⅝	65	65⅝+	⅛
4	GenMotA 5s '34.	101⅝	101⅝	101⅝	
5	do 5s '35.......	103⅛	103⅛	103⅛—	⅛
10	do 5s '36.......	103⅝	103⅝	103⅝—	⅛
1	GenPubS 5s '53.	55	55	55 —	12
32	GenPubU 6½s '56	30⅝	29½	30	....
4	do 6½s '33.......	42⅛	41	41 —	1½
32	GenRef 6s'38ww.	101	100	100⅛	....
14	GenWW 5s '43A	41⅛	40	40⅝—	2⅛
6	GenVend 6s '37.	6⅝	6⅛	6⅛—	3½
82	GeoPow 5s '67..	70	66	66⅝—	3½
14	Gillette 5s '40...	95	94⅝	95 +	⅛
41	GlenAlCl 4s '65.	59	58⅛	59	....
41	GlidC 5½s '35...	94⅛	94	94⅛+	⅛
145	†GobelA 6½s'35A	86⅝	77	84 +	7½
4	GodchaS 7½s '41	98	98	98 —	1
8	GdTrunk 4s '50.	72⅛	72	72⅛+	⅛
31	do 6½s '36......	100⅛	100⅛	100⅝+	⅛
5	Grt Nor P 5s '35	99⅛	99⅛	99⅛	....
7	GrtWestP 5s '46.	101⅛	101	101⅛+	1⅛
1	†Guarin 5s '48 A	37⅝	37⅝	37⅝—	1⅝
34	GulfOilPa 5s '47.	100	99	99⅝+	1⅛
39	do 5s '37.......	101⅝	100⅛	100⅛—	⅛
2	GulfStUt 5s '56A	72	71	71 —	2
15	HackenW 5s '38.	101⅝	100⅛	101⅝+	½
17	do 5s '77 A.....	102	100⅛	100⅝—	⅝
16	HallPr 5½s '47 A	68	67	67⅛+	⅝
2	Hanna 6s '34....	101	101	101	....
9	HoodRub 7s '36	68	65	67 —	1
28	HousGfG 6s '43A	49⅛	47	48 —	1
4	HoL&P 4½s '78D	87⅛	86⅛	87⅛+	4½
27	do 4½s '81 E...	87⅛	86⅛	86⅛—	1
24	do 5s '53 A....	100	98⅝	100 +	2
21	†HudsonB 6s '35.	115	112	113 —	3
1	HydrPNF 5s '51.	104	104	104	....
2	do 5s '50.......	105⅝	105⅛	105⅛+	½
5	†HydFd 6s '49 A	50	49	50 —	1
17	IdahoPw 5s '47..	96⅝	94⅝	96⅝+	2⅛
24	Ill Cen 4½s '34.	71	67	69 —	⅝
8	IllNorUt 5s '57.	90	89	90 —	3⅛
97	IllPw&L 5s '56C	53⅝	52	53⅛+	⅛
78	do 5½s '57.....	46⅛	44⅛	44⅛—	1½
79	do 6s '53 A.....	59⅛	56	57½—	1
35	do 5½s '54 B....	56	54	55⅛+	¼
15	IndepOil 6s '39.	101⅛	100⅝	101⅛+	⅛
1	Ind&Mich 5s '55	88½	88⅛	88⅛+	½
8	do 5s '57.......	100⅛	100	100 —	½
5	Ind El 6s '47...	69	65	65 —	4
2	do 6½s '53 B...	72½	72	72½	....
11	do 5s '51 C......	60	59	59 —	1
4	IndGenSvc 5s'48.	101⅝	101⅝	101⅝	....
10	IndHyEl 5s '58 A	56	54⅛	54⅛—	1⅝
7	IndSvc 5s '50....	30	27⅛	27⅛—	1⅛
5	do 5s '63 A.....	28⅛	27⅛	27⅛—	1
49	IndplsPL 5s '57A	82	80	81⅝+	⅝
1	InterP 6s '48ww	3	3	3 —	⅝
67	IntPSec 7s '57 E	90	87⅛	90 +	2⅝
13	do 7s '52 F	83	82⅛	82⅛+	⅛
26	do 6½s '55 C....	89	85⅝	88½+	2⅝
13	Int Salt 5s '51 ..	90	89⅛	90 +	1
12	IntSecAm 5s '47	55⅛	51⅛	51⅛—	4½
23	IntlStl 5½s '46A	61	60	61 +	½
26	Inter Pow 6s '52	36	34⅛	35 —	2
68	do 5s '57	48⅛	45½	46½—	1⅝
14	IntPSvc 5s '56 D	60	57	57 +	⅝
26	do 4½s '58	55½	52	53 —	1
16	IaNebL&P 5s '57	72	70⅝	71 +	2
10	do 5s '61 B	70	69	70 +	1
1	IaP&L 4½s '58 A	78⅛	78⅛	78⅛—	1⅝
3	Ia P Svc 5s '57	70	70	70	....
8	Jackson G 5s '42	43	41	42 —	½
39	JerCPL 4½s '61C	84⅝	81⅛	82 —	1⅝
6	do 5s '47 B.....	93⅛	90	90 —	2
1	Jon & La 5s '39.	103⅛	103⅛	103⅛	....
1	KasGE 6s 2022A	76	76	76 —	1½
10	KasP&L 5s '57 B	83	80	80 —	3
2	do 6s '55 A	92	91⅝	92 +	1
4	Kas P 5s '47 A.	68	65⅛	66 +	1
16	Ky Util 5s '69 I.	59	55	55 —	2
4	do 5s'61 H	59	57	57 +	1
7	Kimb Cl 5s '43 A	91	90	90 —	⅝
18	KopG&C 5½s '50	82⅛	78	78 —	5
42	do 5s '47	76	72	74⅛—	1⅛
1	Kresge 5s '45 ...	91	91	91 —	⅝
3	do 5s '45 ctf	92	89	89 —	4
25	Lacl G 5½s '35..	59	56½	58 +	⅛
32	LehPS 6s 2026 A	67	64⅛	66 —	1½
14	Lex Util 5s '52..	66⅛	65	65 —	⅛
2	LibMcN&L 5s '42	68	68	68	....
3	LgIsLt 6s '45....	89	89	89	....
1	LosAngGE 6s '42.	102⅛	102⅛	102⅛—	1⅛
3	do 5s '39	104⅝	103	103 —	1⅝
6	do 5½s F '43.....	100⅛	99⅞	100 —	1
8	do 5½s '49 I.......	100⅛	100⅛	100⅛+	½
7	do 5s '61	96	95	95 —	1
2	do Ky 6s '37 A..	101	100⅛	100⅛—	1⅝
6	do Ky 4½s '61 C	93⅛	92	93⅛+	1⅝
17	Lou P&L 5s '57.	77	75⅝	76⅛—	⅛
26	Man P 5½s '51A	32	27	27 —	5½
16	Mass Gas 5½s '46	87⅛	86⅝	87⅛+	⅝
39	do 5s '55	82⅝	80	80 —	3
5	McCal H 6½s '41	34	34	34 —	7
3	McCord R 6s '43	40	39	40 +	2
1	MemP&L 5s '48.	93	93	93 —	3
4	Metro Ed 4s '71.	70⅛	70	70 —	2
8	do 5s '62 F	84⅛	82⅛	82⅛—	⅛
1	MidStP 6½s '45A	51	51	51 +	1
6	MidwUt 5s '32 ct	8	7⅛	7⅛—	⅝
6	do 5s '33 ctf....	8	7⅛	7⅛—	⅛
11	do 5s '34 ctf....	8	7	7 —	1
5	MilwGLt 4½s '67	99⅛	98⅛	99 —	1
8	MinnGLt 4½s '50	76⅛	75⅛	75⅛—	⅛
4	MinnGEl 5s '34.	102⅛	102	102⅛—	⅛
19	MinnPL 4½s '78	68⅛	67	67⅛—	2½
13	do 5s '55	71⅝	67⅛	67⅛—	1⅝
2	MissRF 6s '44ww	93	93	93	....
10	do 6s '44 xw	90	90	90 —	1
17	MissPLCo 5s '57	59⅝	57⅛	57⅛—	2½
14	Miss Pow 5s '55.	48	47⅛	47⅛+	⅝
12	MissRivP 5s '51.	102⅛	101	101⅛+	⅛
15	MoP&L 5½s '55A	86	85	86 —	⅝
8	MoPSvc 5s '47 A	45⅛	44	45⅛+	1
2	MonWP5½s '53B	61⅛	60	61⅛+	2
1	Mont DP 5½s '34	43⅛	43⅛	43⅛—	1
68	MontLHP5s '51A.	102⅛	101⅞	102 —	⅝
20	do 5s '70 B.......	101⅛	101	101⅛+	⅛
32	Muns SS 6½s '37	16	15	15 —	1
13	Narragans 5s '57.	100	100	100 —	⅛
3	do 5s '57 B	100⅛	100	100⅛—	⅛
21	Nat PL 6s 2026A	67⅛	62⅛	62⅛—	2⅛
22	do 5s 2030 B ..	54	52⅛	53 —	1⅛
56	Nat P S 5s '78 ct	14	10	14 +	⅝
6	Nat Tea 5s '35..	97⅝	97⅝	97⅝+	⅛
2	Neb P 6s A 2022	87	87	87 —	1½
1	do 4½s '81	98	98	98 +	1
17	Neis Bro 6s '48..	40	36	37 —	1
41	Nev Cal E 5s '56	58⅝	56	56⅛—	2⅛
71	N Eng G&E 5s'50	44	41	41⅛+	⅛
42	do 5s '48.......	42	41	41 —	⅝
16	do 5s '47 stp.....	54	52	52⅛—	⅛
62	NEng Pw 5½s'54	54⅛	52	52⅛+	⅛
71	do 5s '48.....	52	49⅛	50⅝—	⅛
4	N Orl P S 6s'49A	29⅛	28	28 —	1
24	do 4½s '35.....	45	40⅛	45 +	⅛
2	N Y&W Lt 5s'54.	101⅛	101⅛	101⅛—	⅛
9	do 4s 2004....	93	93	93	....
3	NYCenEl 5½s'50	59	57	57 +	⅝
11	†NY Egn 5½s'48	56	56	56 —	4
103	NYPa&Oh 4½s'35	97½	95⅛	96⅛—	⅛
105	N Y P&Lt 4½s'67	87½	84½	84½—	2
38	NYStE&G 4½s'80	72	69⅛	69⅛—	⅛
1	do 5½s '62.....	88	88	88 +	⅛
13	Niag FallP 6s'50.	107	105	107 +	2
4	NoAm L&P 5s'35	95⅛	95⅛	95⅛	....
14	do 5s '36.......	89⅛	89⅛	89⅛—	⅝
62	NAmL&P5½s'56A	34⅝	31½	32 —	⅝
4	NoConUt5½s'48A	29	27	29 —	⅝
2	NoInd G&E 6s'52	84⅛	84⅝	84⅝—	2⅝
11	NoIndPubS 5s'69	68	65	67 +	1
14	do 5s '66 C.....	67⅝	66⅝	67 +	2
17	do 4½s '70 E...	63	58	60⅛—	1½
3	NOh P&L 5½s'51	89	89	89	....
3	NorOhT&L 5s'56	88⅛	86⅞	88⅛+	1
3	Nor StaP 5½s'40	80⅝	80	80 —	4
46	do 4½s '61.....	85⅝	84⅛	85⅝+	1⅛
5	NTex Ut 7s'35xw	98	96	97⅛—	½
1	Nor WestEl 6s'35	70⅛	70⅛	70⅛—	9⅞
2	do 6s '60 ctfs..	9⅛	8⅝	8⅝—	1⅝
16	Norw PS 5s'57 A	60⅛	58	60 +	3
1	Ogden Gas 5s '45	82	82	82 —	7
69	Ohio Edis 5s '60.	83⅛	80	83 +	1
6	Oh Pow 5s '52 B	99	98	98⅛+	1⅛
30	do 4½s '56 D..	90	88⅛	88⅝—	⅝
1	Oh Pub S 6s'53 C	84	84	84 —	2
3	do 5½s '61 E....	78	78	78 —	1
15	do 5s '54 D.....	75⅝	72	75⅛+	3⅛
7	Okla G&E 6s'40A	71⅛	71	71 +	⅛
23	do 5s '50......	77⅝	76⅛	77 +	⅛
18	OklaP&W 5s'48A	43	41	42 —	2⅝
9	Oswego Fls 6s'41	50	48	50 +	2
54	PacG&E 4½s'57E	93⅛	91⅝	93 +	2
58	†do 4½s '60 F	93⅛	92	93 +	⅛
18	do 5s '55 D....	100	99	99⅝—	⅛
52	do 5½s '52 C....	102⅝	101⅛	101⅝—	⅛
18	do 6s '41 B.....	106⅛	106⅛	106⅛—	1⅝
49	Pac P&L 5s'55	54½	51	53⅛+	⅛
42	PacWeOil 6½s'43	80	75	77 +	3⅛
13	Palm Louis 6s'38	92	90	90⅛+	⅛
28	PenCnP&L4½s'77	65	63½	63⅛—	½
2	Pen El 4s'71 E	66	66	66	....
1	PenOEd 5½s'59B	47⅛	47⅛	47⅛+	2⅛
13	do 5½s '54 A..	92	90	90⅝—	⅛
10	Pen Pow 5s '56.	102	100⅝	100⅝+	⅝
4	Pen PubS 6s'47C	84	83	83 —	1
16	PenWat&P 5s'40.	105⅝	105⅝	105⅝—	⅛
18	do 4½s '68 B..	99⅝	99	99⅛+	1
8	PeoGasL&C4s'81B	73⅛	69⅛	70 —	3⅝
59	do 6s '57 C....	91⅝	87⅝	90½—	1⅝
1	Peop L&P 5s'79	4	4	4 —	½
27	Phila El 5s '66.	108⅝	108⅝	108⅝+	1⅛
29	PhilaElP 5½s'72.	106⅝	105	105⅛—	⅝
8	Phil RapTr 6s'62	46⅛	44⅛	46 —	2
41	Pied El 6½s'60A	71⅛	69⅝	71⅛+	2⅝
2	Pied NRy 5s'54A	78	77⅝	78 —	2
2	PittsCoalCo 6s'49	90	89⅛	89⅛—	1½
1	Pitts Steel 6s '48	80½	80½	80½—	½
9	Poor & Co 6s '39	86½	86⅛	86⅛+	⅛
6	Ptland G&E 5s'40	91	91	91 —	2½
14	PotoEd 5s'56 E	82½	79⅝	79⅝—	2⅝
8	PwC Can 4½s'59B	54	53	53	....
2	PwCorNY 6½sA	85	85	85	....
9	Pw Sec Cp 6s'49.	45½	45	45 —	14
15	Proc&Ga 4½s'47.	105⅛	105	105⅛+	⅛
18	PuSvNH 4½s'37B	91⅛	91	91⅛+	⅛
13	P S NI 4½s'78D.	67½	65	66⅛—	1⅛
20	do 5s '56.........	75	73⅛	73⅝+	⅛
1	do 5s '66 C.......	75	75	75 +	⅛
23	do 4½s '80 E....	68	64⅛	64⅛—	3½
44	do 4½s '81 F...	68	65⅛	67	....
177	do 6½s '37 G....	87⅝	83	86⅛—	1⅛
11	do 6½s '52 H....	82	80⅛	81 —	1⅛
4	Pub S NJ 6sctf.	109⅝	109⅝	109⅝—	⅛
29	Pub S O 5s '61C	75	74⅛	74⅛—	½
52	do 5s '57 D.....	75	74	74⅛	....
1	Pub S S 5½s'49A	49½	49½	49½—	1
58	P SP&L 5½s '49	53	50	52 +	2
24	do 5s '50 C.....	49⅛	46	49½+	½
54	do 4½s '50 D..	47⅛	45⅛	47⅛+	2⅝
18	Que Pw 5s '68 A	89⅛	88	88⅛—	1⅝
2	Qu B G5½s'52A	75	69	69 —	12½
†4	Relian M 5s'54A	55⅛	55⅛	55⅛—	2⅞
1	Rep Gas 6s'45A..	18⅝	18⅝	18⅝—	⅛
15	do 6s '45 A c o d.	17⅞	17	17	....
49	Roch C P 5s '53.	32⅝	31	32⅛+	¼
1	Ro R&L 5s '54.	106⅛	106⅛	106⅛+	⅝
4	Ryers & S 5s '43	95⅛	95⅛	95⅛+	⅛
1	St L G&C 6s '47	7	7	7 +	1
38	S H W 4½s '79.	100	97⅝	99⅝+	2¼
7	S A P Sv5s'58B	72	71⅝	72	....
5	S DG&E5½s'60D.	102	101⅛	101⅛—	⅛
2	San J L&P6s'52B	97	97	97 —	1
1	Schu RE 6s'35xw	9	9	9	....
8	Scripp 5½s '43.	70	69⅝	70 —	2
15	Seattle Lt 5s '49	33⅝	31⅛	33⅛+	1⅛
3	Servel Inc 5s '48	76⅛	74	76⅛+	2½
97	Sh W&P4½s'67A	71	68⅛	70⅛+	1⅝
41	do 4½s '68 B	71	66⅝	70 +	1⅛
31	do 4½s '70 D....	72	68	70⅛+	1⅛
22	do 5s '70 C.....	80	77½	79 +	1
4	Sheff St 5½s'48	88	87	88 +	1
10	Sher-Wyo 6s '47	41	40	41 —	⅛
31	SE P&L 6s2025A	54⅝	50½	51⅝—	3⅛
14	So Cal Ed5s'39.	105⅛	104⅝	105⅛+	⅝
38	do 5s '51........	100⅝	99⅞	99⅞—	⅝
51	do 5s '52........	100⅝	99⅞	100 +	⅝
42	do 5s '54.........	101	99⅝	100⅛+	1⅛
3	So C G 5½s '52B	98⅛	98⅛	98⅛+	⅛
8	do 5s '57........	87⅝	87	87 —	1
5	do 5s '37........	85⅛	84⅝	85⅛+	1
5	do 4½s '61......	82⅝	82⅝	82⅝+	⅛
4	S I G&E 5½s'57.	102⅝	102⅝	102⅝+	⅝
9	So I R 4s '51.	55	50	51½—	7
44	Sou N G 6s '44.	59	55½	58½+	2⅛
3	do 6s '44 sta..	64⅛	62	64⅝+	6⅝
2	So'w A T 5s'61A	43⅛	43⅛	43⅛—	5½
13	do G&E 5s'57A	67	65	67 —	1
9	do 5s '57 B	64⅛	62	64⅛+	2⅛
3	So'w L&P5s'57A	53	52	53 +	3
7	So'w N G 6s '45	32⅛	31	32⅛+	¼
12	do 6s 2022 A.	45½	45	45⅛+	⅛
52	St G& E 6s '35	61⅝	60	61 +	1½
41	do 6s '35 cvt....	61½	59⅝	61⅛+	2
33	do 6s '51.......	42⅞	41⅛	42⅞+	⅞
25	do 6s '66.......	43	40⅛	42⅛+	2⅛
1	Stand I 5½s '39	75⅛	75⅛	75⅛—	⅛
2	do 5s '37.......	71	71	71 —	5½
55	St P&L 6s '57.	40⅝	38	40⅝+	2⅝
4	Stand T 5½s'43	18	16⅛	16⅛+	⅛
5	Sun Oil 5½s'39.	104	103½	103½—	⅛
2	do 5s '34.......	101	100	100 —	1⅛
17	Sun P L 5s '40.	101⅛	101	101⅛—	⅛
4	Sup Ill 4½s '70.	68	67	68 +	2
10	do 4½s '68.....	68	67	67 +	⅝
4	do 6s '61.......	80	80	80 —	3
47	Swift & C 5s '40	99	98	99 +	1
25	do 5s '44	103⅛	102⅛	103⅛+	⅝
16	Tenn E P 5s '56	58	55	57⅛+	2⅛
1	Tenn P S 5s '70	72	72	72 +	4
35	Tex E S 5s '60	73⅝	71½	72⅛—	1⅛
36	Tex G U 6s '45	16⅛	13	13⅝—	2⅝
17	Tex P&L 5s '56.	79	76	76 —	2½
21	do 5s '37.......	99	97⅝	98⅝+	⅝
3	†Thermo 6s '34	49	49	49 —	6
13	Tide W P 5s'79A	54⅛	49	50⅛—	5½
87	Tole Ed 5s '62.	89⅝	87⅛	88⅝+	⅛
17	T CRT 5½s'52A	25	19	21⅛—	3⅛
4	Ul & C 6s '44sta	33⅛	33	33 —	1
82	Un El 4½s '57	98	97	97 —	½
17	Un G C 5s'50.	101⅛	101⅛	101⅛+	⅛
15	U E N J 4s '49	101	100	101⅛+	⅛
42	U L & P 6½s '74	42⅛	39⅝	40 —	1⅝
49	do 6s '75.......	39⅝	37	39⅛+	3⅛
6	do 5½s '59.....	69	67	67 —	7
132	UL&Ry 5½s '52.	46	42	42⅛—	2
9	do 6s 52 A.....	68½	67⅝	68 —	2
1	U S Rub 6s '33.	100	100	100	....
7	do 6s '36.......	90⅝	89⅛	89½—	1
9	do 6½s '34......	98⅝	98⅛	98⅛+	⅛
7	do 6½s '35......	79	78⅛	78⅛—	5½
2	do 6½s '36......	68	65⅝	65½—	4½
10	do 6½s '37......	67	65	65 —	2
4	do 6½s '38......	67	63	63 —	3
8	do 6½s '39......	67	61⅛	63 —	4
2	do 6½s '40......	67	67	67 —	1
9	U P&L 6s 2022A	49	46	46 +	2
2	do 4½s '44......	60	60	60 +	2
7	Va E&P 5s '55A	94	93⅛	94 —	⅛
19	Va P S 5½s '46A	65	62	64⅛+	3½
2	do 5s '50 B......	59	58⅛	58⅛—	⅛
6	Wald Ast 7s '54ct	4	4	4 —	1
8	Ward Bak 6s '37	95⅛	95	95 +	⅝
22	Wash G L 5s '58.	85	82	82	....
15	Wtsh W P 5s '60	88	85	85 —	3
8	West N D 6s '44	26⅛	23	23 —	4
5	West Pa 5s 2030.	55⅛	54	55⅛+	1⅛
3	W Pa P 4s '61H	99	98⅛	98⅛+	⅛
65	West T U 5s'57A	50	48	49 +	1
50	WU G&E 5½s'55A	69⅛	65	68	....
5	Wis E P 5s '54A	99⅝	99⅝	99⅝	....
6	W M L&P 5s '44	74	70	70 —	12⅛
5	Wis P&L 5s'56 E	68	66⅛	66⅛—	2⅛
2	do 5s '58 F......	66⅛	66⅛	66⅛—	3⅛
7	Yad Riv P 5s '41	78	77⅛	77⅛—	½

FOREIGN BONDS.

No. thous.		High.	Low.	Close.	Net chge.
10	Agr M Bk 7s '46	32	29	31 +	3
7	Bad C Mn 7s '51	26⅝	23	25⅛+	3⅛
2	Bog M Bk 7s '47	28	28	28 +	1
7	do 7s '47 nw...	28⅛	25	27	....
1	Bu A pr 7½s'47	34⅛	34⅛	34⅛—	2⅛
7	do 7½s '47 stp....	34	33⅛	34	....
2	do 7s '52.......	35⅛	32½	35⅛—	⅝
24	do 7s '52 stp......	33⅛	29½	33 —	2
5	Cauca Val 7s '48	9	8½	9 —	1⅛
14	Cen B G 6s '52 A	26½	25	26 +	4
66	do 6s '51 B.....	50	45	45 —	4
9	†Cent G P 6s '34	35	34	34 +	¼
32	Chile M B 6s '31	8½	7½	8½+	1
21	Com P B 5½s'37	57⅝	52⅝	57⅝+	5¼
1	Cub T 7½s '41 A	70	70	70 —	4
6	Dan con 5½s '55	80⅛	76½	80½+	3⅝
2	do con 5s '53....	68	68	68 +	1
1	Danz P 6½s '52.	41	41	41 —	1
9	E M E 6½s '53A	81	79½	80 —	1½
48	Eur El 6½s '65	80	79	80 +	1
10	Eur Mg 7s '67 C	35	33	33 —	2
12	Far N Mg 7s '63	45	45	45 +	1
15	Fin Ind B 7s '44	83½	81	83 —	1⅝
37	Fin RM B 6s '61	70	68½	70 +	1½
70	Ger C M 7s '47.	32½	30½	32½+	2½
83	do 6s '47........	31⅝	27½	31⅝+	4½
12	Gesfuerel 6s '53.	37	35	35½+	2
1	Hambrg E 7s '35	63	63	63 —	1⅛
41	do 5½s '38.....	49⅛	44	49⅛+	7¼
31	Han St 6½s '49	39⅛	36⅛	38 +	2
12	Han Cty 7s '39..	39⅝	38	38 —	1
10	Isar H E 7s '52	77⅛	76⅝	76⅝+	⅝
41	It S P 6s '63A..	67	64½	66½+	⅝
8	Mar Braz 7s '58	15½	15⅛	15⅛—	⅛
3	Med col 7s '51..	14	12½	12½—	3½
3	Men pr 7½s '51..	30	29⅛	30 +	1
21	Nip E P 6½s '53	65⅝	65½	65½	....
4	Par Braz 7s '58	8⅛	8⅛	8⅛+	¼
33	Pom El 6s '53..	32⅝	28	31⅛+	3½
1	Prussia El 6s '54	37	37	37 +	½
42	R de J 6½s '59.	18	16½	17 +	1
14	Ruhr G 6½s'53A	36⅛	32	32 +	1
5	Rub Hsg 6½s '58	32	30	32 +	1½
9	Russ 6½s 1919..	5⅝	4⅝	4⅝—	1⅛
5	do 6½s ctf NC'19	3⅝	3⅝	3⅝—	⅛
10	do 5½s 1921....	4⅞	4⅛	4⅛—	⅛
11	do 5½s ctf 1921.	4⅛	3⅝	4⅛+	⅛
7	San Chile 7s '49	7	5⅝	6½—	1⅝
7	Sun F 5s '55 A.	103⅛	103⅛	103⅛+	⅛
13	Sax P W 6s .37	38⅝	37⅛	38⅝+	2⅝
25	Stinnes 7s '36...	38	37⅛	38	....
49	do 7s '46.........	33⅛	32⅛	32⅛—	....
69	Ter El 6½s '53...	75⅛	72⅛	75⅛+	2⅛
8	Tietz L 7½s '46	26	25	26 —	¼
73	Un El Svc 7s '56	76⅛	72⅛	76⅛+	1⅝
2	Un Lnd 6½s '41	40⅛	40⅛	40⅛+	1¼
27	do 6s '45........	42	40⅛	42 +	3
4	V W P 5½s '57.	87	87	87 +	2

†Officially listed on application by the corporation.

Other securities are admitted to dealing as "unlisted," on application of a regular member and approval by the listing committee.

*Ex-dividend. EX—First sale since ex-dividend date or dates. WW—With warrants. XW—Without warrants.

SENATE BANKING PROBE TO START AGAIN TOMORROW

Pecora Spends 3 Months on Dillon-Read Books.

Washington, D. C., Oct. 1.—(AP)—The result of months of undercover digging into the books of leading New York banks will be outlined to Chairman Fletcher of the senate banking committee tomorrow by Ferdinand Pecora, counsel, in preparation for the resumption Tuesday of the investigation into Wall street practices.

Fletcher and Pecora are expected to draft a program for the hearings which the committee chairman has announced will be held almost continuously for the next two months in an effort to have a report ready for the senate when it convenes in January.

Reports of sensational evidence have reached Washington ahead of Pecora. But members of the committee have disclaimed any knowledge of what the counsel and his staff of aids have found.

The committee counsel, who gained nation-wide notice for his conduct of previous inquiries into J. P. Morgan & Co., Kuhn, Loeb & Co., and the National City bank, has said nothing.

Spends Three Months on Books.

Pecora gives no hints ahead of time, and places his evidence in the record before talking. He is known, however, to have spent most of the last three months scrutinizing the books of Dillon, Read & Co., and probably will open the hearings with presentation of evidence in connection with that firm's operations.

Dillon, Read & Co., though not as old as some of its competitors in the private banking field, is reported to have done as great a volume of business during the boom years as any of them.

It is the transactions during this period that the committee is concentrating on, and Pecora has reported to committee headquarters the volume of business handled by this firm has presented him with one of his most difficult tasks.

Will Study Banks.

Then it expects to go into the operations of the Chase Securities corporation, security affiliate of the Chase National bank, which also has attracted much of Pecora's attention since the last hearings in June.

One of the things to be settled at the conference tomorrow is how far the committee will go into stock exchange operations and practices. Fletcher and Pecora both have announced an intention to return to that phase of the inquiry which the committee previously touched on early in the investigation.

Such an inquiry has more complications, however, and is more involved than a mere study of a single firm's operations and the investigative chiefs must decide how much time and money can be devoted to the subject.

LETTERS

Letters of general interest on business and finance from 150 to 200 words will be published from time to time.

Carroll on Dawes Loan.

Chicago, Sept. 28.—Your story about the suit against the First National bank needs two corrections.

First, the bank I am receiver for here is the South Side Savings Bank and Trust company, and not the South Side Trust and Savings bank, as your item calls it.

Second, the three banks of which I was the head were not closed by the banking authorities but by resolution of their respective boards of directors at the time the R. F. C. discriminated in favor of Dawes, who got 90 million dollars, and held up loans to our banks on collateral which had been delivered to the local office here and approved but held up by Chicago banking officials who were controlling activities of the R. F. C. at that time. JOHN A. CARROLL.

Example of Relief.

Chicago, Sept. 25.—We, the girls of an office of a manufacturing concern here in Chicago, have for several years maintained a welfare society to help out as much as possible the unemployed and old people in our immediate vicinity.

We are giving you the details of our method of functioning so other concerns may find it worthy of emulation.

All employés and officials give each week 2 per cent of their salaries. To the amount thus raised our concern gives 50 per cent. This gives us a substantial sum to carry on our relief.

Every case is investigated. Not one cent is wasted by administration cost.

ELSIE BOWDISH,
DOROTHY E. ABRAHAM,
NELLIE F. ERWIN,
Great Lakes Varnish Works, Inc.

Thrift and Inflation.

San Francisco, Cal., Sept. 28.—I am a depositor in one of the local savings banks and have been interested in what you have had occasion to say about inflation, deflation, and the devaluation of the dollar. This prompts me to write to you.

The American Bankers' association reports [as of June, 1932] the total number of depositors in all savings banks in the country at 44,352,106. The total of the credit balances is $24,281,346,000, and the average balance $547.46.

I take the liberty therefore of asking you what you think is in store for these 44,352,106 men and women?

The accounts, as you know [which is true to my knowledge in my own case], represent savings from wages and salaries and constitute very narrow margins of safety from economic disaster. [I was once told that the average credit balance in savings' bank accounts fell short of $1,000].

Inasmuch as the accounts represent saved portions of wages and salaries, will not the cutting of them, say, into halves, amount to a retroactive reduction of wages by the amount of the cut?

WILLIAM J. BRENNAN.

WEEKLY CHICAGO CURB STOCKS

	Sales.	High.	Low.	Close.	Net chge.
ABC Brew Cor.	1,728	7⅛	6½	7⅛+	⅛
All Brew & D.	8,125	6⅝	4⅞	5 —	2
Cent Brew. Inc.	150	6	5⅝	5⅝—	1
Chi Rivet & M	100	3⅝	3⅝	3⅝+	⅝
Christmn Brew.	400	2⅝	2¼	2⅝—	⅛
Corp Tr Shrs..	100	2.04	2.04	2.04—	14c
Do A mod...	350	2.19	2.19	2.19—	30c
D & B Q Brew.	500	8	7	8 +	⅛
Eilert Brew C..	2,905	6	5½	5½—	⅛
Enges'r B Co A.	2,025	2⅛	1⅝	1⅝—	⅛
F Fehr B Co ..	6,245	3	2⅝	2⅛—	⅝
P Fox B Co....	1,526	8⅝	8	8⅛—	1⅛
Do [sellers 3]	225	8⅛	8⅛	8⅛	....
Gipps B Cor A.	200	2⅝	2⅝	2⅝	....
Hammond Clk.	50	3	3	3 —	⅛
Heiberg Br Co.	950	1⅝	1½	1⅝	....
Heidelbg Br Co.	3,090	⅛	⅛	62c—	25½c
G Hilemn Brew.	5,765	8	7½	7⅝—	⅝
Hyde Pk Brew	450	13	13	13	....
Inc Inv vtc....	10	17	17	17	....
Ky Brew Co....	50	⅝	⅝	⅝	....
Minn Muehl Br.	1,535	6⅝	6	6⅛—	⅛
Muessel Br Co	845	6⅛	5½	6 —	⅝
Paducah Coop..	1,685	2⅝	2⅛	2½	....
Pfeiffer Br Co.	4,450	2⅝	2¼	2⅝	....
Rock Isl Br Co.	560	7⅝	6½	6⅝—	1
Rustless I & S.	500	2⅝	2⅝	2⅝	....
KGSchmidt Br..	1,245	2½	2¼	2½	....
Squibb-P Brew.	1,065	6	5⅝	6 +	⅛
Std Gas Am 'A'	150	2⅝	2⅝	2⅝—	⅛
Std Oil Ind...	477	30⅝	29⅛	29⅝—	1¼
Sterling Brew..	1,740	5½	4⅛	4⅝—	⅝
Supervd Sh Inc	100	1.37	1.37	1.37—	10c
Willys Overld..	400	25c	25c	25c	....

Total sales week ending Sept. 30, 1933, 49,500.

We are pleased to announce the installation of a Direct Private Wire to SAN FRANCISCO with the offices there of our correspondent

BISSINGER & CO.
MEMBERS · NEW YORK STOCK EXCHANGE : NEW YORK CURB EXCHANGE (ASSOCIATE) : CHICAGO BOARD OF TRADE
216 MONTGOMERY STREET

RHOADES, WILLIAMS & CO.
Members
NEW YORK STOCK EXCHANGE - NEW YORK CURB EXCHANGE
NEW YORK COTTON EXCHANGE - CHICAGO BOARD OF TRADE
NEW YORK COFFEE & SUGAR EXCHANGE, INC. · COMMODITY EXCHANGE, INC. · NEW YORK COCOA EXCHANGE, INC.
NEW YORK PRODUCE EXCHANGE
231 So. La Salle Street, Chicago
NEW YORK BOSTON WESTERLY, R. I.
main office connected by direct wires to
CHICAGO BOSTON WESTERLY, R. I. PHILADELPHIA PITTSBURGH MONTREAL TORONTO
October 2, 1933

CONDENSED STATEMENT

FIRST NATIONAL BANK IN ST. LOUIS

At the Close of Business, September 30, 1933

RESOURCES

United States Government Securities	$32,814,707.09	
Cash and Due from other Banks	43,001,094.58	
Total Cash and Government Securities		$ 75,815,801.67
Loans and Discounts		69,187,916.24
Overdrafts		6,369.77
United States Bonds to secure Circulation		3,000,000.00
Other Bonds and Stocks		15,126,689.73
Stock in Federal Reserve Bank		510,000.00
Banking House, Improvements, Furniture and Fixtures		796,918.94
Other Real Estate Owned		995,527.80
Customers' Liability a/c Letters of Credit, Acceptances, etc.		722,595.73
Interest Earned, Uncollected		693,215.39
Other Assets		17,572.81
		$166,872,608.08

LIABILITIES

Capital		$12,000,000.00
Surplus and Profits		4,016,411.24
Special Reserves		725,962.59
Unearned Discount		151,592.92
Circulation		2,985,900.00
Liability a/c Letters of Credit, Acceptances, etc.		772,619.70
Other Liabilities		9,394.57
Reserve for Taxes, Interest, etc.		510,154.97
Individual Deposits	$80,219,622.50	
Savings Deposits	25,449,137.08	
Bank Deposits	33,351,407.01	
Government Deposits	3,783,315.40	
City of St. Louis and Other Public Funds	2,897,090.10	
Total Deposits		145,700,572.09
		$166,872,608.08

1st NATIONAL BANK

HOLDS SECURITY ACT BLOCKS ALL REFINANCING

Lawyer Tells Effect on Realty Bonds.

BY AL CHASE.

Reorganization of defaulted real estate bond securities has become virtually impossible since the passage of the Federal Securities Act of 1933 on July 27, according to Clifford R. Edmister of the law firm of Kirkland, Fleming, Green & Martin. The new law so hedges about any proposed refinancing plan with countless restrictions that reorganizations are practically at a standstill, Mr. Edmister declared. When it's remembered that in Cook county alone real estate securities in excess of a billion dollars have been foreclosed in the last three and one-half years the seriousness of these statements becomes evident.

Restrictions and Liabilities.

"The act may be said to place the committee which serves the bondholders in exactly the same position as an underwriter of investments, subject to the same restrictions and the same liabilities," Mr. Edminster said. "If bonds are called for deposit prior to proposing a specific plan of reorganization, which is ordinarily the case, three separate registrations are necessary: First, when the bonds are called for deposit; second, when the reorganization plan is submitted, and third, when the new securities are prepared. For these three distinct registrations the commission has prepared several forms. One form alone consists of 64 questions and six exhibits! The commission, at its discretion, may modify any plan.

"If any registration statement 'omits to state a material fact—necessary to make the statement not misleading,' the person acquiring the security may sue: First, every person who signed the registration statement; second, every director of the issuer at the time of the filing; third, every person named as about to become a director of the issuer; fourth, every accountant, engineer, appraiser or person who certified any part of the registration statement or any report used in connection with it, and fifth, every underwriter."

Hope is held out by those interested in getting defaulted issues reorganized that the federal trade commission at its meeting tomorrow in Washington will define the limitations of the act. Unless it does so, according to Mr. Edmister, completion of reorganizations will be indefinitely delayed and additional hardship placed on the holder of defaulted bonds.

Hindered by New Law.

"The bondholders' committees, already having to contend with the problems of nondepositing bondholders, noncooperating equity owners, sharpshooting attorneys who try to harass them, and lack of refinancing funds, are now hindered further by this inept law," said Mr. Edmister.

"Every state has securities regulations of its own, but congress has now superimposed this federal law upon them. Since it became effective, on July 27, new financing throughout the nation has been negligible and the refinancing of outstanding securities has become virtually impossible. The reason for this is that while most people believed the law intended to regulate the sale of new offerings, it actually placed these same restrictions on committees which are trying to restore securities already defaulted.

Everybody on the Spot.

"Thus, any committee member, no matter how innocent, can be held liable if a jury later finds any 'material information' was omitted. It may not seem important or necessary, in times like these, to state that there are five vacant flats in a forty flat building, yet several years from now a bondholder may sue and a jury may hold that this was a 'material fact,' and each and every committee member personally will be liable for the bonds of that issue!

"This act, it is said, doesn't apply to those issues where all the bondholders live within the state. But the number of such issues is negligible. In Cook county, from Jan. 1, 1930, to July 31, 1933, the amount involved in real estate foreclosures was $1,278,371,300. Bondholders in these issues averaged less than $1,000 each in any one issue and were scattered from Maine to the Pacific coast and from Canada to the Gulf of Mexico.

"The federal trade commission at its Washington meeting on Tuesday should definitely state whether the provisions of this act are intended to include reorganizations of real estate undertaken by bondholders' committees. If so, it is safe to assume that the reorganization of defaulted property has come to a standstill."

RFC Interest Cut Plan Gets Roosevelt O.K.

Washington, D. C., Oct. 1.—(AP)—President Roosevelt has agreed to a plan of Chairman Jesse H. Jones of the Reconstruction Finance corporation calling for a reduction in dividend rates or interest on preferred bank stock or capital notes bought by the RFC in an effort to enable more banks to expand their loans to business.

In a letter written at Hyde Park and made public by Jones, the President approved the proposal that the dividend rate be cut from 5 to 4 per cent if banks retire the preferred stock in three years.

In doing so the President said:

"I appreciate that many banks are more liquid than they would like to be, and that they want to make loans, but for one reason or another are hesitant. No one wants them to make unsound loans, but they should provide the normal credit requirements for business. Otherwise the recovery program must suffer."

Seeks to Restore Credit.

The move approved by the chief executive is one of a series being made by the administration in an effort to bring about a betterment of credit conditions.

The Reconstruction corporation yesterday issued rules under which it will supply money to banks at 3 per cent to be relonned to business on short term notes, for six months or less, at not to exceed 5 per cent interest. These loans are to be made only to firms complying fully with NRA codes.

"Certainly no class of our citizenship is more interested in the recovery of business than the bankers," Mr. Roosevelt said in his letter, "and we need their confident coöperation in restoring settled, livable conditions for all of our people. Through participation in the RFC preferred stock plan 6ll banks will be aiding in an extra effort to provide credit."

Denies Bank Control Report.

President Roosevelt denied the truth of reports the government seeks to control banks through purchases of preferred stock by the RFC. In this connection he said:

"I understand the question has been raised in some quarters that the government wants to control the banks through the ownership of preferred stock. Nothing could be farther from the truth. The government only wants to help provide banking capital adequate to meet the credit needs of the country, and through buying and lending upon preferred stock and capital debentures, it accomplishes this without undue demand upon present stockholders.

"The sole purpose is to strengthen our entire bank capital structure so that all banks will be in better position to assist in the recovery program, as well as to qualify for deposit insurance as provided in the Glass-Steagall act of 1933. If all banks participate, each encouraging the other, local rivalries because of the advantages or disadvantages, will be eliminated."

FRANCE TURNS DOWN INFLATION, BONNET ASSERTS

PARIS, Oct. 1.—(AP)—In a speech at Perigeux today, Georges Bonnet, minister of finance, gave France the first official statement that the government has turned its back on inflation.

"Categoric hostility to any inflation is the dominating sentiment of public opinion," he declared. "The government knows its duty and will not fail."

The finance minister said the government was preparing to attack the problems of its unbalanced budget and the cost of living, pointing out that the French people were insistent upon protection of the franc.

The minister of commerce, reaching for fresh markets as an aid to deflation, today issued new import quotas for October. Instead of drastic cuts which were expected, the figures were as large and in some cases larger than previous ones. The quota applicable to American cardboard was 68 per cent higher, and those on gears, drills, taps and dyes were increased fourteen times. Where United States quotas were raised, those of Germany were correspondingly reduced. The quotas were set for one month only instead of the customary three months period.

Williamson to Address Railroad Safety Meeting

[Chicago Tribune Press Service.]

New York, Oct. 1.—T. F. Williamson, president of the New York Central railroad, will address the annual convention of the safety section of the American Railway association, which will be held in Chicago from Tuesday to Thursday. Among the other speakers will be M. O. Lorenz, director of the interstate commerce commission's bureau of statistics; Lew R. Palmer, conservation engineer of the Equitable Life Assurance society, and C. B. Boulet, director of safety of the Wisconsin Public Service corporation. Charles E. Hill, general agent of the New York Central, will preside at the meetings.

VAST U. S. PLANS TO LIFT GRAINS ESCAPE TRADER

Doubt Over Money Policy Uppermost.

BY CHARLES MICHAELS.

Leading wheat traders are of the opinion that the very vastness of the government's program designed to advance grain prices to the 1909-'14 parity with other commodities has caused the trade as a whole to forget that such a movement is under way.

Uncertainty as to the administration's monetary policy is causing limited speculative interest in the markets, and is largely responsible for extremely erratic fluctuations. With uncertainty out of the way they feel that supply and demand will again come to the fore. Comparatively few traders have an opinion as to the immediate trend of the markets, but taken as a whole many operators look for much higher prices ultimately, especially those who believe the administration will make every effort to establish grain and other commodities at the parity which prevailed during the 1909-'14 period.

See Wheat Still Too Low.

It is pointed out that at the present time it would take a price of around $1.10 per bushel for wheat, net to the producer, to put the farmer in the position he enjoyed previous to the war as far as purchasing power is concerned. This was about 20 cents a bushel above the 90 cents which prevailed for the December delivery in Chicago on Saturday. This price would have to be reduced around 20 cents a bushel to arrive at the figure received by the farmer. On Sept. 15 Nebraska farmers were receiving an average of 67 cents a bushel for their wheat, or 91 cents below the Chicago price.

The administration is regarded as between the devil and the deep sea as far as the grain markets are concerned. On one hand is the belief that an advance in prices would materially hamper any program to curtail acreage of wheat and corn. On the other hand is the fear that unless grains advance congress may take matters into its own hands when it assembles in January.

Southern Hemisphere Factor.

Once the monetary policy of the government is defined it is expected the outlook for the new southern hemisphere wheat crop will become a factor in the market. The size of the Argentine and Australian crops will be determined to a large extent by the rainfall in October, according to leading experts. In addition there is a large area in the American southwest that needs rain immediately to give the crop a good start.

The government's program among other things calls for a reduction of 15 per cent in the wheat acreage, or about 2,600,000 acres. With few exceptions this contemplated reduction actually exceeds the loss occasioned by winter killing. In addition to this deliberate cut in the seeded area there is the possibility of heavy winter killing this season, which might reduce the area materially. In recent years around 12 per cent of the winter wheat seeded has been abandoned.

Large Crop Not Expected.

Local experts who have made an analysis of the situation incline to the belief that in view of the known shortage in subsoil moisture over a large area, the prospect of the United States raising sufficient wheat during the 1934 season to cover domestic requirements is not very bright. However, they regard this in the light of a factor for the trade to consider later.

[Continued on page 29, column 8.]

Average Daily Closing Prices of 50 Leading Stocks on the New York Stock Exchange

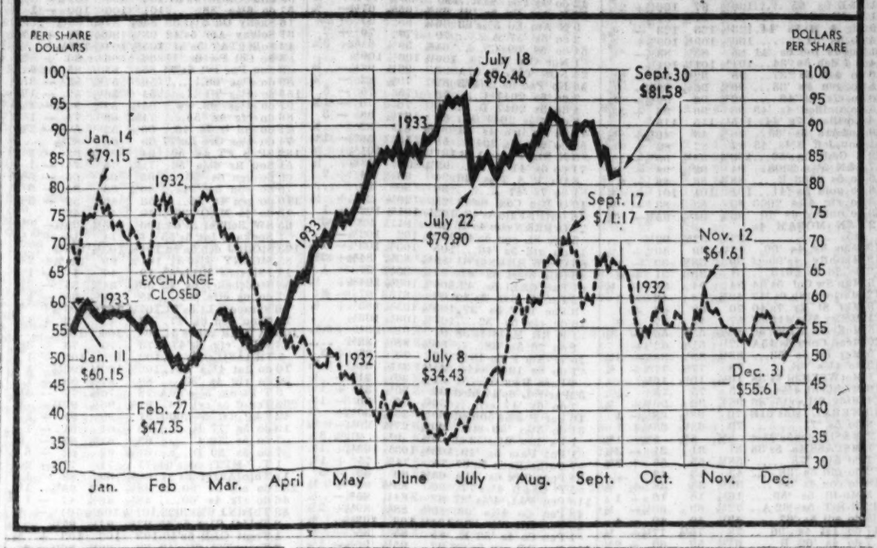

INFLATION PROSPECT CAUSES BUYING WAVE IN CHICAGO STORES

Increasing demands placed upon stocks of local retailers, a new rise in the volume of wholesale business, a slight letup in production of steel in the local mills, continued gains in employment and pay rolls in the seventh federal reserve district, renewed improvement in railroad carloadings, further expansion in automobile distribution, and a slight recession in electric power output characterized the last week in Chicago, according to trade observers of the Chicago Association of Commerce.

A new fear on the part of the buyers that inflation would soon boost retail prices to higher levels was the chief cause of larger crowds at the stores and more activity. Though retail sales throughout the country, in comparison with the same period last year, are only slightly higher in dollar volume, Chicago's sales continue to run about 25 per cent better.

Increases in the various departments of the stores have been somewhat irregular. Purchases of women's coats and suits have increased more than 97 per cent over last year, while several lines of household articles have increased only 17 per cent. Furniture has been selling unusually well, increasing in sales more than 50 per cent over a year ago.

Thirty-seven railroads last week reported an income of more than 109 per cent over last year. Although the output of electric power slowed during the last week, production is still more than 9 per cent ahead of last year.

Steamship Line Transfers Repair Work to Seattle

Seattle, Wash., Oct. 1.—(AP)—Promising to add thousands of dollars to waterfront pay rolls, all future voyage repairs and drydocking of the 22 ships of the Luckenbach Steamship company, formerly done in Boston, will be made here, Executive Vice President Lewis Luckenbach disclosed today.

National Paper Trade Group to Meet Wednesday

Another convention to be held at the Stevens hotel is the National Paper Trade association, opening on Wednesday. Two hundred manufacturers and distributors of both fine and coarse paper will attend the semi-annual meeting of both the national and divisional groups.

SHIPPERS EXPECT 15 PER CENT GAIN IN CAR LOADINGS

[Chicago Tribune Press Service.]

New York, Oct. 1.—The final quarter of the year will see an increase of nearly 15 per cent in car loadings, compared with the same period last year, according to estimates of the thirteen shippers' regional advisory boards. The estimate is based on the shipment of twenty-nine commodities, which compose 90 per cent of all carload traffic.

All the boards, which represent 20,000 shippers, estimate increased traffic in the final quarter.

For the first quarter of the year the boards predicted a decline of 4 per cent in traffic, against a 15 per cent decline that subsequently developed.

For the second quarter a prediction for a decline of .3 per cent contrasted with an actual increase of 5.1 per cent. A prediction of an increase of 10 per cent in the third quarter was followed by an increase of 21.1 per cent.

MANY NATIONAL BANKS TO REOPEN IN EAST BY JAN. 1

[Chicago Tribune Press Service.]

New York, Oct. 1. — More than fifty national banks in the New York federal reserve district still closed or under restricted operation since the bank holiday will reopen by the end of the year. The resources of these banks at the time of closing averaged about $1,000,000 each, and their reopening will involve a scaledown averaging around 25 per cent.

The banks are scattered about, mostly in rural communities, and few will require assistance by the Reconstruction Finance corporation through purchase by that organization of preferred stock issues.

The controller of the currency has approved their reorganization plans and the only work left, which is now in process, is to carry out the plan in each community. In many cases depositors are accepting the freezing of a certain amount of their deposits as capital, and contributions also are made through waiver of investment, indirect assessment through purchase of new stock, or otherwise.

Am. Smelting 6 Months Net Is $2,030,209

[Chicago Tribune Press Service.]

New York, Oct. 1.—The American Smelting and Refining company reports for the six months ended on June 30 a net income of $2,030,209 after all charges and reserves, including a revalution of excess stocks of metal then on hand, which resulted in a credit to earnings of $1,916,908.

Before giving effect to the inventory revaluation the net profit was $113,301. For the first six months of 1932 the company reported a net loss of $3,442,047, including inventory revaluation, and a loss of $329,546 before giving effect to inventory revaluation. Profit and loss account as of June 30 was $17,583,199, compared with $15,552,990 at the beginning of the year.

Value of Stocks Rises.

Simon Guggenheim, president, states that the increase in the market value of the company's metal stocks, both normal and excess, as of June 30, against market value on Dec. 31, 1932, was $10,897,340. In addition to the write-up of excess metal stocks, the normal metal stocks have similarly been adjusted to cost, which was lower than market. The write-up of normal stocks amounted to $2,392,220, which was added to the metal stock reserve account. Had these stocks been written up to market instead of cost, the reserve would have been increased by $3,294,300. Had the excess metal stocks been similarly written up there would have a total appreciation of about $5,226,000.

The balance sheet as of June 30 shows current assets of $70,414,796, including cash on hand and in transit of $4,760,154, and United States government securities of $16,630,902. Current liabilities were $10,611,249, of which current accounts, notes, drafts, and wages payable amounted to $6,549,437. As of Dec. 31, current assets were $60,475,826 and current liabilities $7,361,701.

Adds to Holdings.

In the first six months of the year the investment account increased $540,659. Mr. Guggenheim explains that this was due principally to acquiring 51 per cent interest in Tarkwa Gold Areas, Ltd., owning and operating gold mine in the Gold Coast colony, West Africa, and the purchase of 90,000 shares of the 8 per cent debenture stock of Mount Isa Mines, Ltd.

The company has outstanding 500,000 shares of 7 per cent cumulative preferred stock of $100 par, 200,000 shares of 6 per cent cumulative preferred stock of $100, and 1,823,665 shares of common stock without par value.

TRADE REVIVAL SLOW TO ARRIVE; STOCKS WAVER

Market Averages in Sharp Decline.

[Chicago Tribune Press Service.]

New York, Oct. 1.—The share market turns into the new month with a heavy load of care and uncertainty aboard.

September has come and gone and that "autumn trade revival," about which so much was heard in the late summer, is yet to put in its appearance. The latest statistics, in fact, indicate that the line of industrial activity has begun to turn down rather abruptly.

Steel output is declining week by week. It dropped from 47 per cent of capacity to 41 during September. Spreading strikes are tying up industries of various kinds throughout the country and numbers of factories which had reopened after long periods of idleness in anticipation of great things from the administration's NRA program are preparing to shut down anew.

Market Averages Drop.

Popular disappointment over the trend of affairs is showing up sharply in the market averages. THE TRIBUNE's index of fifty representative issues showed a loss of 4½ points last week, making a net decline for the month of about 9 1-3 points. The figures at the close of trading Saturday stood at 81.58, which compares with the July high of 98.05. The year's low so far was recorded on March 2 at 46.85.

Price levels generally are back down to those bumped in the big shakeout of mid-July. A test of those bottoms is being eagerly awaited by the rank and file as an indication of the market's trend in the nearby future.

All Groups Hit.

All groups suffered severely in the heavy selling of last week, with the gold mining, utility, steel and railroad issues coming in for a shade the worst of it. The yellow metals were upset by Washington advices indicating a

[Continued on page 29, column 1.]

WE TAKE PLEASURE IN ANNOUNCING THAT
AS OF THIS DATE WE HAVE BECOME MEMBERS OF THE
NEW YORK STOCK EXCHANGE AND THAT

MR. WILLIAM I. SPIEGELBERG, JR.

MEMBER NEW YORK STOCK EXCHANGE
HAS BEEN ADMITTED TO PARTNERSHIP IN THIS FIRM

SADLER & CO.

CHICAGO, 105 SOUTH LA SALLE STREET — TELEPHONE STATE 0577
NEW YORK, ONE SOUTH WILLIAM STREET — TELEPHONE DIGBY 4-3400

MEMBERS: NEW YORK STOCK EXCHANGE
CHICAGO STOCK EXCHANGE
CHICAGO BOARD OF TRADE
CHICAGO CURB EXCHANGE
NEW YORK CURB EXCHANGE (ASSOCIATE)

SEPTEMBER 30, 1933

first

This is the place
to borrow the money
in the *first* place

$50 to $1,000 or more

Personal
LOAN & SAVINGS
Bank

105 WEST MADISON—CHICAGO

A million dollar Bank—doing *SMALL* things BIG

Originally Chartered, 1812

THE PENNSYLVANIA COMPANY
FOR INSURANCES ON LIVES AND GRANTING ANNUITIES
TRUST COMPANY
Member of Federal Reserve System

PHILADELPHIA

SEPTEMBER 30, 1933

RESOURCES

Cash and Due from Banks	$39,957,432.66
U. S. Government Securities	50,053,580.86
Other Investment Securities	32,836,838.61
Call Loans Upon Collateral	61,523,660.59
Time Loans Upon Collateral	12,682,812.75
Commercial Paper	13,789,398.80
Reserve Fund for the Protection of "Cash Balances in Trust Accounts"	5,144,924.69
Miscellaneous Assets	4,830,164.53
Interest Accrued	1,737,015.17
Bank Buildings, Vaults and Equipment	2,248,510.13
Customers' Liability for Letters of Credit and Acceptances	153,083.48
	$224,957,422.27

LIABILITIES

Capital	$8,400,000.00
Surplus	17,000,000.00
Undivided Profits	1,962,929.87
Reserved for Contingencies	9,308,524.62
Reserved for Taxes, Building and Expenses	1,186,580.81
Reserved for Dividend October 2, 1933	336,000.00
Interest Payable Depositors	444,654.03
Miscellaneous Liabilities	149,003.76
Letters of Credit Issued and Acceptances Executed	153,083.48
Deposits	186,016,645.70
	$224,957,422.27

TRUST FUNDS

Personal . . . . . $855,465,648.44 Corporate $1,811,170,323.50

C. S. W. PACKARD, *President*
JAMES CHESTON, 3RD, *Treasurer*

NEW YORK WEEKLY BOND MARKET

For week ended September 30, 1933.
Total sales for week..........$52,572,000 Total sales 1933 to date..$2,550,065,000
Same week year ago.......... 49,489,000 Total sales 1932 to date.. 2,373,497,000

U. S. GOVERNMENT.

LIBERTY.

No. thous.		High.	Low.	Close.	Net chge.
195	3½s '32-47	102.16	102.4	102.5	—.6
342	1st 4¼s '32-47	102.28	102.20	102.22	+.1
781	4th 4¼s '33-38	103.2	102.23	102.29	+.3
6	4th 4¼s'33-38	102.27	102.23	102.25	+.5
	TREASURY.				
245	4¼s '47-52	110.18	110	110	—.11
162	4s '44-54	106.14	106	106.2	—.7
260	3¾s '46-56	104.22	104.4	104.4	—.12
212	3⅜s'40-43 June	102	101.16	101.22	+.6
335	3⅜s '43-47	102	101.16	101.20	+.3
627	3⅜s '41-43 M.	102	101.17	101.17	+.1
1200	3¼s '41	101.17	100.29	100.29	—.4
800	3⅛s '46-49	100.7	99.29	99.29	—.1
5	3⅛s reg '46-49	99.28	99.28	99.28	—.10
783	3s '51-55	99	98.20	98.21	—.2

DOMESTIC.

No. thous.		High.	Low.	Close.	Net chge.
2	Abr&S 5½s'43xw	95½	95⅛	95½+	2½
8	Alb&S 3½s '46	89	87	89 +	1½
1	AlbPWr 6s '48	54	54	54 +	1
147	Allegh 5s '44	60	54	55 —	3⅞
88	do 5s '49	52¼	48	50¼—	2
330	do 5s '50	31⅛	26	30	....
20	AlleghV 4s '42	98⅝	97½	98¼+	1⅜
1	Allegh&W 4s '98	77½	77½	77½	....
19	Allis Ch 5s '37	87½	85⅝	85⅝—	1⅜
255	Am&FPw 5s2030	39	34	35¼—	3¼
3	AmBeetSu 6s '35	80	80	80 —	½
16	†Am Chain 6s'33	97	95	97 +	2
1	Am Cyan 5s '42	91¼	91⅛	91⅛—	2¼
9	Am Ice 5s '53	70½	70	70 +	¾
119	AmIGCh 5½s '49	85½	78⅞	85 +	5
21	Am Intl 5½s '49	73¼	72	72 —	1
1	AmMa&F 6s '39	105	105	105 +	½
110	Am Met 5½s '34	96	94	94⅞—	1¼
210	Am Smelt 5s '47	99⅞	97⅝	99¼+	...
12	AmSugRef 6s '37	105	104	104⅝	....
254	AmT&T 5½s '43	107	105¼	106⅜+	¼
94	do col 5s '46	106	105¼	105⅜+	¼
124	do 5s '60	104	103	104 +	½
230	do 5s '65	104	103	103⅞+	½
53	do cv 4½s '39	115	111¾	112¼—	2
13	do 4s '36	102	101	102 +	½
2	AmTyFdrs 6s '40	52	52	52	....
10	AmWW-E 6s '75	75	73	74⅛—	3½
38	do 5s '34	95½	95¼	95¼—	1⅜
3	Am Wr Pa 6s '47	45	45	45 —	1
35	AngCNitr 7s '45	5¼	4½	4½—	⅛
93	Arm Del 5½s '43	86	83¼	83½—	2
64	Arm 4½s '39	89	87⅞	89 +	1¼
15	Armstrong 5s '40	93¾	93⅜	93⅞+	½
14	Asso Oil 6s '35	103¾	103	103 —	1½
1	AT&SF cv4½s'48	97⅞	95¼	95¼—	2
80	do 4s '95	93¼	92⅞	92⅞—	⅞
1	do adj 4s '95	83¼	83¼	83¼+	1¼
21	do adj 4s st '95	85¼	84⅞	84⅞—	⅛
26	do 4s 1905-'55	79	78	79 +	1
1	do 4s 1909-'55	77	77	77 —	4
4	do 4s '60	78½	78½	78½—	1⅜
7	do Tr ShL 4s '58	95	91½	91½—	3½
4	do 4½s C-A '62	91½	91	91½—	2½
3	do Rk Mt 4s '65	84	82½	84	....
2	Atl&ChAL 5s '44	93¼	93¼	93¼+	1¼
12	AtlKn&Cin 4s'55	85½	85⅛	85⅛—	4⅜
13	ACLine 1st 4s'52	85½	84⅞	85 —	1⅛
19	do L&N 4s '52	66½	64	64 —	2¾
9	do 4½s '64	73	73	73	....
13	Atl & Dist 4s'48	42	37	39 +	1½
4	Atl&Yadkin 4s'49	45	44⅞	45 —	3
9	AtlGu&WI 5s '59	53	52½	53	....
29	Atl Refin 5s '37	103	102½	103	....
28	G&O rfg 6s '95	74½	71	72⅞—	½
72	do 1st 5s '48	99	98	98 —	½
65	do rfg 5s '95	66	61¼	62 —	4
52	do 5s 2000 D	63	61⅛	63 —	1
62	do 5s F '96	65	61¼	61¼—	2⅜
214	do cvt 4½s '60	54	51¼	52⅞—	1¼
62	do 4s '48	89½	87	88⅜+	1⅜
65	do 4s PLE-WV'41	81½	79	79½—	2½
41	do 5s SW '50	84	81½	82¼—	⅝
7	do 4s TC '59	66	66	66	....
16	Bang&Ar 4s '51	79	78½	78½+	½
4	do 5s '43	100¼	100	100¼+	¼
1	Beech Cr 5s '36	89½	89½	89½—	3
2	Beld Hem 6s '36	98	98	98	....
60	BellTPa 5s '48 B	107½	105	106¼+	1¼
35	do 5s '60 C	106⅝	106⅛	106⅛—	⅝
14	Bene-I Ln 6s '46	92	90½	90½—	1⅜
58	Beth St rf 5s'42	102	100⅝	101½—	⅜
89	do pm 5s '36	99	97⅜	97½—	½
3	Bing & B 6½s'50	25	25	25	....
10	Boston&M 5s '67	75	74⅞	75 —	5
14	do 4½s '61	71	68	70 —	3
13	do 5s '55	76	74⅞	74⅞—	1⅝
7	B&NYAL 4s '55	65	62½	65	....
12	Bot C M 6½s'34	15¾	14	14 —	1
5	do 6½s '34 ctf	14½	14¼	14¼—	2½
20	B&7thAv cn 5s'43	9¾	9½	9¾—	¾
8	BknCRR 1 5s'41	71½	71	71 —	⅝
37	Bkn Ed 5s'49 A	106¼	105¼	105⅜+	¼
25	do 5s '52 E	105⅝	105	105½	....
2	Bkn M Tr 6s '68	91	89¼	90¼+	¼
5	Bkn U El 1 5s'50	80	78½	78½—	1½
41	B U Gas 1 5s'45	109⅝	107	108¼+	1⅜
27	do 5s '50	97⅞	97	97 —	2¾
5	do 5s '57 B	103¼	103¼	103½+	⅛
39	Buf GE 4½s'81B	103	100⅝	101¾—	1
6	Buf R&P 5s '37	100	100	100	....
44	do 4½s '57	54½	53	53⅝+	1¼
15	BurCR&N 5s '34	50½	49⅞	50½+	½
10	Bush Term 5s'55	13	12¼	12¼—	¾
5	do 4s '52	42	42	42 —	3½
46	Bush T B 5s'60	39	34	38½+	6½
5	B-P Coke 5½s'45	60¼	59	59 —	4
13	CalGas&E 5s '37	104⅜	104⅜	104⅜—	⅛
5	Cal Pack 5s '40	91	90½	90½—	⅛
5	Cal Pet 5½s '38	100	100	100⅛+	½
8	Cal Pet 5s '39	97	96⅞	96⅞	....
1	Cam Sug 7s'42 ct	3⅜	3⅜	3⅜	....
1	Can Sou 5s '62	91	91	91 +	2
9	Can N Ry 5s'70	104	103	103 —	1½
84	do 4½s '51	99⅛	98	99⅛—	⅝
50	do 4½s '54	97⅛	97	97⅛—	⅝
140	do 4½s '56	99¼	97⅞	99⅛—	⅛
35	do 4½s '57	97¼	96⅞	97⅛—	⅛
48	do 4½s '68	98⅛	96⅞	97⅝—	⅝
63	do 4⅜s '55	100⅛	100	100⅜—	⅛
65	do 5s '69 July	103⅞	102	103⅛—	⅝
72	do 5s '69 Oct	104⅛	102½	104⅛—	⅛
64	Can Nor 7s '40	104⅞	103¼	103⅝—	1⅛
9	do deb 6½s '46	108⅛	107⅛	108⅛+	⅞
6	do 4½s '35	100⅝	100⅝	100⅝	....
70	Can Pac 5s '44	99	97	98⅛+	⅛
98	do 5s '54	78⅛	75¼	78 +	3
177	do 4½s '46	73	68⅞	73 +	2½
108	do 4½s '60	66⅞	66¼	68¾+	⅛
221	do 4s perp	60⅛	58⅛	60	....
5	Caro C&O 6s '52	96½	95⅛	96⅛+	½
9	do 5s '38	99⅛	99	99⅛+	⅛
5	Cen BUP 4s '48	48⅛	48	48	....
4	Cen D Tel 5s '43	106	105	106	....
1	Cen of Ga 1 5s'45	56	56	56 —	4
16	do con 5s '45	25	21	21 —	6
1	Cen H Gas 5s '57	105	105	105 —	1
25	Cen Ill E&G 5s '51	49¼	48⅛	49⅛	....
9	Cen N Eng 4s'61	70	70	70 +	2
63	Cen Pac 5s '60	67⅛	64⅛	65 +	⅝
135	do 1st gtd 4s '49	76½	75⅛	76	....
5	CenPac TSD 4s'54	80⅛	80⅛	80⅛	....
2	CRR&BofGa5s'37	61	59	61	....
6	CRR NJ 5s '87	97	97	97 —	2⅝
3	Cen Steel 8s '41	104⅝	104⅛	104⅛+	1⅝
41	Certain-td 5½s'48	46½	43⅞	44½—	½
502	Ches Cor 5s '47	99⅞	96¼	97½—	2
78	C & O con 5s '39	106	104⅛	106 +	¾
47	do gen 4½s '92	100¼	99½	99½—	⅛
34	do rf 4½s '93 A	92⅛	89⅞	92⅞+	2⅞
24	do rf 4½s '95 B	91⅛	91	91½	....
1	do 1st 4s'89R&A	99½	99½	99½—	½
25	C & Alton 3s '49	54	51¼	51⅞—	2⅝
8	CB&Q rf 5s'71 A	95	94¼	95 —	⅞
32	do 4½s '77	89	88½	88½—	1
35	do gen 4s '58	93¼	91⅛	92¼—	⅝
34	do 4s Ill '49	97⅞	96½	97	....
47	do 3½s Ill '49	90	89⅛	89¾+	⅝
47	Chi & E I 5s '51	12	9¾	10 —	1
7	Chi & Erie 5s'82	92	91½	91⅝+	⅝
24	ChiGL&C 5s '37	103	100	100 —	2½
100	Chi G W 4s '59	41½	38	38 —	2⅛
20	Chi I & L 6s '66	30	27½	27½—	1⅛
5	do 5s '66	25	25	25 —	11
3	CLS&E 4½s '69	100½	100	100 —	2⅛
3	CM&SP 4½s '89C	66	66	66 —	2½
21	do 4½s '89 E	65⅝	64	65⅝—	⅛
6	do 4⅝s '89 F	65⅛	65	65 —	1
3	CM&SPg4s '89A	62½	59⅞	59⅞—	8⅞
476	C M S P&P5s'75	43	39½	41 —	⅛
1,022	do adj 5s 2000	18	14⅞	15½—	2¼
15	Chi & NW6½s'36	81	78	78 —	3
18	do rfg 5s 2037	44⅛	41⅞	41⅞+	1⅛
12	do gen 5s '87	76⅝	70½	70½—	6⅛
571	do cv 4⅜s '49	32⅞	29⅛	31 —	1⅝
92	do 4½s 2037	40⅞	37	38⅞—	1
121	do 4½s 2037 C	40¼	37½	38⅞+	1⅞
7	do 4s '87	59	58⅞	59 +	3
1	do 4s '87 sta	59	59	59 —	10
9	do 3½s '87	53½	53	53 +	3½
44	CRI&P 4½s'52A	25	22	22 —	2
128	do cvt 4½s '60	13¾	11⅞	11⅞—	1¼
24	do gen 4s '88	57¼	55	55⅛—	1⅛
102	do rfg 4s '34	22½	20	20¼—	1⅜
1	CStL&NO3½s '51	63½	63⅛	63⅛+	½
6	CTH&SE 's '60	63	61½	61½—	1⅜
7	do inc 5s '60	45	43½	43½—	1⅛
18	C U S 6½s '63C	112½	111⅛	112	....
16	do 5s '63 B	105	104⅝	104⅝—	1⅛
2	do 5s 1944	98½	98½	98½	....
39	do 4½s '63 A	100⅝	99⅝	100⅛+	1⅛
16	C&W Ind 5½s'62	89	88	88⅜—	1½
43	do 4s '52	75	72½	73½—	2⅛
30	Child C 5s '43	38⅛	35	35⅛—	2½
25	Chile C 5s '47	65⅛	61	62 —	2½
1	C O & G 5s '52	60⅞	60⅞	60⅞+	10⅞
25	Cin G&E 4s '68	96	95	95¾+	1
15	Cin U T5s2020B	105	103	105 +	2
13	do 5s '57 C	105¼	102⅝	105 +	1⅛
12	do 4½s 2020	100½	99¼	100⅛—	¾
21	CCC&StL4½s'77E	66	64⅝	64½+	1
2	do gen 4s '93	79	79	79 —	3
1	do 4s '91 CWM	73	73	73 +	1
1	Cl Sh L 4½s'61	84	84	84	....
18	C Un T 5½s '72	86¼	84	84	....
14	do 5s '73	82½	79	80 +	1
3	do 4½s '77 C	72½	70⅞	70⅞—	1⅛
85	Col Oil 6s '38	70	69	69½—	½
9	Col F&I gen5s'43	39⅝	38¼	38½+	½
45	Col Indus 5s '34	27	24¼	27 +	2½
13	Col&So 1s4½s'35	85¼	84⅝	85⅛+	1⅛
20	do rfg 4½s '80 A	69⅞	69	69	....
8	Col G&E 5s'52An	73¼	72	72 —	9
21	do 5s '52 May	74	72⅞	73	....
63	do 5s 1961	73⅞	72	73	....
11	Col RP&L5½s'42	98	97	98 —	2
10	do 4½s '57	88	86½	86½—	1⅝
5	Com Cred 6s '34	101⅝	101¼	101¼—	⅛
107	Com I T 5½s'49	101	100⅛	101 +	⅜
9	Com T R 6s '41	106⅝	106⅜	106⅞+	⅝
3	Co R&L4½s'51sta	99⅞	99	99¼—	1⅛
4	Con Coal 5s '50	14⅞	14½	14⅞	....
72	C G NY5½s'45	105	103½	104⅞+	1⅛
138	do 5s '57	100	98½	99 +	⅞
128	do 4½s '51	94½	93	93	....
5	Con G C 5s '36	100	98	100 —	1½
3	Con Pw 5s '52	104	104	104 +	¾
7	Con Corp 6s '46	69½	68¼	68¼—	1⅜
26	Contain 5s '43	55	54	55	....
13	Corn Pd 5s '34	101½	101⅝	101⅛—	⅛
14	Cr CK&S 6s '47	100⅛	100	100⅛+	⅛
6	Cr Will 6s '51	82⅝	81⅝	81⅝—	2⅛
11	Cr Zeller6s'40ww	72	71⅞	71⅞—	1⅜
37	Cuba N R5½s'42	28	25	26⅛+	2½
6	Cuba RR7½s'36	23	20	23 +	1⅜
23	do 5s '52	24½	18⅞	22 +	1⅞
107	†Cub CProd6s'50	4½	4	4½+	¼
8	Cumb T&T5s'37	105¼	104½	105¼+	1¼

No. thous.		High.	Low.	Close.	Net chge.
9	Del&Hud 5½s'37	95⅞	94½	94½—	2
2	do 5s '35	98	97⅞	98 +	⅛
77	do rfg 4s '43	85	81	85 +	1⅝
5	Del P&L4½s'71	101⅛	101⅛	101⅛+	½
1	do 4⅛s '69	97	97	97 +	2
10	DG&E1strfg5s'51	89⅛	88	88 —	3
5	Den G&E 5sstp'51	90	89	90	....
6	D&RG ⅛s '36	60½	55	55 —	2
64	do 4s '36	51	47	47 —	4
148	do West 5s '55	29¼	25	25⅞—	3⅛
13	do 5s '78	34½	32	33⅛—	2⅝
30	Det Ed 5s '49 A	99⅛	97⅞	98	....
46	do 5s '52	98	96⅝	97 +	1
6	do 5s '55	98	97	97½+	¾
47	do 4½s '61 D	89⅝	88	89⅝+	1⅝
2	do 5s '62 C	98	98	98 —	1
1	DetR Tun 4½s'61	86½	86½	86½—	3½
154	DodgeBr deb6s'40	97½	96⅛	96⅛—	½
5	Dold J Pkg 6s'42	79⅝	79⅝	79⅝+	⅛
2	DonnStl rfg7s '42	92	91½	91½—	½
50	DuquLt 4½s'67A	104⅛	104⅛	104⅝+	⅝
7	do 4½s '57 B	105	104	104 +	1
1	E RyMinn 4s '48	92½	92½	92½	....
6	E Ten V & G con 5s '56	90	89½	90 —	6½
1	EdIllBklyn 4s'39	102¼	102¼	102¼+	¼
165	Erie rf 5s '67	54⅝	50½	53 —	2⅛
137	do rf 5s '75	54½	51¼	52⅞—	2⅝
34	do pr ln 4s '96	77⅞	75½	77	....
37	do gen ln 4s '96	65	59½	59⅞—	5
10	do cvt 4s '53 A	56¼	53⅛	53⅛—	3⅝
26	Erie Gene 6s '57	102	99⅜	99⅝—	1⅛
6	Erie&Jer 6s '55	99	98	99 +	2
2	FedL&T 6s '42stp	70	69⅛	69⅛—	½
2	do 6s '54 B	58⅝	58	58 —	3⅛
1	do 1st 5s '42	69½	69½	69½+	⅝
11	do 5s '42 stp	70	68	68 —	⅛
28	Fed Met cvt7s'39	101	100	101 +	1
10	FlaECst 5s '74ctf	8	6½	6⅝—	1⅝
34	do 5s '74	8¼	7	8 —	1
1	Fonda Jn&Gl 4½s '52 filed	6½	6½	6½—	½
2	Franc Sug 7½s'42	40	40	40 —	10
1	Ftw&D 1st5½s'61	98	98	98 —	1
12	Fre F&M 6s '33	90¼	90	90¼+	⅛
1	†GalvH&H 5s '33	76½	76½	76½+	½
6	Gannett 6s '43	83¼	83	83 +	⅜
9	Gen Bak 5½s'40	101	100⅝	101	....
8	Gen Cable5½s '47	52⅝	46	51 —	4
1	Gen Elec 3½s '42	99¼	99¼	99¼+	1¼
11	GenPetrol 5s '40	103⅞	103⅝	103⅞+	⅛
12	Gen P Svc5½s'39	84	84	84	....
2	GenStl Cst5½s'49	69	69	69 —	1
46	†GenThEq 6s '40	5¼	4½	4⅞—	¼
59	do 6s '40 ctf	3⅝	3⅛	3⅛—	⅛
23	GoodchBF6½s '47	93	92¼	93	....
88	do 6s '45	66¼	65	65¼—	¾
132	Gdyr T&R 5s '57	86⅝	85½	85½—	1
3	†GouldCoup 6s'40	12	12	12 —	⅛
72	GrTkRyCan 7s'40	104⅜	103⅞	103⅞—	1⅛
74	do 6s '36	102⅛	101⅛	102⅛—	½
115	GtNorRy7s '36 A	81⅞	79	80 —	¾
20	do 5½s '52 B	73⅞	71	73 +	1⅛
4	do 5s '73	68⅛	68⅛	68⅛+	3½
19	do 4½s '76 D	65	64	64 —	½
34	do 4½s '77 E	65¼	62½	65¼+	1⅛
3	do 1st 4⅛s '61	79½	79	79 +	1
6	G B&W deb A'32	65	64⅞	64⅞—	1⅛
13	GulfM&N 5s '50C	62	60	61 —	1½
23	Hack Wat 4s '52	98⅛	98	98⅛	....
8	HarlRiv&P 4s '54	86	86	86	....
10	HavElec 5s '52	30	29⅛	29⅛+	⅛
1	HockgV 4½s '99	96⅛	96⅛	96⅛+	1
13	Hoc&Co 6½s'34	29½	26	29½+	3⅛
1	Hou&TexC 5s '37	96	96	96 +	⅛
23	Houst Oil Tex 5½s '40	63⅛	63	63 —	⅛
1	HousatRy 5s '37	85⅛	85⅛	85⅛—	4½
94	HudCoal 5s '62A	50⅛	46	50⅛+	3⅛
46	Hud & Man rfg 5s '57 A	79	76	78 +	1½
69	do adj inc 5s '57	47⅛	45	45 —	2⅛
35	HumbO&R 5s '37	103⅛	103	103⅛—	⅛
31	IllBellTel 5s '56	106⅛	105⅜	106⅛+	⅛
14	Ill Cen 6⅛s '36	90½	90	90½+	½
62	do 4⅛s '66	58	55	56 —	2⅛
33	do rfg 4s '55	73⅛	72	72 —	½
4	do 4s '51	86⅛	86	86 —	⅛
12	do col tr 4s '52	69⅞	68⅞	68⅞—	5⅞
4	do col tr 4s '53	59⅛	58	58 —	2⅛
1	do W Lns 4s '51	80	80	80 —	5
2	do St L 3½s '51	69	69	69 —	5
5	do 3½s '53 Louis	73	73	73 +	2⅛
63	IC&C SL&NO 5s '63 A	66⅛	64½	65⅛—	⅛
30	do 4½s '63 C	60	57	57⅛—	2⅛
66	IllStl deb4½s '40	102⅛	101⅝	101⅛—	⅛
4	Ind Un Ry gen 5s '65 A	99	99	99 —	⅝
5	do 5s B '65	99⅛	99⅛	99⅛—	½
15	InldStl 4½s '78A	82⅛	79	81 —	2⅛
3	do 4½s '81 B	80	80	80 —	3
106	†In R Tr 7s '32	68	66	67 +	2⅛
147	do 7s '32 ctf	68	65⅛	66⅛+	2⅛
55	†do 6s '32	26	22	25⅛+	1½
572	do rfg 5s '66	67	63	66 +	2
7	Int Iron 5s '51	55	50	50 —	4
3	Int A 5s '42 stp	62	59½	62 +	2½
19	Int Cem 5s '48	76½	75	75 +	2
111	I G N adj 6s '52	12⅛	10⅞	11⅞—	⅛
27	do 1st 6s '52	35⅛	33	33	....
21	do 5s '56 B	32	27	27 —	5
38	do 5s '56 C	30⅛	27	28 —	2½
126	Int H E 6s '44	41	39⅞	41 —	1
27	Int M M 6s '41	49	42	49 +	7
62	Int P rfg 6s '55A	37	32	32 —	4
26	do cvt 5s '47 A	60	57½	57½—	3
2	I Ry CA 6½s '47	50	50	50 +	4
4	do 5s '72	51	50	50 —	2
236	IT&T cvt 4½s '39	48⅛	43⅞	44⅛—	4
108	do deb 4½s '52	42½	39⅛	39⅞—	⅛
149	do deb 5s '55	45	41	41 —	3⅛
6	Inv Eq 5s '47 A	86	86	86	....
1	Ia Cen 5s'38 ctf	5⅛	5⅛	5⅛—	1
18	KCFtS&M 4s '36	41	36½	36⅛—	5⅛
7	KCP&L 4½s '57B	103⅝	103⅝	103⅝+	1⅛
26	do 4½s '61	103⅝	102½	103 +	⅛
22	K C S 5s '50	66	60	60⅝—	5⅛
5	do 3s '50	59⅞	57⅛	59⅛+	2⅛
79	K C T 4s '60	92½	91⅛	91⅛—	1⅛
31	K G&E 4½s '80	83	80⅛	82 —	1⅛
22	Keith BF 6s '46	46⅝	45⅛	45⅛—	1
12	Kelly Spr 6s '42	50	49	50 +	2
16	Kendall 5½s '48A	73	72½	72½+	⅛
3	Ky Cen 4s '87	89⅛	89⅛	89⅛	....
1	Keystone T 5s '35	71	71	71 —	1
7	K C EL&P 6s '97	130	128	128 —	2
18	K Co E 4s '49	72	70	70 —	2
14	Kresge F 6s '36	70⅛	68⅛	68⅞—	⅝
19	Lack Stl 5s '50	98	96⅛	97⅛—	¾

No. thous.		High.	Low.	Close.	Net chge.
17	Lack G 5½s '53	54½	53	54 +	2
4	do 5½s '60 D	54	52½	53⅞—	⅛
9	do 5s '34	85	83⅞	83⅞—	3⅛
7	L&EW 1st 5s '37	86½	85	85 —	1½
16	LS&MS 3½s '97	84⅛	84	84⅛+	1
55	Lau Nitra 6s '54	6	4⅞	5⅝+	⅝
2	L C&N 4½s '54	90	90	90 —	1⅛
1	do 4½s '54 C	89⅞	89⅞	89⅞—	⅝
3	Lehi V C 5s '54	41⅞	41¼	41⅞—	⅛
3	Lehi V 5s 2003	55	54⅞	54⅞—	2⅝
25	do con 4½s 2003	54	51½	53 +	1
9	do con 4s 2003	50⅛	48	48 —	1⅛
11	L&E 5s '65	100⅛	97	100⅛+	2⅛
1	L Miami 4s '62	81⅛	81⅛	81⅛	....
2	Lig & M 7s '44	123⅛	123	123 —	⅛
14	do 5s '51	109⅞	109¼	109⅞+	⅝
101	Loews Inc 6s '41	85	83⅛	83⅛—	¼
4	L I deb 5s '34	101½	101¼	101⅛	....
6	do deb 5s '37	95	92⅛	95 —	2⅛
5	do gen 4s '38	99⅝	99⅛	99⅝—	⅛
26	do rfg 4s '49	92⅞	92	92⅛+	⅛
5	do unified 4s '49	96	96	96 +	3⅛
4	Lorillard 7s '44	115⅛	115	115	....
66	La&Ark 5s '69	46⅞	43	46⅞+	⅞
1	Lou Jeff B 4s '45	82	82	82 +	⅛
22	L G&E 5s '52	100⅛	98⅛	99⅛+	1⅝
7	L&N 5½s 2003	94	92⅛	94 +	2⅛
10	do 5s 2003 B	88⅝	88	88 —	2
6	do gold 5s '41	101	101	101 —	⅛
3	do rfg 4½s 2003	83	83	83 —	⅛
59	do unified 4s '40	96⅛	94⅝	95⅛—	⅞
2	L&N MOB&M 4s '45	92⅛	92⅝	92⅛	....
119	Man Ry 4s '90	42⅛	39	40⅛+	1½
19	ManhRy 4s'90ctf	39	38⅞	39 —	1
2	do 2d 4s 2013	31	30⅞	31 +	4
5	Man Sw Cal 5s '34	94	94	94 +	½
12	MarionStSh 6s '47	49⅞	48	48 —	2
19	Mkt St Ry 7s'40	70	69	69 +	1
21	McCry 5½s'41filed	57	48	57 +	9
145	McKess&R 5½s'50	56⅛	55⅛	56⅛—	⅛
20	Mead Corp 6s'45A	62¼	61⅛	62¼—	1
5	Met Ed 5s '53	88⅝	88⅛	88⅛—	3½
13	do 4½s '68	78	77⅛	77⅛+	⅛
1	MetWSElChi 4s'38	16½	16½	16½	....
10	MichCent 4½s, 79	75	75	75	....
24	Midv Stl cvt5s'36	96⅛	96	96⅛+	½
43	MER&L 1st5s'61B	70	68⅛	68⅛—	1
8	do 5s '71	70	68⅛	68⅛+	1
2	M&StL con5s'34ct	5⅝	5⅝	5⅝—	1⅝
1	MSP&SSMa 5s'38	31	31	31 —	3⅞
7	do 5½s '78	58⅛	55	55 +	3⅝
7	do gtd 5s '38	43	43	43	....
18	do con 4s '38	38⅛	38	38 +	½
5	Mo-Ill 5s '59	16⅛	16	16 +	1
22	M-K-T 5s '62 A	72⅛	69	69⅛—	½
65	do adj 5s '67	43⅛	40	40 —	4
47	do 1st 4s '90	78	76⅛	77⅛+	⅛
7	do 4s '62 B	61⅛	59	60 +	2⅞
171	MoPac cvt5½s'49	10⅛	8⅞	9⅛—	1
37	do rfg 5s '65 A	32	28	29⅞—	2⅛
186	do 5s '77 F	32	28⅛	30⅛—	1⅜
41	do 5s '78 G	32	29	29⅛—	2⅛
87	do gen 4s '75	14⅛	12⅛	12⅛—	1⅜
89	do 5s '80 H	32	28⅞	30 —	2
160	do 1st 5s '81	32⅛	28	29⅛—	2½
29	Mob & Oh 5s '38	17⅛	15	15 —	1
20	Mont P rfg5s'43A	80	79	80 —	5
1	do 5s '62	62⅛	62⅛	62⅛+	2⅛
4	MontrlT col 5s'41	93	92⅛	92⅛—	⅛
37	Mor&Esx3½s2000	76	75⅞	76 +	⅝
19	Morris 1st 4½s'39	88⅛	88	88 —	2
2	Mur Body 6½s'34	89	89	89	....
1	Mut Un Tel 5s '41	90⅛	90⅛	90⅛—	2⅝
3	NashFla&Sh 5s'37	97	96⅛	97 +	1½
5	NashC&StL 4s '78	79⅛	79⅛	79⅛—	5⅛
28	Nassau El cn4s'51	54⅛	53⅛	54 +	⅝
118	NatDairy 5¼s '48	85⅝	84	84 —	1⅛
4	NRMex 4½s'57asd	1⅞	1⅞	1⅞—	⅛
78	NatStl 5s '56	91⅛	89	90 —	⅝
2	NewarkGs 5s '48	105⅛	105⅛	105⅛+	½
20	Newberry 5½s '40	88	85⅛	87 —	1
3	Nw Eng Ry 5s '45	83	80	80 +	12
75	N E T & T 5s'52	108	105⅝	107⅛+	2
22	do 4½s '61 B	103⅞	102⅛	103 —	⅝
7	NJ Pw&Lt 4½s'60	78	77	78 +	2
10	N O Pu Sv 5s'52A	48⅛	47⅝	48	....
21	do 5s '55 B	48⅛	48	48 —	⅛
9	N O Term 4s '53	65	65	65 —	5
3	NOTex&M 4½s'56	20	20	20	....
8	do 5s A '35	18⅝	18⅛	18⅝—	2⅛
13	do 5½s '54	22	21	21 —	⅝
1	do 5s '54 B	20⅛	20⅛	20⅛+	1
10	do 5s '56 C	21	18⅛	18⅛—	1⅛
3	NYBkl&MB 5s'35	101	101	101	....
9	N Y C deb 6s '35	86⅛	83⅛	84⅛—	1⅛
96	do r & im 5s2013	69	64⅛	65 —	4
12	do con 4s '98	75	74	74 —	1
88	NYCHR4½s2013A	63⅞	61	61 —	2½
87	do deb 4s '34	85	82	83⅞—	2⅛
59	do 4½s 2013	64	61⅛	61⅛—	2⅛
1	do 4s '42	84	84	84	....
66	do 3½s '97	82	78⅛	81 —	1
7	NYCLaSh 3½s '98	74⅞	74	74 —	1
77	NYC&StL 6s '35	47⅛	43	43⅛—	3⅛
78	do 5½s '74 A	51	48⅛	49 +	1
231	do 4½s '78 C	42⅛	39⅛	41⅛—	1
6	NYConnRR 5s'53	103⅛	102⅛	103⅛+	⅛
29	do 4½s '53	98⅛	97⅞	98⅛+	⅛
14	NYDockCo 5s '38	37	35⅞	35⅞—	1⅛
11	do 4s '51	47	46⅞	46⅞+	1⅛
22	NYEd rfg 6½s'41	110⅝	109⅛	110⅛+	⅝
16	do 5s '51 C	106⅝	105	106⅝+	⅛
24	do 5s '44 B	105⅞	104⅛	105⅛+	⅝
19	NYGElH&P5s'48	109⅛	108⅝	109	....
23	do 4s '49	101⅛	101	101	....
58	NY L&W 4½s'37	96	89⅛	96 +	11
16	N Y N H & H cvt deb 6s '48	84	82	82	....
8	do col tr 6s '40	85⅛	84⅛	84⅛—	1
15	do 1st&rf 4½s'67	67⅛	64	64 —	2⅛
3	do deb 4s '47	65	65	65 —	1
3	do deb 4s '55	62	60	60 —	2
1	do deb 4s '57	53	53	53 —	3
1	do deb 3½s '54	56	56	56 —	2⅛
3	do Con Ry 4s '54	50⅛	50⅛	50⅛—	2⅛
85	NY O&W rfg 4s'92	59⅞	55⅛	59⅛+	1⅞
20	do gen 4s '55	55	53⅞	55 +	1
1259	NY Ry inc 6s'55	10⅛	6⅛	10 +	3
13	do pr ln 6s '65A	61	60⅛	61 +	2
6	NY&RGrfg6s'51A	101⅛	100⅛	100⅛—	1⅛
8	NYStaRy4½s'62ct	3⅛	3	3⅛+	⅛
2	do 6s '62 ctf	3⅛	3	3 —	1
13	NY Stm 6s '47	104⅛	101	104⅛+	⅛
36	do 5s '56	99⅛	98⅛	98⅛+	1
17	do 5s '51	99⅞	99⅛	99⅛+	2⅛
2	NY S&W gen5s'40	42⅛	42⅛	42⅛—	1⅛
108	NY T gen4½s'39	104⅛	102⅞	103⅛+	⅛
4	NY T Rk 6s '46	57	56	56	....

No. thous.		High.	Low.	Close.	Net chge.
27	NY W&B 4½s'46	47	45⅞	45⅞—	⅝
22	NL&O P 5s'55A	102½	99⅛	100¼—	¼
23	Niag Shr 5½s'50	54	52	52 —	2⅝
15	†Norf&S 5s '61A	6⅞	6⅛	6⅞—	⅝
82	Nor&W con 4s'96	98⅛	96⅞	97⅞	....
102	do div 4s '44	100⅝	98⅛	100⅛+	⅝
12	do 4s Poc '41	100	99⅛	99⅞+	½
83	N Am Co 5s '61	68⅝	65⅝	67⅛—	⅛
9	N Am Ed 5½s'63	66⅝	65	65 —	2
2	do 5s '57 A	70	70	70 +	2
54	do 5s '69 C	64⅞	59⅛	64⅞+	3⅝
1	Nor Cen 5s '74	100⅛	100⅛	100⅛	....
24	NOh T&L 6s'47A	93	92⅛	92⅛—	⅛
56	No Pac 6s 2047B	82	79½	82 —	½
7	do 5s 2047 C	76	75	75 —	5
4	do 5s 2047 D	76	76	76 —	1⅛
8	do 4½s 2047 A	68	67½	68 —	3
71	do pr lien 4s '97	82⅛	81	82 —	⅛
58	do gen 3s 2047	58⅛	56	56⅞—	1⅜
3	N Sta P 6s'41 B	101⅞	101	101⅛+	⅛
71	do 5s '41 A	99⅛	98	98⅛+	½
8	Oh P S 7½s '46	94	93	94 +	2
1	do 7s '47	90	90	90	....
19	O Ben Coal 6s'44	21	20½	20½+	½
16	OntPNFalls5s'43	102½	101⅛	102 +	1
22	OrRR&N con 4s'46	93	91	92 +	3
5	Ore SL con 5s'46	102⅛	102	102⅛—	2
10	do gtd 5s '46	105	103⅞	103⅞—	1⅛
85	Ore-W RR&N4s'61	85⅛	83⅛	84⅛+	2⅛
46	Otis Steel 6s '41	27⅛	25⅛	27 +	1
67	Pac G&El 5s '42	104⅞	103⅞	104⅞+	⅛
2	Pac P Svc 5s'36	67	67	67 —	6
3	Pac T&T 5s '37	105⅛	105⅛	105⅛+	⅛
16	do rfg 5s '52	107⅛	106⅛	106⅛	....
1	P RR Mo1st4s'38	91	91	91	....
1	do 2d 5s '38	88⅛	88⅛	88⅛	....
15	†P-Am P 6s 1940	35	33	35 +	3
1	do 6s 1940 ctfs	31⅛	31⅛	31⅛+	½
4	Para Bwy 5½s'51	31⅛	30⅛	31⅛+	⅛
32	Par-F-L 6s'47 filed	31	30⅛	31 +	1⅛
7	do 6s '47 ctfs	30⅛	30	30 —	1⅛
16	Par P 5½s'50filed	30⅛	29⅞	30⅛+	⅝
31	do 5½s '50 ctfs	29⅛	27⅞	29⅛—	⅛
1	Pk Lex 6½s'53 ct	9⅝	9⅝	9⅝	3⅛
1	Pat Pass 5s '49	103⅛	103⅛	103⅛+	1⅛
7	Pathe Exch 7s'37	75	74⅞	75 +	1⅝
35	Penn Dix 6s '41A	63⅝	60	60 —	3
5	P Oh&D 4½s'77	90	89⅛	90 +	⅛
110	Pen P&L 4½s '87	87	84⅛	85⅞—	⅛
48	Pen Co 4⅞s '63	89⅛	88⅞	89⅛+	2⅝
48	Pen RR 6⅛s '36	104⅛	103	103⅛—	⅝
1	Pen Co 4s '52 E	85	85	85 —	⅝
119	Pen RR gen 5s'68	97	95½	96⅞—	1⅝
50	do 5s '64	91⅛	90	90	....
17	do con 4½s '60	103	103	103 +	1⅛
143	do gen 4½s '65	88⅝	86	87 —	2⅛
127	do gen 4½s '81	83	81	82 —	1⅛
156	do 4½s '70 D	77⅞	73	73⅛—	3⅛
1	do 4s '43	101⅛	101⅛	101⅛	....
32	do 4s '48	99⅛	98⅛	99 —	1
1	do 3½s '42	84⅞	84⅞	84⅞+	11⅞
7	do 4s '48 stp	100	99	99⅛	....
14	PGL&C Chi 5s'47	96⅛	93	93⅞—	2⅝
3	P&Pek U 5½s '74	89	87⅛	89 —	1⅜
15	Pere M 5s '56	65	63⅛	63⅛—	3⅛
13	do 4½s '80	59⅛	58⅛	58⅛—	4
28	Ph B&W 4s '43	99⅛	98⅞	99	....
3	do 5s '74	102	102	102	....
54	Phila Co 5s '67	77⅛	73	75⅛+	2½
26	Phil El 4½s '67	104	103⅛	103⅞+	⅛
77	do 4s '71	96⅛	95	95⅛—	⅛
70	PhRC&I 6s '49	49	45	46 —	1½
15	do 5s '73	54⅞	53	53 —	2
33	Philip Ry 4s '37	26⅞	22	25	....
65	Phil Pet 5¼s '39	89	87⅞	87⅞	....
19	Pills F M 6s '43	106	105⅝	105⅝—	⅛
7	PCC&SL gn5s'70A	96	95	95⅛+	⅛
7	do 5s '75 B	95⅛	95	95 —	2½
12	do 4½s '77	88⅞	87½	87½+	⅛
5	do 4½s '40 A	102⅛	102	102	....
10	do 4½s '42 B	102⅞	102	102⅛+	½
3	do 4½s '63 I	102	102	102 —	1
4	do 4½s '45 D	98⅞	98⅛	98⅛+	½
3	PS&LE 1st 5s'40	100⅞	100⅞	100⅞—	⅛
15	P&WVa 4½s '60C	63	61⅞	63 +	1⅝
52	Port G El 4½s'60	56⅝	53	53 —	4
10	P R Am T 6s '42	37⅛	37	37 —	⅝
90	Post T&C 5s '53	45⅛	41⅞	41⅞—	3⅛
10	†Pr Stl Car 5s'33	53⅛	50	53⅛+	3⅛
17	PS E&G 4½s '67	103⅞	101⅞	102⅞+	⅛
5	do 4½s '70	102⅞	102⅞	102⅞+	½
77	do 4s '71	96	95	95 —	1
27	Pure O 5½s '37	91⅛	89⅞	89⅞—	⅛
62	do 5½s '40	87⅛	87	87	....
12	Pur Bak 5s '48	83	82⅛	82⅛—	⅝
26	Read gn 4½s'97A	91⅛	89	90 —	1
3	do 4½s '97 B	92	90	90 —	2⅛
24	Rdg JC col 4s '51	82	79½	79½—	1½
12	Rem A sf 6s'37A	99	98⅞	98⅞	....
10	Rem Rd 5½s '47	73⅛	70⅛	70⅛—	2½
4	Rep I&S 5½s '53	70⅛	67	70½+	6
6	do sf 5s '40	89	85	85 —	1
12	Rev C&B 6s '48	86	85	86 —	2
36	†Rich Oil 6s '44	28	26⅛	27 —	⅛
10	do 6s '44 A ctf	27⅛	26	26 —	1⅛
9	Rio GW 1st 4s'39	74	73	73 —	⅝
5	do col 4s '49	57	52⅛	57 +	2⅛
4	R G&E 5½s '48	103	103	103	....
7	do 5s '62 E	101	100⅛	101 +	1
21	RIA&La 4½s '34	20	17	17 —	3
190	St J Ld 5½s '41	114⅝	112⅛	113⅛—	1⅛
16	†StLIM-S4sR-G'33	49	47	47 —	2⅝
15	StL P&NW 5s'48	58	53	53 —	7
11	StLSF 5s B'50ctf	18	16	16 —	2
88	do 4½s '78	16	15	15	....
77	do 4½s'78 ctf stp	15⅞	14½	14⅞—	⅝
59	do 4s '50 A	16⅛	15	16⅛+	⅛
8	do 4s '50 A ctf	16⅛	14	14 —	2⅛
15	StLSW Ter 5s'52	51⅛	51	51 —	⅛
1	do 5s '90	47	47	47 +	2
7	do 1st 4s '89	60⅛	59⅛	59⅛—	2⅛
1	do 2d 4s '89	47⅛	47⅛	47 +	1⅛
1	StP-KCSL 4½s'41	32	32	32 —	3
63	StPM&M 5s '43	99⅛	98	98⅞—	⅛
5	do 4s Mont '37	92⅛	92	92 —	3
9	St P U D 5s '72	100⅛	100	100⅛+	½
8	SA&AP 1st 4s'43	64	60	61 +	3
8	San A P S 6s '52	81	80	80 —	1
95	SeabAL con 6s'45	7⅛	6	6⅞—	⅝
47	do 6s '45 ctf	7⅛	6	6⅞—	⅝
21	do adj 5s '49	4⅛	3⅞	4 —	⅞
20	†do rfg 4s '59	6	6	6	....
5	do rfg 4s '59 ctf	6	6	6 —	2½

No. thous.		High.	Low.	Close.	Net chge.
6	S-AF Ry6s'35Actf	4	3⅛	3½—	½
98	Shell P L 5s '52	92	90⅛	91 —	1⅛
78	Shell Un 5s '47	91⅛	90⅞	91 —	½
61	do 5s '49 ww	91⅛	90	90⅞—	1
1	Sierra&SFP 5s'49	90	90	90 +	1
19	SilesianAm 7s'41	34⅛	33⅛	33⅛—	1⅛
59	SincCOilcol 7s'37	102	101	101⅞+	½
57	do 6½s '38	101	100	100 —	1
16	Skelly Oil 5½s'39	84⅛	84⅛	84⅛	....
31	Solvay Am 5s'42	98⅛	96⅛	98 +	1⅛
42	SoBellT&T 5s'41	105⅛	104⅛	105⅛+	⅛
3	So Col Pw 6s '47	66	66	66 +	⅝
3	Sou Pac cvt 5s'34	85	85	85 —	6
39	do 4½s '68	56	52⅞	53 —	3
155	do 4½s '81	54	50⅛	52 —	1⅛
97	do 4½s '69 ww	54⅛	52⅛	52⅞—	1⅛
86	do rfg 4s '55	71⅛	69	71 —	1
21	do col tr 4s '49	56⅛	52	52⅛—	2⅛
74	do 4½s Ore Ln'77	69	66	67⅛	....
182	SP S FT 4s' 50	94	91½	92 —	2
51	Sou Ry 6½s '56	71⅛	70	71 —	1
69	do gen 6s '56	68	64	64 —	5⅛
70	do con 5s '94	86⅛	83	84 —	3
116	do gen 4s '56	53	49	50 —	3⅛
13	do 4s M&O '38	49	49	49	....
65	SW BellTel 5s'54	106	105⅛	105⅛—	⅛
1	Spokane Int 5s'55	14	14	14 +	⅛
123	StOilNJ deb 5s'46	104⅛	103⅛	104⅛	....
85	StOilNY 4½s'51	101⅞	99	101⅛+	2⅝
14	†Stevens Htl6s'45	19	17	17 —	1⅛
58	Studebaker 6s '42	36⅛	34⅞	35 —	2⅝
7	do 6s ctfs '42	35	34⅛	35 —	4
6	Syracuse Lt 5s'51	107⅛	107⅛	107⅛+	⅝
12	Tenn Cen 6s '47	52	48	52 +	4½
100	TCI&RR gen5s'51	104	104	104	....
53	TEIP rfg 6s'47A	73	70	73 +	3⅝
7	TRRAStLcn5s'44	102	101	102 +	1
10	do 1st 4½s '39	102⅛	102⅛	102⅛+	1
50	do rfg 4s '53	89	87⅛	88 —	1
9	T Ft Sm 5½s'50A	78	76⅞	77 —	3⅛
298	Tex C 5s cvt '44	97⅞	96⅛	97⅛—	⅛
42	T&P 1st 5s 2000	91	90	91 +	1
10	do 5s '77 B	63	61	61 —	1
7	do 5s '79 C	63	61⅛	62 —	⅛
7	do 5s '80 D	61⅛	62	62 —	6
1	T P-MPTr 5½s'64	71	71	71 —	2
11	ThirdAvist 5s'37	90⅛	89	89 —	1
252	do adj 5s '60	28⅛	25⅞	25⅞—	1⅜
46	do rfg 4s '60	48⅛	46⅞	47 —	1
89	TbPdNJ 6½s2022	101⅛	100⅛	101⅛—	⅛
2	Tol&O C1st 5s'35	97⅛	97⅛	97⅛	....
1	Trent G&E 5s'49	103	103	103 +	⅛
7	TrauxTCl 6½s'43	38	36⅛	36⅛—	4
3	Trumb Stl 6s '40	72⅞	72⅞	72⅞—	⅝
14	U E Lt&P 5½s'54	102⅛	102	102	....
46	do 5s '57	101⅞	100⅛	100⅛—	⅝
11	Un Oil Cal 6s'42	107⅛	107⅛	107⅛+	½
9	do 5s '35 C	101⅛	101⅛	101⅛	....
29	do 5s '45 ww	98	97⅞	97⅞—	⅛
34	UnPac1st 5s2008	104	101⅛	102 —	1
97	do 4½s '67	88⅞	86	88⅞+	4⅝
242	do 1st 4s '47	99⅞	98	98⅛—	1⅜
57	do gold 4s '68	81⅞	80⅛	81⅞+	⅛
48	do rfg 4s 2008	92	89⅞	90⅛+	⅛
9	Unit B of A6s'42	101⅞	100	101 —	1
65	Unit Drug 5s '53	65⅛	62⅛	64 —	3
11	U NJRR&C 4s'44	101	100	101 +	2
2	Un RyofStL4s'34	19	19	19	....
77	U S Rub 5s '47	64⅞	60⅛	64⅛+	1⅛
36	Ut Lt&Tr 5s '44	55⅛	52⅛	53 —	2
61	Utah Pw&L 5s'44	61⅞	58⅞	60 +	3
58	Util Pw&L5½s'47	27⅞	25⅞	27⅛+	⅛
159	do 5s '59 ww	26	23⅛	25⅞+	⅛
21	Vanadium 5s '41	67	64	65	....
3	Vert Sug 7s'42ctf	5	5	5 —	8½
28	Va Ry&P 5s '34	100⅛	100⅛	100⅛+	⅛
52	Virginia Ry 5s'62	98⅞	97⅛	98⅞—	⅛
5	do 4½s '62	92⅛	92⅛	92⅛	....
4	Va&SW con 5s'58	66	65	65 —	2
99	Wabash rf 5½s'75	18⅛	14⅞	18⅛+	2⅛
8	Wab RR1st 5s'39	69	68	69 —	1
3	do 2d 5s '39	50⅛	48	50⅛—	9
30	do 5s '80 D	17⅛	15	17⅛+	1⅛
60	do 5s '76 B	17⅞	14⅞	17⅛+	1⅝
136	Wabash 4½s '78C	18	14⅛	18 +	2⅛
4	do 3½s Om '41	40	40	40 —	5½
5	Walworth 6s '45	28	25⅛	25⅛—	2⅞
175	War Bros P 6s'39	46	43⅞	44⅛—	⅛
13	War Quin 6s '39	31	30	30 —	3
6	War Sug 7s '41	105	104⅛	105 +	⅛
3	War B & V 6s '41	47⅛	45	45 —	5
16	W W P 5s '39	102	100	100 —	⅛
5	Westch Lt 5s'50	106	105	105 —	1
10	W P P 5s '46 A	105	105	105 —	⅛
23	do 5s '63 E	106⅛	105	106 —	⅛
13	do 5s '56 G	105⅛	104	105 —	⅛
54	West El 5s '44	100	98⅛	99⅞+	1⅛
16	W Md 5½s '77A	79	76	77⅛—	1½
88	do 4s '52	69⅞	68⅛	69 +	1
4	WNY&P 1st5s'37	101⅞	101⅛	101⅞+	1⅛
47	W Pac 1st 5s '46	39	36⅛	36⅛—	2⅛
20	West Un 6½s '36	97	95⅛	96	....
11	do col tr 5s '38	93	92⅞	92⅞+	⅛
40	do 5s '51	76	72	72 —	2
7	do 4½s '50	73	70	70 —	7
59	do 5s '60	76	73⅛	73⅛—	⅛
31	W&LE con 4s '49	89⅛	88	88 —	2⅛
33	West Sh 4s 2361	81⅛	80	81⅛+	2⅛
23	Whl S 5½s '48A	82⅛	80	82⅛+	2⅛
16	do 4½s '53 B	73	69⅞	73 +	2
2	do cvt 7s '35 ctf	5⅛	5⅛	5⅛—	⅛
1	W S 1 7s'35 ctf	5⅛	5⅛	5⅛—	2⅞
2	Wil&E 1st 5s '42	35	35	35	....
48	W & Co 1st 6s'41	99⅞	98⅛	98⅛—	1
1	Win Salem 4s '60	85⅞	85⅞	85⅞—	8⅞
5	Wis Cen g 4s '49	16⅛	15	15 —	1⅛
2	do 4s S & D '36	11⅛	11⅛	11⅛+	⅝
53	Ygstn S&T 5s '78	75⅛	75	75 —	1
20	do 5s '70 B	76	74	74 —	⅛

FOREIGN.

No. thous.		High.	Low.	Close.	Net chge.
63	†Ablt P&P 5s '53	24⅛	22⅛	23⅛—	1
1	Ag Bk col 6s '47	30	30	30 +	3
13	do col 6s '48	29⅞	29	29⅞+	3
14	Akershus 5s '63	75⅛	75	75 —	⅝
10	Alp M Stl 7s'55	54	51⅛	54 +	3
14	Antioq 7s '45 A	11⅞	9⅛	9⅛—	1⅛
5	do 7s '45 B	11⅞	9⅛	9⅛—	1⅛
1	do 7s '45 C	11⅞	11⅞	11⅞—	1⅛
2	do 7s '45 D	11⅛	11	11 —	⅛
2	do 2d 7s '57	9⅛	9⅛	9⅛	....
9	do 3d 7s '57	10⅞	8⅛	8⅛—	1
28	Antwerp 5s '58	83⅞	74⅛	83⅞+	8⅞
76	Argent 6s '57 A	55⅞	51	55⅛+	2⅝
12	do 6s '58 B	54	50⅞	53⅞+	1⅛
52	do 6s sf '59 June	55⅛	50⅛	55⅛+	4⅝
34	do sf 6s '59 Oct	54⅛	50⅞	53⅞+	2⅛
24	do sf 6s '60 May	55⅛	50⅞	55⅛+	3⅝
94	do 6s '60 Sept	55	51	54⅛+	3⅛
12	do 6s '60 Oct	54⅛	54	54⅛+	3⅛
44	do 6s '61 Feb	55	50⅞	55 +	3⅛
6	do 6s '61 May	55⅛	50⅛	55⅛+	5⅛
40	do 5½s '62	50	46	49⅛+	2½
4	do 5s '45	70	69⅛	70 —	4
279	Australia 5s '55	87⅞	84⅛	85⅞+	⅝
92	do 5s '57	87⅛	84⅞	86 +	1
328	do 4½s '56	82	78⅞	81⅛+	2⅝
44	Austria gtd 7s'43	89	86	88 +	2
22	do 7s '57	48	46	47⅛+	3⅛
8	Bat Pet 4½s '42	97⅛	97	97⅛+	⅞
22	Bavaria 6½s '45	35	31⅛	35 +	4⅛
34	Belgium 7s '55	99⅞	97	97 —	3⅛
6	do 7s '56	97⅞	96⅛	96⅛+	⅛
14	do 6½s '49	96⅛	95	95⅛—	1
54	Belgium 6s '55	96	94	95 +	1
50	Ber Cty 6½s '50	27⅞	25⅛	27 +	1⅛
31	do 6s '58	28⅞	25⅛	28⅞+	3⅛
34	Ber Cty E 6½s'51	37	34⅛	37 +	4⅝
72	do 6½s '59	38⅛	34	38⅛+	5⅛
44	Ber El E 6½s '56	38	35⅛	38 +	5⅝
19	Bogota 8s '45	22⅛	21⅞	21⅞—	⅛
24	Bolivia 8s '47	9	8⅛	8⅛—	⅛
5	do 7s '58	6⅞	6⅛	6⅛—	⅛
75	do 7s '69	7	5⅞	6⅛	....
49	Bordeaux 6s '45	150	142	148⅛+	3⅛
38	Brazil 8s '41	31⅛	28⅞	29⅞—	⅛
102	do 6½s '26-'57	28	26⅛	27⅛+	1⅛
69	do 6½s '27-'57	27⅞	26	27⅞+	1⅛
25	Braz CR El 7s'52	25⅞	24⅛	25 +	1½
4	Breda Er 7s '45	80	79⅞	80 +	1
37	Bremen 7s '35	42	37⅞	42 +	6⅞
63	Brisbane 5s '57	75	71⅛	74⅞+	3⅝
68	do 5s '58	74⅞	72⅛	74⅛+	1½
11	do 6s '50	83⅛	80	83 +	3⅞
218	British 5½s '37	116⅛	114	116⅛+	⅛
298	do 4s '60-'90	106	104⅛	105⅛—	⅝
8	Budap 6s '27-'62	30⅛	30⅞	30⅞+	⅛
8	Buenos A 6s '61	32	30⅛	32	....
71	do 6s '61 sta	28⅞	27⅛	28 +	1
10	Bu A Pr 6½s '61	32⅛	32⅛	32⅛—	3⅞
6	do 6½s '61 sta	31⅛	28	28 —	3⅛
6	Bulgaria 7½s '68	21⅛	21	21⅛+	⅛
1	do 7s '67	18	18	18	....
24	Caldas 7½s '46	15	13⅞	13⅞—	2⅛
111	Canada 5s '52	103	102⅛	102⅞	....
128	do 4½s '36	101⅛	100⅝	101 —	⅛
167	do 4s '60	92	91⅞	91⅛+	⅛
2	Can S 6s '41	16⅛	16⅛	16⅛+	½
4	Carlsbad 8s '54	71⅞	71	71 —	1⅛
15	Cauca V 7½s '46	12	12	12	....
7	Chil M B 6¾s '61	16⅛	13⅛	14⅞—	2
9	do 6½s '57	11	11	11	....
51	do 6s '61	11	10⅛	10⅛—	⅝
59	do 6s '62	10⅛	10⅛	10⅛—	⅛
18	Chile 7s '42	10⅛	8⅞	8⅞—	2⅛
110	do 6s '60	8⅞	8	8⅛—	⅛
61	do 6s '61 Jan	8⅞	8	8⅛+	⅛
12	do 6s '61	9	8⅛	8⅛	....
3	do 6s '61 Sept	8⅞	8⅞	8⅞+	⅝
11	do 6s '62	9⅛	8	8 —	1
34	do 6s '63	8⅞	7⅞	8⅛+	⅛
1	Chil Mun 7s '60	7⅞	7⅞	7⅞+	⅛
7	Chin G R 5s '51	27	25⅛	27 +	1⅛
42	Cologne 6½s '50	29⅛	24⅞	29⅛+	5⅛
3	Colo 6s '61 Jan	40⅛	39⅛	39⅞—	⅝
5	do 6s '61 Jan c o	39	38	39 +	1
61	do 6s '61 Oct	38⅛	34	35⅛—	1
13	Col M B 7s '46	29	27	29 +	1⅛
2	do 7s '47	29	29	29 +	1⅛
5	do 6½s '47	29	27	29 +	1½
5	Copenhag 5s '52	64	60	64 +	2
17	do 4½s '53	62	58⅛	61 +	1
8	Cop Tel 5s '54	71	69⅛	71 +	⅛
1	Cord City 7s '57	15⅛	15⅛	15⅛+	⅛
2	do 7s '37	34⅛	34	34 —	⅝
5	Cord Pv 7s '42	32	32	32 —	1
8	Costa Rica 7s '51	27⅛	26⅛	27⅛+	1⅞
3	do 7s '51 A	17⅛	17⅛	17⅛+	1⅛
18	Cuba 5½s '53	72	71	71 +	⅛
39	do 5½s '45	39	34	34 —	3
8	do 5s ['04] '44	75	75	75 —	5
25	do 5s ['14] '49 A	91	90⅛	91 +	1
7	do 4½s '49	74⅛	74	74⅛	....
20	Cundin 6½s '59	14	12⅛	12⅛—	2
11	Czecho 8s '51	90	90	90 —	5
5	do 8s '52	90	90	90 —	3⅛
56	Denmark 6s '42	86	83	84⅛+	2⅝
41	do 5½s '55	80	77⅛	78⅛+	1
176	do 4½s '62	66⅛	62⅞	64⅛+	2
66	Deu B 6s'35 ct st	71⅞	70	70⅞—	1⅛
12	Dom R af 5½s'42	58⅛	55⅛	58 +	4
18	Dresden sf 7s '45	31⅛	29	29⅛	....
50	Duke P P 6s '66	73	70	71⅛	....
82	D E I sfg 6s '62	144	141⅞	144	....
144	do 6s '57	146	141⅞	146	....
15	do 5½s '53 Mar	140⅛	137⅞	139⅞	....
54	do 5½s '53 Nov	140⅛	138⅛	139⅞	....
42	El P Ger 6½s'50	39	34⅛	36	....
40	do 6½s '53	34	32	34	....
14	Estonia R 7s'67	50⅞	48⅛	50⅞	....
2	Fiat 7s '46	100	100	100	....
3	Finland 7s '50	79	78⅛	79	....
36	do 6½s '56	75	72⅛	73	....
6	do 6s '45	75	75	75	....
48	do 5½s '58	73⅛	73	73⅛	....
15	Fin M L 6½s'54A	67⅞	67	67	....
4	Fram I-D 7½s'42	96	96	96	....
69	Frankf 6½s '53	24⅛	21⅞	22⅞	....
418	French 7½s '41	154	142⅞	154	....
180	do 7s '49	153⅞	146⅛	153⅞	....
33	Gelsenk 6s '34	39⅛	38⅛	39⅛	....

No. thous.		High.	Low.	Close.	Net chge.
84	Ger C A B 7s '50	48	43	48	....
141	do 6s '36 April	41⅛	38	41⅛	....
74	do 6s '60 July	44	40⅞	44	....
276	GerCAgB6s'60Oct	40⅞	38	40⅞+	4
61	GerCAgL 6½s '58	29⅞	27	28	....
523	GerGInt 5½s '65	44⅞	40½	43⅞+	4⅛
233	Ger Gov 7s '49	63⅞	60	63⅛+	4⅛
12	Ger Gen El 7s'45	37⅞	37	37⅞+	1
14	do 6½s '40	34⅞	34	34	....
60	do 6s '48	33	31⅛	32⅞+	1⅛
17	Good Hope 7s '45	52	46⅛	46⅛—	3⅛
6	Graz 8s '54	55	54⅛	55 +	1
19	GtConEPJ 7s '44	61⅞	61⅛	61⅛+	⅝
24	do 6½s '50	58	56⅞	57⅞	....
10	Greek 7s '64	24	23⅞	24 +	⅛
1	do 6s '68	19	19	19 —	1
2	do 6s '68 coup on	16⅛	15⅞	15⅞—	½
12	Haiti 6s '52	71	70	70 —	1
19	Hamb St 6s '46	30	27	29⅞+	2⅛
30	HanSSL 6s'39ww	33	31⅛	32⅞+	⅝
10	HarpM 6s'49 ww	60⅞	57	60⅞+	4⅝
22	Helsingf 6½s '60	70⅞	68	70 —	2
1	Hung 7½s '44	40½	40½	40½—	½
2	HunLMI 7½s'61A	38	38	38	....
11	do 7½s '61 B	36⅛	36⅛	36⅛—	4
10	Hung Mun 7s'46	27⅞	27⅞	27⅞—	⅛
18	Ilseder Stl 6s'48	37⅛	34	37⅛+	3⅛
9	Irish Fr St 5s'60	103	103	103 —	2½
8	ItalCrCon 7s'37A	96⅛	94⅞	94⅞—	1⅝
1	do 7s '47 B	91⅛	91	91⅛+	2⅝
33	ItalPubUt 7s '52	86⅛	82⅞	86⅛+	3⅛
136	Italy 7s '51	98	93⅞	98 +	4
100	Japan 6½s '54	83	81⅛	81⅞—	⅝
45	do 5½s '65	73⅞	72⅛	72⅛—	1
19	Jugosl Bk 7s '57	27	23⅛	23⅛—	3⅛
24	Karstadt 6s '43	16⅛	14⅛	16 +	2
14	do 6s '43 ctf	15	13	14⅛+	⅝
45	Kreu&T 5s'59 ctf	13	12⅛	12⅞—	⅝
10	Leipzig sfg 7s'47	31	29⅞	31 +	1
12	Lomb El 7s '52	87	84⅛	87 +	3
2	L Aust Pr 7½s'50	52⅛	52⅛	52⅛	....
1	LAusHEP 6½s'44	49	49	49 —	1
16	Lyons 6s '34	149	142	148⅛+	3⅛
44	Marseilles 6s '34	148⅛	142	148⅛+	3⅛
11	Medel M 6½s '54	10⅛	10	10⅛+	⅛
32	Merid El 7s '57	109	107⅛	108 —	7½
58	Met Wa 5½s '50	81	78⅛	79 +	1
10	Mex'10gld4s as s'45	5	5	5 —	⅝
90	Milan Cy 6½s'52	84⅛	80	84⅛+	4⅛
38	Min Ger 6½s '58	28⅞	26⅞	27 —	½
90	do 6½s '50	29	26⅞	27 +	⅛
2	Mont M&A 7s '37	94⅛	94⅛	94⅛+	1
30	Montev 7s '52	42	40⅞	41 +	1
26	do 6s '59	33⅛	32⅛	33 +	1⅛
119	N So Wal 5s'57	86⅛	83	84⅛+	1⅛
99	do 5s '58	86⅛	82⅞	84⅛+	1⅛
16	NordRy 6½s '50	124⅞	123⅞	124 —	1
78	NGerLloyd 6s '47	40⅛	39	40 +	1⅛
35	Norway 6s '52	95	93⅛	95 +	1⅛
37	do 6s '44	98	96⅛	96⅞+	⅛
27	do 6s '43	97⅛	96⅛	97⅛+	½
44	do 5½s '65	93	91⅞	93 +	1
52	do 5s '63	91⅛	91	91⅛—	⅛
94	NorMunBk 5s '67	89⅛	86	88⅛+	3
1	do 5s '70	85⅞	85⅞	85⅞—	⅛
29	Norw HE 5½s '57	77⅞	74	77⅞+	1⅞
9	Nuremb 6s '52	27⅛	26	27⅛+	1⅛
51	OriDevLtd 6s '53	68	66⅛	68 —	1
69	do 5½s '58	64⅛	63⅞	64 +	½
31	Oslo Cy 6s '55	87	86	86⅞+	⅝
18	OsloG-EWk 5s'63	82	79⅞	81 +	1
15	Panama 5½s '53	98	98	98	....
15	do 5s '63 A	36	34⅛	36 +	1⅛
33	Par-ORR 5½s'68	121	118⅛	118⅛+	½
3	Pernamb 7s '47	10⅛	9⅛	9⅛—	⅛
3	Peru 7s '59	8⅛	8⅛	8⅛	....
108	do 1st 6s '60	7⅛	6⅛	6⅛—	⅛
24	do 2d 6s '61	7	6⅛	6⅛	....
26	Poland 8s '50	70	69	69	....
122	do 7s '47	77⅛	75⅞	77 —	1
3	do 6s '40	59⅛	59	59 —	½
35	Porto Aleg 8s'61	24	20⅛	21 —	4
6	do 7½s '66	25	22	22⅛—	2⅛
5	Prague 7½s '52	82⅛	82⅛	82⅛+	1½
107	Prussia 6s '52	32⅞	28⅛	32⅞+	5⅞
161	do 6½s '51	36⅛	30⅞	35⅛+	5
19	Queensld 7s '41	101	99	100⅛+	⅝
59	do 6s '47	94⅛	88	94⅛+	4⅛
55	Rheinelbe 7s '46	35	32⅞	35 +	3⅝
26	Rhein-Main 7s'50	40	38⅛	39⅛+	3
39	Rhein-RW 6s '53	29⅛	28	28 +	1½
41	RhineWest 7s '50	59⅞	58⅛	59⅛+	⅝
161	do 6s '52	41⅛	36½	39½+	3½
143	do 6s '53	41⅛	38½	41 +	3¾
117	do 6s '55	37¼	35½	36½—	¼

No. thous.		High.	Low.	Close.	Net chge.
2	Rio de Jan 8s '46	16⅛	16⅛	16⅛—	2⅛
37	do 6½s '53	17	16	16⅛—	2⅛
23	R G do Sul 8s'46	24	23	24 +	2
31	do 7s '67	24	22⅛	23⅞—	1⅞
40	do 7s '66	24	22⅛	24 +	2
77	do 6s '68	24	22⅞	24 +	2
47	Rome 6½s '52	83⅞	81½	83⅞+	2⅛
58	Rotterdam 6s '64	114	105	113⅛+	12⅛
63	RoyDutch 4s '45	95⅞	94⅛	95⅛+	1⅛
8	Ruhr Ch 6s '48A	37⅞	36⅞	37⅞+	⅝
8	Ruman Inst 7s'59	32⅛	30	32⅛—	3⅞
10	SaoPauloC 8s '52	22	21	21⅛+	1
38	do 6½s '57	17	16⅛	17 +	⅛
8	SaoPauloS 8s '50	17⅞	15⅛	15⅛—	1⅞
26	do 8s '36	22⅛	20	21⅞—	⅝
2	do 7s '56	15⅛	15⅛	15⅞—	⅝
62	do 7s '40	65	63⅞	64⅞+	1⅝
26	do 6s '68	15⅛	15	15⅛+	⅛
28	SantaFeAr 7s '42	22	17	21⅞—	⅝
38	SaxPubWk 7s '45	42	39⅞	41⅛+	1
95	do 6½s '51	35⅛	32⅛	35⅛+	3
19	SaxonStMI 7s '45	63	61	61 —	⅝
26	do 6½s '46	61⅛	60	61⅛+	⅛
26	SerbsCtSl 8s '62	22	21	22 +	1⅞
46	do 7s '62	20⅞	19	20⅛+	1⅛
8	ShinyetE 6½s '52	60⅞	60	60⅛+	1⅛
49	Siem&Ha 6½s '51	54	49	54 +	8⅛
4	SilesiaEl 6½s '46	29	28	29 —	1
5	SilesiaProv 7s '58	45	44	44 —	1
5	SilLdAssn 6s '47	28⅛	27	28⅛+	3⅛
14	Soissons 6s '36	144⅛	137	144 —	1
7	Styria 7s '46	50⅛	49	50⅛+	1⅝
129	Sweden 5½s '54	95⅛	90⅛	94⅞+	4⅛
201	Swiss 5½s '46	151	144⅝	148 —	3⅝
42	Sydney 5½s '55	81	78⅛	80 +	1⅝
27	TaiwElP 5½s '71	64	63	63⅛	....
18	TohoElPw 7s '55	78⅛	77	78⅛+	⅛
9	TokyoCy 5½s '61	64⅞	62⅛	64⅞+	2⅛
5	do 5s '52	66⅞	66	66 —	1⅞
120	ToykoElLt 6s '53	62⅞	60⅛	62 +	1
4	TolimaDep 7s '47	13⅛	13⅛	13⅛+	2⅝
32	UjigawaEP 7s '45	72⅛	69⅞	70 —	6
1	USSCopenh 6s '37	90⅞	90⅞	90⅞	....
14	UnStlBurb 7s '51	104	103	104 +	2
25	UStlW 6½s '51A	31	29	30⅞+	1⅝
40	do 6½s '47 A	29⅛	26⅛	29⅛+	4⅛
35	do 6½s '51 C	31	29	30 +	1⅛
44	UntercP&L 6s '53	35⅞	34	34⅛	....
12	UpperAust 7s '45	54	52	52⅞—	2⅛
6	do 6½s '57	48⅛	46	48⅛+	1⅞
2	Uruguay 8s '46	39	39	39 +	2½
23	do 8s '46 cou on	33⅛	33	33⅛+	⅛
64	do 6s '60	29⅛	28	29⅛+	1⅛
18	do 6s '64	29⅞	26⅞	29⅞+	2⅝
16	ViennaCity 6s '52	57⅛	55⅞	56⅛+	3⅛
2	do 6s '52 cou off	48⅛	48⅛	48⅛+	5
8	WarsawCy 7s '58	44	43⅞	43⅞—	⅛
130	WestpIEP 6s '53	34⅛	30	34 +	4
2	WurttemEl 7s '56	35	34	34 —	1
66	Yokohama 6s '61	66⅛	65	65 —	1⅛

†Matured bonds; negotiability impaired by maturity. xin—Ex interest.

Illinois Central to Drop Service on Two Mile Line

Washington, D. C., Oct. 1.—The Illinois Central railroad company has been given permission by the interstate commerce commission to abandon two miles of railroad in Williamson county and suspend operation over a mile of railroad belonging to the Chicago and Eastern Illinois railway company. The Illinois Central tracks lie a mile from Johnson City and connection is made with its main line over the C. & E. I. tracks.

CHEMICALS QUIET.

Acetic acid, aqua ammonia, caustic soda, and a number of other items used by the textile trade are quiet as a result of labor difficulties in certain mill centers.

BONDS CALLED FOR REDEMPTION

[Chicago Tribune Press Service.]

New York, Oct. 1.—Bonds called for redemption last week:

	Amount.	Rate.	Redemption Date.
Chicago, city of, tax anticip war [1931 corp purposes]	Entire issue	100	Oct. 4
Citizens Water & Power, Westminster, 1st 4s 1940	Entire issue	100	Oct. 16
Consol Pub Util Westminster 5s 1938	Entire issue	100	Oct. 15
Eastern Tel and Tel Ltd 1st 6s 1947	Entire issue	105	Oct. 2
Provident Cinn 1st coll tr B 5¼s 1940	Entire issue	[illegible]	[illegible]
Sisters of St Mary, St Louis, 1st r e 5% notes 1937	Entire issue	102	Oct. [illegible]
Sisters of St Mary, St Louis, 1st r e 5% notes 1926	Entire issue	102	Oct. [illegible]
Charlottesville, city of, ref 4½s 1936	Entire issue	100	Jan. 1, 1934
Consumers Sanitary Coffee and Butter Store [now Kroger Consumers Stores] conv 6% notes 1939	Entire issue	103	Nov. 15
India, Govt of, 6% bonds 1933-'34	Entire issue	100	Dec. 15
Sisters of St Mary, St Louis, 1st r e 5% notes 1936	Entire issue	103	Dec. 1
Sweden, Kingdom of, 4½% loan 1913	Entire issue	100	Dec. 1
Vickers Ltd 1st mtg 5% debs	Entire issue	104	Oct. 1
Washington Fireproof Bldg 1st 5s 1952	Entire issue	103	Nov. 1

"As healthy as are the portfolios of our customers—So healthy is our business."

New York City Bonds

On April 4th this year we advertised in the *New York Times, Tribune* and other newspapers a report of the position of New York City bonds in which we said in part "When the New York City market tells a tragic story independent thought would dictate that it is time to buy them." This report used and acted upon ever since, by our clients, is now classic.

Our September letter, and the last one on the subject, said in part "The present opportunity is a singular one. The New York City financial situation is intrinsically within reason, it seems to be a matter of time before permanent remedial action is taken. We believe that New York City bonds are a good investment at current prices."

It is a matter of record that our firm recommended the sale of New York City bonds from 109 and on down. We were as alone in our findings and conclusions then as we have been since early this year. Not to mention gains of the past, our clients have lately profited to the extent of hundreds of thousands of dollars.

We do not permit ourselves ever to be bearish, bullish, pessimistic or optimistic. Our reports are based on what we call the Inevitable Test — "that which is Inevitable must happen."

We invite inquiries for "List of Municipal Reports." This indexed list, continually growing, now makes available without cost or obligation a report and definite opinion on over 800 different tax-exempt bonds.

As a national trading organization our function is to furnish buy or sell prices which compare favorably with existing quotations on any municipal bond and in any amount. We have a department specializing in each type of tax-exempt bond, including New York City, Federal Land Bank, Joint Stock and Home Loan bonds.

Gertler, Devlet & Co.

"Marketplace" for "Municipals"

134 So. La Salle St.
CHICAGO, ILL.
Randolph 7711

New York City Bonds

Offices
NEW YORK, N. Y.
CHICAGO, ILL.
BOSTON, MASS.
PHILADELPHIA, PA.
BUFFALO, N. Y.
PITTSBURGH, PA.
CLEVELAND, O.
CINCINNATI, O.
ST. LOUIS, MO.
KANSAS CITY, MO.
Private Wire System

THE AMERICAN ROLLING MILL COMPANY

To the Holders of RECEIPTS FOR DEPOSIT issued under Deposit Agreement dated July 21, 1933, for THREE YEAR 4½% GOLD NOTES Due November 1, 1933:

Notice is hereby given that the Plan dated July 21, 1933, providing for the exchange of Three Year 4½% Gold Notes of The American Rolling Mill Company for new Convertible Notes of the said Company of the same principal amount maturing November 1, 1938, bearing interest at the rate of 5% per annum, all as more fully set forth in the said Plan which is annexed to and is a part of the above mentioned Deposit Agreement, was on September 28, 1933 declared operative by the Company as provided therein. Each Depositor under said Deposit Agreement may, on and after October 6, 1933, surrender his Receipt or Receipts for Deposit (*endorsed for transfer in blank with signature guaranteed by a bank located in or having a correspondent in the City where the Agent (or Sub-Agent) of the Company which issued his Receipt is located or by a firm which is a member of the New York Stock Exchange*), to the Agent (or Sub-Agent) of the Company which issued the Receipt and secure from such Agent (or Sub-Agent) the new note or notes to which he is entitled under the Plan.

In case of the surrender of any Receipt for Deposit for the account of a person other than the person in whose name such Receipt was issued, such Receipt for Deposit must be accompanied by Federal transfer tax stamps in the amount of forty cents for each $1000 Note represented by such Receipt or by a remittance to cover the cost of such stamps.

The books for the transfer of Receipts for Deposit will be closed at the close of business October 5, 1933.

As provided in the Deposit Agreement the Company has the right at any time at its option to terminate without notice the right of holders of 4½% Notes to make any further deposits under the Plan and Agreement.

October 2, 1933.

THE AMERICAN ROLLING MILL COMPANY,
By GEO. M. VERITY, Chairman.

To the Holders of THREE YEAR 4½% GOLD NOTES:

Your attention is invited to the foregoing notice that the Plan providing for the exchange of Three Year 4½% Gold Notes of The American Rolling Mill Company due November 1, 1933 for new 5% Convertible Notes of the Company due November 1, 1938 has been declared operative and to the fact that the Company has the right at any time at its option to terminate without notice the right of holders of the Three Year 4½% Gold Notes to make any further deposits under the said Plan and the Deposit Agreement.

On and after October 6, 1933 until such time as the right to deposit under the Plan shall be terminated, new 5% Convertible Notes will be issued in exchange for any of the Three Year 4½% Gold Notes which may be deposited under the Plan and Receipts for Deposit will no longer be issued.

THE AMERICAN ROLLING MILL COMPANY,
By GEO. M. VERITY, Chairman.

Oklahoma Natural Gas Corporation

PLAN AND AGREEMENT OF READJUSTMENT
DATED MAY 11, 1933

NOTICE OF FILING STATEMENT OF MODIFICATION AND AMENDMENT

To Holders of 7% and 6½% Preferred Stock of Oklahoma Natural Gas Corporation and Holders of Certificates of Deposit issued under the above mentioned Plan and Agreement of Readjustment:

NOTICE IS HEREBY GIVEN that **the Plan and Agreement of Readjustment** of the above named Corporation dated May 11, 1933 (hereinafter called the Original Plan) **has been modified and amended**, pursuant to the provisions thereof and that a statement of such modifications and amendments has been filed by the Committee with each of the depositaries.

The Original Plan, as so modified and amended, is now known as the **Plan and Agreement of Reorganization** of Oklahoma Natural Gas Corporation dated September 21, 1933, and is hereinafter called the Modified Plan. Copies of the Modified Plan, together with a letter being sent by the Committee to holders of Preferred Stock and Certificates of Deposit therefor may be obtained from any of the depositaries or from the Secretary of the Committee.

Holders of Preferred Stock of Oklahoma Natural Gas Corporation (hereinafter called the Company) who have become parties to the Original Plan may withdraw from the Original Plan at any time on or before November 4, 1933, in the manner therein provided. All holders of certificates of deposit issued under the Original Plan who do not withdraw their deposited stock on or before said date will be conclusively deemed to have assented to the modifications of the Original Plan and will be bound by the Modified Plan and entitled to the benefits thereof and to participate in the reorganization on the basis therein stated for **non-customer-owned Preferred Stock** (unless on or before said date or such later date as the Committee may determine, such holders have qualified as customer-owners of Preferred Stock in the manner stated in the Modified Plan), and, upon consummation of the Modified Plan and upon surrender of such certificates of deposit in accordance with the terms thereof, will be entitled to receive the new securities therein called for, when and as the same shall be ready for delivery.

Each holder of such certificate or certificates of deposit representing **customer-owned Preferred** Stock who does not withdraw from the Original Plan as therein provided on or before November 4, 1933, and who desires to receive Series A Notes as stated in the Modified Plan, must comply with the provisions of the Modified Plan in that respect. **All information with respect to such provisions may be obtained from the Secretary of the Committee or from The First National Bank and Trust Company of Tulsa, Oklahoma.**

Any holder of Preferred Stock not deposited under the Original Plan may become a party to the Modified Plan and entitled to participate in the benefits thereof in the manner therein provided, full information with respect to which may be obtained from the Secretary of the Committee or any of the depositaries listed below.

Under the Modified Plan, as under the Original Plan, no expenses are to be assessed against holders of Preferred Stock assenting thereto. The Modified Plan provides that the new company which is to acquire the properties of the Company is to pay all expenses in connection with the reorganization including the compensation and expenses of the Committee as provided in the Modified Plan.

Dated Tulsa, Oklahoma, Oct. 2, 1933.

CRAVATH, de GERSDORFF, SWAINE & WOOD, *Counsel*

W. P. ARMSTRONG, Jr.
48 Wall St., New York
Secretary

A. E. BRADSHAW,
E. C. BRELSFORD,
LLOYD S. GILMOUR,
SUMMERS HARDY,
GEORGE T. PURVES, *Chairman*,
Committee.

Depositaries:

THE FIRST NATIONAL BANK AND TRUST COMPANY
325 S. Main Street, Tulsa, Oklahoma

BANK OF NEW YORK AND TRUST COMPANY
48 Wall Street, New York, New York

BANK OF AMERICA, N. T. & S. A.
1 Powell Street, San Francisco, California

TRADE REVIVAL SLOW TO ARRIVE, STOCKS WAVER

All Groups of Stocks Hit by Heavy Selling.

[Continued from page 27, column 8.]

swing of sentiment in administration circles against inflation.

Midweek statements by White House "spokesmen" gave the impression that the President might come out definitely for monetary stabilization at an early date and this had some effect on steadying the group, along with the general market. Homestake, the leader of the section, sold off 40 points before it regained its balance. In the last two or three sessions of the week it rebounded strongly, recovering all but nine points of its loss. Silver issues were strong in the latter part of the week on comment indicating that the white metal might be given renewed prominence in the forthcoming debt parleys.

Repeal stocks were sold rather heavily on three or four trading sessions of the week. Many holders of these issues seem to have decided long since that they had been overbulled and that they must settle a little nearer the general level. National Distillers was turned over in particularly heavy volume.

Causes Some Buying.

The President's new plans for extending credit to railroads for use in buying rails and rail equipment brought some buying into the equipment shares such as American and Baldwin Locomotive, General Railway Signal, Pullman and the like, but failed to enhance materially the rating of the steel group in public estimation. Receding figures on steel output outweighed any influence the development might have had apparently.

The utilities had a bad week, omission of the dividend on People's Gas being one of the counts in the new indictment against them. Bear raids on American Telephone were factors in unsettling the list on more than one occasion.

Market letter comment indicates that brokerage opinion on the market's future is hinging more than anything else on the government's monetary course. Some definite announcement on this course would improve the visibility wonderfully.

W. T. Grant Co. Earnings Reported in Increase

New York, Oct. 1.—Net earnings of W. T. Grant company for the six months ended July 31 were $661,972, equal to 55 cents a share, compared with $148,137, or 12 cents a share in the corresponding period of the previous fiscal year. Dollar sales declined 3.9 per cent during the period as compared with a year ago, but the company reports that the decrease was caused by heavy losses in February and March, "recent months having shown an increase over corresponding months of 1932."

INVESTORS' GUIDE

If you wish information about investments or insurance write to The Tribune Investors Guide. Inclose stamped self-addressed envelope for reply. Answers of public interest are published, but inquiries names are never revealed. Beyond care in securing information The Tribune assumes no responsibility.

Monday, October 2, 1933.

[Copyright: 1933: By The Chicago Tribune.]

Interlake Iron.

Investors' Guide: Please send me information concerning Interlake Iron corporation.—E. A. R.

Answer: The main source of Interlake Iron corporation's revenues is ordinarily the sale of merchant pig iron. The market for this product is afforded by foundries and manufacturers of special steel that supply fabricators of agricultural implements, railroad equipment, building and machinery concerns. Next in importance is the coke business. A secondary source of revenue is the sale of by-product gas.

There has been a steady improvement in operations this year. First and second quarter losses were less than in 1932 and loss for the first half of 1933 was $494,000, against loss of $966,000 for the first six months of 1932. The improvement was due to the pickup of the pig iron business, which had been practically dormant for months. It was expected in July that the third quarter would be the best three month period since the first quarter of 1931, when profit of $69,000 was reported.

Cash on June 30, 1933, was reported to be about $800,000 and current ratio was about 10 to 1. There were no bank loans, but it was thought possible that the corporation would seek to borrow money to finance larger production.

Sales in 1932 dropped to $8,921,000 from $13,400,000 in 1931 and $22,600,000 in 1930. Most of the revenue last year came from the sale of coke. Loss in 1932, after all charges, was $2,170,000, against loss of $1,376,000 for 1931. In 1930 net income was $2,066,000, or $1.03 per share. Predecessor companies reported earnings of $1,162,000 for 1929 and $1,354,000 for 1928.

At the close of 1932 current assets, including $560,000 cash assets, aggregated $11,470,000 and current liabilities were $1,123,000.

Funded debt, none of it due prior to 1945, totaled $13,606,000. There are outstanding 2,000,000 shares of no par common stock on which nothing has been paid since the 15 cent disbursement on March 25, 1931.

The stock is a speculation.

Cleveland Union Terminals.

Investors' Guide: How do you rate Cleveland Union Terminal bonds, 5½s of 1972 and 4½s of 1977? Thank you.—G. J.

Answer: Cleveland Union Terminals company 5½s due 1972, 5s due 1973, and 4½s due 1977, are all issued under the same indenture.

They are unconditionally guaranteed as to principal and interest by New York Central railroad, Cleveland, Cincinnati, Chicago and St. Louis Railway company, and New York, Chicago and St. Louis railway.

They are considered sound.

NEW YORK WEEKLY STOCK MARKET

For week ended September 30, 1933.

Total sales for week	9,141,616	Total sales 1933 to date	547,665,970
Same week year ago	7,664,730	Total sales 1932 to date	349,378,324

Div. yld.	—1933— High.	Low.	Description—	Sales.	High.	Low.	Close.	chge.	ago.
			A						
7.7	97	80	Ab & Straus pf	10	91½	91½	91½—	3½	....
...	13¾	....	Adams Exp	13,600	9	8	8¼—	⅛	7½
7.4	71	39	Do pfd	100	68	68	68 +	¾	65½
5.9	21¾	8	Adams Millis	2,400	17½	16	17 —	½	16¼
...	12½	5½	Addressor	3,400	9⅝	8⅝	8⅝—	1¼	11⅝
...	9⅝	1⅜	Advance Rume	700	5¼	5	5 —	¼	3½
7.5	11⅜	5⅝	Affiliat Prod	3,300	7⅞	7¼	7⅞—	¼	9½
3.7	112	47½	*Air Reduc	14,100	112	100	103 —	3¾	59⅝
...	4	½	Air Way El Ap	1,200	2½	2¼	2½	....	2
2.3	33	11¼	Alaska Juno	96,800	26⅝	23	26¼—	⅜	10⅝
...	8¼	⅞	Alleghany	23,300	4⅝	4	4½—	⅜	2¼
...	20	1¼	Do pfd x w	100	8⅜	8⅜	8⅜+	⅞	....
...	21⅞	1	Do pf $30ww	1,700	10⅜	8¼	9 —	1⅜	5⅝
...	21	1¼	Do pf $40ww	700	8½	7½	8¼+	1¼	5½
...	26	5	Alleg Steel	220	19½	16	16 —	4½	10¼
4.4	145½	70¾	Al Chem & Dy	22,600	139⅝	133	136¾	....	80⅝
5.7	124	115	Do pfd	300	123¼	123¼	123¼+	1¼	118
...	26⅝	6	Allis-Ch Mfg	5,300	17½	15¼	15⅝—	⅜	11½
...	24	5¾	Alpha P Cem	1,000	15⅝	14¼	14¼—	¼	....
...	9¼	⅝	Amal Leo	300	6½	6	6 —	⅜	2
5.0	47	18½	Amerada	8,700	44¼	38	39⅜—	3¼	20⅜
...	35	7¼	Am Ag Ch D	3,000	27⅜	25½	25½—	2½	10⅜
...	28½	8	Am Bank Note	3,200	16¼	14	14 —	2½	18
7.3	49⅞	34	Do pfd	30	41½	41⅜	41½+	½	....
...	16¾	1	Am Beet Sug	10,000	12⅜	10½	11½—	1⅜	1⅜
...	64	2¾	Do pfd	1,320	63⅜	56	57½—	4½	6½
1.9	42½	9⅛	Am Brake Sh	2,100	32	29½	31½+	½	14½
7.2	106	60	Do pfd	5,000	97	97	97 —	2⅜	....
4.4	98¼	49½	Am Can	30,200	92⅞	86¼	89⅜—	2½	55⅝
5.3	134	112	Do pfd	100	133	133	133 +	1	123
...	39⅜	6⅛	Am Car & F	15,600	30¼	26½	28 —	½	11½
...	59⅜	15	Do pfd	1,000	46	40½	40½—	2⅜	26½
...	14	1⅜	Am Chain	100	7	7	7 —	¼	....
6.5	51¼	34	Am Chicle	800	46½	45⅜	46½—	⅜	37
...	89⅜	13	Am Coml Alco	63,200	60⅜	54½	57½—	3	26
...	6	1	Am Encaus Til	500	2½	2½	2½+	⅜	....
...	13	3⅞	Am Europ	800	7½	6⅜	6⅞—	1	11½
...	19⅝	3⅞	Am & For P	23,600	10½	9	10 —	⅜	10⅜
...	35⅞	6⅛	Do $6 pfd	700	15⅞	13½	13½—	2½	17
...	44⅞	7¼	Do $7 pfd	1,600	23	19	19½—	4⅜	20
...	27¼	4⅜	Do 2 pfd	1,800	13	11¼	12 —	1	13½
7.1	21¼	4⅛	Am Hawaii SS	2,700	15½	13⅜	14½—	1⅜	5
...	16	2½	Am Hide & L	3,300	9	7	8 —	⅜	4½
...	57½	13½	Do pfd	1,300	38⅜	33½	36 —	2	19
7.5	42½	29½	Am Home Pr	1,400	33⅜	32¼	32¼—	1⅜	40
...	17½	3⅜	Am Ice	5,300	8¼	7½	8 —	¼	9⅜
...	15⅛	4¼	Am Internat	10,900	9⅞	8¾	9 —	⅜	9½
...	3½	¼	Am La Fr & F	1,000	1½	1	1 —	¼	¼
...	39½	5⅞	Am Locos	10,900	34½	29	33½+	1½	13
...	63	17⅜	Do pfd	900	56	54	54 —	1	34
5.3	22⅜	8¾	Am M & Fdy	3,100	16½	15	15½—	⅛	15
...	5¼	⅜	Am M & M ctf	500	3⅜	3⅜	3⅜+	⅜	1¼
...	23⅜	3¼	Am Metal	20,100	19½	16⅝	19¼—	½	6⅝
...	72	15½	Am Met 6% pf	200	70½	70½	70½—	½	26
5.8	30½	17	Am News	30	26	25⅜	26 +	½	25
...	19⅜	4	Am Pow & L	24,700	8⅜	7⅜	8¼—	1½	5
7.5	41½	9⅜	Do $6 pfd	800	22½	20	20 —	1⅜	40½
7.4	33	9	Do $5 pfd	800	18	16⅜	17½—	½	31
...	19	4⅜	Am Rad Std S	42,300	14⅜	12⅜	13¼—	1⅜	9⅜
5.9	118	81½	Do pfd	10	118	118	118	....	....
...	31⅞	5⅜	Am Roll Mill	32,400	20⅜	17½	18⅜—	1⅜	14⅜
8.1	47⅞	20¾	Am Safety R	1,000	37⅜	36½	37 +	½	....
...	7½	⅜	Am Seating	7,600	3½	2⅜	3 —	⅛	....
...	4½	⅜	Am Ship & C	1,600	1⅜	1⅜	1⅜	....	½
12.5	36⅜	11½	Am Ship Bldg	370	18⅜	15½	16¼—	5½	....
...	53½	10⅜	Am Smt & R	203,200	47¼	40½	46⅜—	1½	19½
...	87	31	Do pfd	1,200	83	80½	80½—	2½	45
...	73	20½	Do 2 pfd	600	63½	60	63 —	1	38
6.6	51⅜	32½	Am Snuff	1,300	50½	49	49 —	1½	32¼
...	48	8⅜	Am Stl Fdr	15,000	23	19½	21¾+	1⅜	10
2.5	85	37⅜	Do pfd	160	61½	59¼	60½—	9	....
6.6	47⅞	30	Am Stores	600	38½	38	38 —	1	34
3.2	74	21½	Am Sugar R	2,800	63½	61	62 —	2¼	25½
6.7	112¾	80	Do pfd	100	104½	104¼	104¼—	1⅜	80⅜
...	26	6	Am Sumat Tb	1,900	17	14⅜	14⅜—	2⅜	....
7.5	134⅜	86½	Am Tel & Tel	72,300	126¼	115⅜	120¼—	6	113½
6.2	90½	49	Am Tob	2,300	85½	81¼	81½—	3⅜	78⅜
5.9	94⅜	50⅜	Do B	14,500	88½	84¼	85½—	3¼	81⅜
5.3	120	102⅜	Do pfd	600	114½	114	114½	....	115⅜
...	25	4⅜	Am Type Fdrs	2,100	12	6½	9 —	4½	13
...	37⅞	10	Do pfd	570	22	16⅜	18 —	4⅜	23
4.8	43¼	10⅞	Am Wat Wks	15,600	22⅜	19½	20⅜—	1⅜	26⅜
4.8	35⅞	9½	Do ctf	1,900	22	19½	22	....	24½
11.5	80	35	Do 1 pfd	100	52	52	52 —	5½	64⅝
...	17	3½	Am Woolen	5,700	12½	10¼	11⅞—	1⅜	7⅜
...	61⅞	22⅜	Do pfd	7,600	52½	47	50 —	1¼	33¼
...	4⅛	⅜	Am Wig P ctf	100	1½	1⅜	1½—	⅜	1⅛
...	14⅜	⅜	Do pfd	320	7	6	7 +	1½	....
...	10⅞	2¼	Am Zinc L & S	3,500	8⅛	6⅝	7 —	⅜	4½
...	20	1	Do pfd	400	52	51⅜	52 +	2	24
...	22⅞	5	Anaconda	75,600	16⅞	14⅜	15⅞—	1¼	13⅛
...	15½	4½	Anacon W & C	400	11½	11	11½—	⅜	....
3.0	39¼	8½	Anchor Cap	3,300	23⅜	19⅜	20¼—	4¼	12½
...	14½	2⅜	Andes Cop	200	8⅜	8⅜	8½—	1½	6
...	9⅝	1	A P W Paper	700	6	5½	6 +	1½	....
4.0	29¼	9⅜	Archer-Dan-M	800	27	25	25 —	2	13⅜
9.5	90	41	Armour Del pf	700	77⅜	73½	74½—	4	46¼
...	7⅜	1½	Arm Ill A	27,600	5	4	4½—	1	1⅞
...	5	⅜	Do B	8,700	3¼	2⅜	2⅜—	½	1⅛
...	93	7	Do pfd	10,500	58	48½	49⅜—	8⅜	11
...	7	1¼	Arnold Const	1,500	4½	3⅜	4 —	⅛	2¼
...	9½	2	Artloom	170	4¼	4	4¼—	1¼	4
...	9⅞	3½	Art Metal Cons	140	6⅝	6	6 —	⅛	....
...	5¼	⅜	Assd App Ind	1,000	1⅛	1⅛	1⅛—	⅛	....
...	32	3½	Assd Dry Gds	3,100	16	13½	14 —	1⅜	8⅜
...	51⅜	15	Do 2d pfd	100	41	41	41 —	5½	34½
...	35½	6⅜	Assd Oil	120	34	28½	30 +	2⅜	15
...	80½	34⅜	Atch T & S F	16,900	60⅜	53	55½—	6	55
4.9	79⅜	50	Atchison pfd	1,500	63	61	61 —	2⅜	71
...	59	16½	Atl Cst Line	2,600	38	32	33 —	5	29⅜
...	33¼	4½	Atl G&W 1 pfd	100	25¼	25¼	25¼	....	8⅜
3.9	31⅞	12⅜	Atl Refin	20,400	28	25	26 —	1⅜	17⅜
...	39½	9	Atlas Pow	700	26	23½	25 —	1⅜	....
7.8	83¼	60	Do pfd	100	79	77½	77½—	1½	....
...	28¼	1½	Atlas Tack	6,900	28½	25⅜	26 —	2¼	34½
4.2	84¼	31¼	Auburn Auto	19,800	51½	45	46 —	5½	54¼
...	9⅜	⅜	Aut Nich	1,000	5½	4½	4½—	1⅛	1⅜
...	16⅞	5½	Aviation Corp	37,400	9⅜	8⅜	9⅜—	⅜	6
			B						
...	17⅞	3½	Baldwin Loc	78,900	13⅜	12½	13 —	⅜	8⅜
...	60	9½	Do pfd	200	40½	40	40 +	1	20¼
...	37⅞	8¼	Balt & Ohio	46,300	26	22½	23⅜—	3⅜	17⅞
...	39¼	9⅜	Do pfd	3,500	29⅜	26	26 —	5	20½
6.1	41¼	20	Bang & Ar	600	35½	33¼	33¼—	2½	30
7.4	110	68⅜	Do pfd	40	95	95	95 +	½	87
...	7¼	⅜	Barker Bros	200	4	3	3 —	⅜	....
...	24¼	5½	Do pfd	100	10	18	16 —	2	16
...	11	3	Barnsdall	28,100	9¼	8¼	9 —	½	4⅜
...	52½	3¼	Bayuk Cigar	200	30½	30	30½—	3½	....
8.1	100	27	*Do 1 pfd	60	89	87½	87½+	1½	....
...	27	7	Beatrice Cr	1,700	13⅜	12½	12½—	1⅜	16⅜
9.7	85	45	Do pfd	100	72½	72½	72½—	3	74⅜
4.8	70½	45	Beech-Nut P	400	63½	61¼	62 +	¼	....
...	12½	3½	Belding-Hem	5,000	9½	8⅜	9 —	¼	7
6.3	96½	62¼	Bel H R pfc pf	900	93½	91⅜	93 —	1	....
...	21⅜	6⅜	Bendix Aviat	22,200	16¼	14⅜	14⅜—	1⅜	14⅜
10.7	15	13¼	Benef Ind Ln	4,000	14½	13¼	14 +	⅜	....
1.0	33¼	9	Best & Co	2,600	27⅜	25¼	25⅜—	2⅜	11⅜
...	49¼	12½	Bethlehem St	46,600	36⅜	32⅜	33⅜—	1¼	24⅜
...	82	25¼	Do pfd	1,800	60	56⅜	56½—	1¼	46⅜
...	29½	6¼	Bigelow-San	260	25½	22⅜	22⅜—	1⅜	13
...	19¼	3½	Blaw Knox	2,300	12⅜	10¼	10½—	2	8
...	50	24	Blumenthal pfd	10	46½	46½	46½—	1⅜	....
2.7	54½	9½	Bohn Alum	5,400	40½	36	37 —	4	15½
7.3	37⅜	18	Borden	15,700	24½	22	22½—	1⅜	30
...	21⅜	5½	Borg-Warner	10,100	14½	14⅜	14⅜—	1½	11⅜
4.8	85⅜	46½	Am Tel & Tel	72,300	126¼	115⅜	120¼—	6	113½
6.7	18⅜	7¼	Briggs & Strat	100	15½	15½	15½—	⅜	8⅜
...	38⅜	29	Bristol Myers	10,000	36½	32¼	34 —	3½	....
...	9⅞	3½	Brklyn & Q T	2,800	7	6	6½+	1½	5
...	41¼	21⅜	Bklyn-Man T	37,300	33⅜	29½	31½+	¼	21
7.8	83½	64	Do pfd	200	77	76	77 +	1	60
7.4	88½	63	Bklyn Un Gas	600	68½	67⅜	68 —	....	83½
6.4	53½	28½	Brown Shoe	300	48⅜	47	47 —	2¼	33
...	15½	1⅜	Brunswick Bal	1,800	11⅜	9⅝	9⅝—	⅝	....
...	12½	2	Bucyrus-Erie	1,200	8	6¼	6½—	1⅜	5
...	19⅝	2⅜	Do crt pfd	800	10¼	9⅜	9½—	2	7½
3.8	72	20½	Do 7% pfd	30	53	53	53 —	8	....
...	9⅞	⅜	Budd Mfg	8,200	6⅜	5½	6 —	¼	2⅜
...	35	3	Do pfd	410	27½	26½	27 +	½	10
...	5¾	1	Budd Wheel	8,300	5¼	4½	4½+	½	3⅜
...	13¼	2½	Bullard Co	600	7⅜	6⅜	6⅜—	1⅛	5⅜
...	5	⅜	Bulova Watch	900	3½	3½	3½—	⅛	3¼
...	13	1½	Burns Bros pf	100	9½	6½	6½—	1¼	....
2.9	20⅞	6⅛	Burr Ad Mch	10,200	15⅜	13½	13⅜—	2⅛	9⅞
...	8	1	Bush Term	800	2⅜	2½	2⅜—	¼	7⅜
...	9½	1	Do 7% deb	100	3⅜	3⅜	3⅜—	2⅜	20
...	23½	7¼	Bush T Bld pf	70	9⅞	7⅜	8½+	½	42½
...	2⅞	1	Butte & Sup	500	1⅞	1⅜	1⅜	....	1⅜
...	4½	½	Butte C & Z	1,000	3½	2⅜	3½	....	5⅜
...	7½	1½	Butterick	1,100	3¼	3	3¼—	⅜	3⅜
...	43¼	8½	Byers Co	12,900	28⅜	24¼	25⅜—	2¼	19½
			C						
...	31⅜	7⅜	Calif Pack	1,600	24½	21	21 —	3½	13
...	2¼	¼	Callahan Z Ld	2,900	1½	1	1 —	⅛	⅝
...	9⅞	2	Calumet & He	8,100	6⅞	5½	5⅜—	⅜	5¼
...	16½	2	Campbell Wy	700	9	8	8 —	1	6¼
8.2	41½	7½	*Can D G Al	29,300	32¼	28⅜	30⅜+	¼	11⅜
...	20⅞	7½	Canad Pac	46,400	14⅞	13⅜	14¼—	½	17½
3.9	35½	14	Cannon Mills	600	28	26⅜	28 —	1¼	19
...	12½	4½	Cap Am A	100	7	7	7 +	¼	7¼
11.5	35½	25½	Do pfd A	60	27½	26	26 —	1½	....
...	103½	30½	Case J I	34,800	72½	64	68⅜—	3⅜	53⅜
5.7	86¼	41	Do pfd	30	70½	69	70½+	½	65
...	29⅜	5½	Caterpil Tract	16,600	21⅞	19	19½—	2¼	10½
...	58⅜	4½	Celanese	236,700	45	36⅜	44⅞+	4½	8¼
...	5⅞	½	Celotex	100	2⅜	2⅜	2⅜+	¼	....
...	4⅜	⅜	Do ctfs	600	1⅝	1½	1⅝+	⅛	....
4.5	41	14	C Aguirre	2,100	34⅜	31¼	33¼—	1½	17½
...	122	38	Cen RRNJ	400	70	70	70 —31	....	....
...	11⅜	2	Cent Rib M	600	7	6⅜	6⅜—	¼	4⅛
9.3	95	52	Do pfd	200	80	75¼	75¼+	½	70
...	4⅜	5⅞	Cerro de Pas	121,000	38¼	32½	37¼—	5⅜	9⅜
...	7⅜	1	Certain-teed	5,200	3⅜	3	3 —	⅜	2⅜
...	20⅞	7½	Checker Cab	700	16½	16	16½+	½	29
6.8	49¼	24⅜	Ches & Ohio	33,700	43¼	40⅜	41⅜—	1⅜	24
5.4	62½	14⅞	Ches Corp	3,200	42	37½	37½—	3⅜	16½
...	8	½	Chi & E Ill	100	2⅜	2⅜	2⅜	....	....
...	8½	½	Do pfd	300	3	3	3 —	¼	2½
...	16	1½	Chi & N W	13,000	10	8½	9 —	1⅛	9⅜
...	30⅜	2	Do pfd	1,800	17	13¼	14 —	3	16½
...	7⅜	1⅜	Chi Gt West	2,100	3⅜	3⅛	3½—	⅜	4⅛
...	14⅞	2½	Do pfd	1,700	9⅛	8	8⅛—	1⅛	13
...	11⅜	1	Chi MStP&P	9,500	6⅜	5½	5⅜—	1	3¼
...	18¼	1½	Do pfd	21,500	10½	8½	9¼—	1⅜	5⅜
...	12⅜	2¼	Chi Pneu T	3,100	8	6½	7 —	1½	5½
...	25¼	5½	Do pfd	1,300	18½	16¼	18 +	½	10
...	10½	2	Chi R I & P	3,100	5⅜	4¼	4¼—	1	9
...	15	2⅛	Do 6% pfd	1,000	6½	6	6¼+	¼	12
...	19½	3½	Do 7% pfd	900	8¼	7¼	8¼+	1¼	14
8.3	22⅜	6⅜	Chi Y Cab	500	12	11⅜	12 —	½	10⅜
3.4	34	5	*Chick Cot Oil	1,300	23¼	22	22 —	2	10¼
...	10¼	2	Childs Co	1,000	5⅜	5¼	5¼+	⅛	6
1.2	52½	7⅜	Chrysler	420,900	45½	38⅜	40⅜—	5	18⅜
13.3	25	7½	City I & F	1,500	16⅞	15	15 —	2	12¼
9.8	72	45	Do pfd	170	66	65	66 +	⅜	....
8.0	55	40	City Investing	10	50	50	50 —	5	....
...	3⅜	¼	City Stores	1,600	1⅜	1½	1½—	⅜	1¼
...	2⅛	¼	Do ctfs	8,300	1½	1⅜	1⅜	....	....
...	8½	1½	Do A	900	3⅜	3½	3⅜—	½	3⅜
...	14¼	5	Clark Equip	400	8¼	7½	7½—	1½	7
5.5	64½	60	Clev & Pitt	50	64½	64½	64½—	⅜	....
3.7	41½	10	Cluett Pea	1,500	27⅞	25⅜	27½—	2½	....
7.8	100	90	Do pfd	20	90¼	90	90 —	2¼	90
6.9	105	73½	Coca Cola	3,500	88½	85	87½—	⅜	97⅜
6.3	48	44	Do A	100	48	48	48 +	½	40½
...	22⅜	7	Colgate Palm	5,100	15¼	14⅛	14¼—	⅛	15
7.4	88	49	Do pfd	400	82	81	81 —	3⅜	86
...	26	3	Coll & Aik	8,800	21½	18⅜	19½—	2	7
...	51	15¼	Col & Sou	130	28½	20	26½—	3½	....
...	42⅜	12½	Do 1st pfd	110	21	20½	20½—	4½	23
...	17⅜	3½	Col Fuel & Ir	3,800	6⅜	5⅜	6 +	¼	9¼
...	54	16	Do pfd	170	21⅜	18⅜	18⅜+	⅛	....
5.3	28⅛	9	Col G & El	47,100	15½	14	14⅜—	⅜	17¼
9.0	83	59	Do pfd A	200	67	67	67 —	2½	76
7.7	74¼	49	Do 5% pfd	10	65	65	65 —	3	....
...	27⅞	6⅜	Col Pict vtc	2,600	23¼	21½	23¼+	¼	11⅞
3.9	71½	23½	Col Carb	6,900	57½	50⅜	51 —	6¼	34⅜
...	19	4	Coml Credit	14,400	17	14⅜	17 —	½	6
6.8	95⅞	70	Do 1st pf	120	95	94½	95 +	½	72
7.0	25	18½	Do pfd	70	24⅞	24½	24⅞+	⅜	19½
8.0	25¼	18½	Do pfd B	50	24⅜	24⅜	24⅜+	⅛	19⅜
5.6	43½	18	Com Inv Tr	5,800	36½	34¼	36¼—	⅜	22⅜
1.7	57¼	9	Coml Solv	200,100	37⅜	33½	35⅜—	1¼	11⅜

Div. yld.	—1933— High.	Low.	Description—	Sales.	High.	Low.	Close.	chge.	ago.
4.6	153½	75⅜	Int Bus Mach	3,800	144⅜	132	132 —13	102	....
3.3	10⅞	2½	Int Carriers	1,900	7	6¼	6½—	⅜	4½
...	40	6¼	Int Cement	3

FOREIGN TRADE OF NATION GAINS 1ST HALF OF '33

Report Made by Chamber of Commerce.

[Chicago Tribune Press Service.]

Washington, D. C., Oct. 1.—[Special.]—Reviewing the American export trade figures for the first six months of 1933, the Chamber of Commerce of the United States, in a report issued today, found an upward trend continuing since February.

The report does not touch upon the trend in the third quarter ended yesterday, and no figures were made available to show whether the slump in production in this country has had a dampening effect on foreign trade.

The chamber's economists assigned three factors for the first half year's rise in exports, as follows:

"The general improvement in business tone and purchasing power of many of America's important foreign customers.

"A stronger competitive status of American exporters due to the depreciation of the dollar.

"Increased industrial activity in the United States."

Total Is Below 1932.

The report shows export lower than in 1932, but with sharp increases noted for the last two months of the half year, which is held in contrast to a year ago when the trend was definitely downward.

"Exports for the second quarter of 1933," the chamber reports, "were 3 per cent larger by value than those of the first quarter. Normally, there is a seasonal falling off of some 10 per cent. May exports were 11 per cent above April; June, 5 per cent above May. June also registered the first monthly gain over a corresponding month of the preceding year since September, 1929.

"The total value of our exports for the first six months of 1933 amounted to $669,384,000, which was about 20 per cent below the value for the same half 1932 and 63 per cent under the five year average. On a value basis, 22 per cent of our 50 chief exports, all manufactured products, were larger in the first half of this year than a year ago, as follows: Lard, coal tar products, agricultural machinery and implements, aircraft, cured hams, and shoulders, rosin, paraffin wax, oil well and refinery machinery, iron and steel scrap, spirits of turpentine, and accounting and calculating machines.

Gains in 42 Items.

"On a quantity basis, 42 per cent of the exports showed an increase. Out of 99 items, 41 made gains ranging from 0.5 per cent to 1,690 per cent. Most of these signs of increased trade occur in manufactured articles. Following is the list: Crude petroleum, lubricating oil, natural gasoline, paraffin wax, boards, planks and scantlings, sawed timber, wood pulp, doors, iron and steel scrap, crude coal tar, benzol, carbon black, animal oils and greases, hams and shoulders, lard, starch, corn, barley, oranges, cotton mill waste, passenger automobiles, motor trucks, aircraft, aircraft engines, guns, adding, accounting, and calculating machines, radio receiving sets, radio tubes, power pumps, type setting machines, cameras, unexposed motion picture films, platinum, broad silk, silk hosiery.

"More than one-fifth [21.4 per cent] of our exports by value consisted of unmanufactured cotton, the most dominant position for the first half of a year this leading export has held in the last decade. During the first half of 1933 we exported 1,897,000,000 pounds, which, although 16 per cent smaller than the heavy shipments of the first six months of 1932, exceeded the five year average by 13 per cent. The value of these half year's exports, $140,697,000, was 13 per cent less than last year and 42 per cent below the five year average. The average export price was 7.4 cents a pound, as against 7.1 cents in 1932 and 15 cents, the average for the 1928-1932 period.

Autos and Parts 6.3 Per Cent.

"Automobiles and parts constituting 6.3 per cent of the total value of exports, advanced over gasoline to second place among our exports, owing to an upturn in the export trade in cars and trucks and a heavy decline in gasoline exports. During the first half of 1933 we exported 33,620 passenger cars, 28 per cent more than in 1932, although 72 per cent under the five year average exports. Exports of trucks totaled 16,325, 32 per cent greater than a year ago and 69 per cent below the five year average quantity. Automobile tire exports were 15 per cent less than in 1932 and 63.3 per cent below the five year average quantity.

FLIGHT OF U. S. MONEY ABROAD TOTALS BILLION

[Chicago Tribune Press Service.]

New York, Oct. 1. — Because of the uncertainty of the monetary policy of this country it is estimated in the financial community that approximately one billion dollars has left the United States during the last six months. Foreign balances in London are estimated currently at about $1,800,000,000 in excess of normal, indicating the flight of that much capital to that center from various quarters of the world.

Although part of this came from central Europe and countries outside of the United States, it is believed that slightly more than half came from the United States. The amount of United States money invested in gold abroad and in French and other European countries is believed to be large.

Although there has been some restriction of foreign exchange dealings and an embargo on gold from this country it is understood that the transfer of funds from the United States has been accomplished through the purchase of commodities and foreign securities here and then reselling them abroad and also through the sale of American securities through European brokers.

The flight of American capital abroad is said to be continuing, but in somewhat lesser volume than a few weeks ago. The feeling is that this capital will return as soon as the administration establishes a definite monetary policy.

OIL DEARTH IN RUSSIA, RUMANIA AIDS U. S. EXPORT

New York, Oct. 1. — American oil exporters are enjoying a revival in their European trade owing to an acute shortage in soviet and Rumanian supplies, according to companies active in foreign markets. As a result the price of gasoline in cargo lots at gulf ports has advanced more than 1½ cents a gallon in the last six weeks. It is quoted at 6 cents today, compared with 4⅜ cents in the middle of August.

Shippers of American oil to Europe are predicting still higher prices because there is no indication of any increase in foreign supplies, with the result that all European consuming countries are looking increasingly to the United States to fill their wants. Orders for American gasoline are pouring in from France, Germany, Italy, Spain, the United Kingdom and other smaller countries, and there is no sign of a letup.

The situation has wholly changed within a year's time. Last summer American oil exporters were in conference with foreign interests to limit production and stabilize the markets which had been demoralized by a flood of surplus Russian and Rumanian oil. It was only with the greatest persuasion that they succeeded in obtaining coöperation of the Rumanian industry. The soviets flatly refused to coöperate.

Orders for Machine Tools Reported Disappointing

The American Machinist reports that the drop in orders for machine tools and heavy equipment last month has been disappointing. "One bright spot in the general gloom," it adds, "is the rush of business in the textile and knitting machine plants, some of which are booked solid well into next year."

OFFICIAL WEATHER FORECAST

The official forecast for today and tomorrow and yesterday's table of records follow:

Wisconsin—Generally fair Monday and probably Tuesday; somewhat warmer Monday and in east and south Tuesday.

Indiana—Fair, slightly warmer in northwest portion Monday; Tuesday generally fair and somewhat warmer.

Lower Michigan—Generally fair Monday and probably Tuesday; slightly warmer Tuesday and in west and north portions Monday.

Upper Michigan—Partly cloudy Monday and Tuesday; slightly warmer.

Missouri—Fair Monday and probably Tuesday; somewhat warmer Tuesday and in west and north portions Monday.

Ohio—Fair Monday; Tuesday fair, slowly rising temperature.

Iowa—Generally fair Monday and probably Tuesday; somewhat warmer Monday and in east and south Tuesday.

Minnesota—Generally fair in south, partly cloudy in north Monday and Tuesday; somewhat warmer Monday and in east Tuesday.

North Dakota—Generally fair Monday; Tuesday partly cloudy, not much change in temperature.

South Dakota—Fair Monday and probably Tuesday; slightly warmer Monday in east.

Nebraska—Generally fair Monday and probably Tuesday; slightly warmer Monday in east and south.

Kansas—Fair Monday and probably Tuesday; slightly warmer.

Place of observation	Direction of wind	Temp. 7 p. m.	Highest today	Lowest last night	Precipitation 24 hours
State of weather.					
Oct. 1, 1933, 7 p. m.					
Central time.					
East central states—					
Alpena, clear	N.	48	56	50	.10
Cairo, cloudy	N.	64	72	64	.30
Chicago, clear	N.W.	61	65	55	.04
Cincinnati, cloudy	N.W.	62	72	66	.04
Cleveland, cloudy	N.W.	62	66	58	.05
Detroit, clear	N.W.	60	68	58	.26
Escanaba, clear	N.	52	58	46	...
Evansville, cloudy	N.	64	76	64	.28
Fort Wayne, clear	N.W.	54	66	58	1.12
Grand Rapids, clear	N.W.	54	60	54	.88
Green Bay, cloudy	W.	52	62	46	...
Indianapolis, cloudy	N.	62	68	60	.26
Madison, clear	N.	54	64	50	...
Marquette, clear	W.	46	54	46	...
Memphis, cloudy	N.E.	66	74	70	...
Milwaukee, clear	N.W.	58	64	54	...
Nashville, cloudy	N.	68	78	70	...
Peoria, clear	N.	58	68	52	.02
Sault Ste. Marie, cloudy	N.W.	48	52	48	.01
Springfield, Ill., clear	N.	62	70	58	.36
La Crosse, Wis., clear	W.	54	64	46	...
West central states—					
Bismarck, cloudy	S.W.	62	68	58	...
Charles City, clear	S.	54	66	42	...
Concordia, clear	E.	60	70	44	...
Davenport, clear	N.W.	60	68	50	...
Des Moines, clear	N.W.	62	68	44	...
Devils Lake, cloudy	W.	56	60	36	...
Dodge City, clear	E.	64	72	50	...
Dubuque, clear	N.W.	58	64	50	...
Duluth, clear	W.	46	56	36	...
Huron, clear	S.E.	64	70	42	...
Kansas City, clear	N.	64	70	54	...
Keokuk, clear	N.	60	68	50	...
Minneapolis, clear	N.W.	58	64	44	...
North Platte, clear	S.	62	70	54	...
Oklahoma City, clear	N.E.	64	72	56	.04
Omaha, clear	S.	66	72	48	...
Rapid City, clear	S.	66	72	42	...
Sioux City, clear	N.	64	70	46	...
St. Louis, clear	N.	64	68	60	.30
Springfield, Mo., clear	N.	60	68	56	.16
Wichita, clear	N.E.	64	72	52	.04
Eastern states—					
Albany, rain	N.W.	62	72	60	...
Atlanta, rain	S.	74	86	68	.02
Boston, clear	S.W.	66	74	54	...
Buffalo, clear	N.W.	58	62	58	.05
New York, cloudy	S.	72	78	62	...
Philadelphia, cloudy	S.	74	82	62	...
Pittsburgh, cloudy	N.W.	60	74	66	.02
Washington, rain	N.	68	86	62	.98
Gulf states—					
Abilene, clear	S.E.	74	84	68	...
Amarillo, cloudy	N.E.	58	60	48	.46
El Paso, clear	E.	76	80	66	...
Dallas, cloudy	N.	80	86	74	...
Jacksonville, clear	N.E.	80	86	76	...
Miami, clear	N.E.	80	84	76	.02
Mobile, cloudy	N.W.	76	92	72	.26
New Orleans, cloudy	N.E.	80	88	76	...
San Antonio, cloudy	N.E.	80	88	72	...
Shreveport, clear	N.E.	74	88	74	2.20
Tampa, clear	E.	80	88	74	.01
Mountain states—					
Cheyenne, clear	S.	60	64	34	...
Denver, clear	N.W.	66	68	42	...
Havre, clear	E.	62	70	32	...
Miles City, clear	W.	68	72	34	...
Phoenix, clear	E.	94	96	74	...
Pueblo, clear	E.	66	72	40	...
Salt Lake City, cloudy	W.	68	70	44	...
Santa Fe, cloudy	S.	60	66	44	...
Yellowstone Pk., clear	W.	58	68	26	...
Pacific states—					
Fresno, cloudy	N.W.	90	94	68	...
Los Angeles, clear	S.W.	68	76	60	...
Portland, Ore., clear	N.E.	74	84	48	...
San Diego, clear	W.	64	68	62	...
San Francisco, cloudy	S.W.	58	62	52	...
Seattle, cloudy	N.	62	64	48	...
Spokane, clear	N.E.	64	68	42	...
Walla Walla, clear	W.	68	70	42	...
Canadian—					
Battleford, clear	N.W.	52	58	30	...
Calgary, cloudy	S.E.	54	56	30	...
Edmonton, clear	Calm	46	50	30	...
Medicine Hat, clear	N.	52	64	32	...
Minnedosa, clear	Calm	46	54	38	...
Montreal, clear	N.	58	62	56	.48
Ou'Appelle, clear	Calm	44	58	38	...
The Pas, cloudy	N.	46	48	28	...
Toronto, clear	N.W.	56	68	50	.18
White River, cloudy	Calm	36	50	36	...
Winnipeg, cloudy	S.	46	52	34	.04

CHICAGO WEEKLY STOCK MARKET

For week ended September 30, 1933.

Total sales for week.....208,000 Total sales 1933 to date.....15,489,000

Same week year ago.....209,000 Total sales 1932 to date.....13,337,000

Div. yld. —1933— pct. High.	Low.	Description—	Sales.	High.	Low.	Close.	Net chge.	Year ago.
5.1	25¾	Abbot Lab	50	38⅝	38⅝	38⅝ —	1¼	21
3.6	39½	10 Acme Stl	50	28	28	28 —	2	16
...	11⅛	5 Adams Mfg	30	8⅛	8	8 —	2	...
...	4½	1 Adams Roy	100	2	2	2 —	1	1⅜
...	10¼	6½ Ainsworth	250	9¾	9⅛	9⅜+	2⅜	...
...	8	¼ Alum Cast	1,000	4	3¾	4	...	...
...	13¾	2½ Am Pub Svc pf	20	5	5	5	...	10
12.5	7½	2 Asbestos Mfg	850	4	3⅝	3⅝—	⅛	...
...	12	1 Asso T&T 7% p	10	12	12	12 +	2	...
...	1¾	⅛ Asso Tel Ut	300	⅜	⅜	⅜ —	...	2⅛
...	15¼	3 Bastian-Bless	600	7	5	5⅜—	⅜	...
...	21⅛	6⅜ Bendix Av	4,450	16¼	14⅝	15 —	1⅜	14⅝
10.9	18½	10¼ Borg Warner	5,250	12⅛	10⅝	11½—	⅜	...
...	8	1 Binks Mfg	50	2¼	2⅛	2⅛ —	⅛	3⅜
...	21⅝	5⅝ Borg-Warner	6,400	16¼	14½	15¼ —	1¼	11½
5.7	10	4⅜ Brach & Sons	50	7½	7½	7½—	⅜	6½
...	10¼	3⅜ Brown F&W A	200	6½	6⅛	6⅛	...	...
...	4¼	1 Do B	100	2⅜	2⅜	2⅜ —	¼	...
...	24½	4⅜ Bruce E L	500	14¼	11¼	13¼ —	1⅜	5⅜
7.5	14	10 *Bucyrus Mon	200	12	12	12 —	2¼	...
...	6⅜	1½ Butler Bros	2,000	4	3¼	3⅜—	½	3
...	3¼	1⅜ Canal Const	200	3	2¾	2¾ —	¼	2⅜
...	20	7½ Castle A M	100	11½	11	11 —	1	...
9.5	33¼	14½ Cen Ill P S pfd	150	21	20	20⅝+	1½	37⅞
...	5⅛	4 Cen Cold Stor	50	5⅝	5⅝	5⅝ —	⅛	...
...	2	¼ Cen Ill Sec	50	⅝	⅝	⅝—	⅛	...
10.0	8	5 Do pfd	250	6⅝	6¼	6¼—	⅜	6½
...	16	6 Cen Ind Pw pfd	50	6	6	6 —	...	28
...	1	½ Cen Pub Svc A	150	¼	¼	¼—	⅛	⅛
...	1	⅛ Cen Pub Util	150	¼	¼	¼ —	...	1⅛
...	4¼	1 Cen&SW Ut	1,400	1½	1¼	1¼ —	¼	1⅞
...	23½	5 Do pfd	120	7¼	5¼	5⅛—	5⅛	10⅜
2.5	17½	9 Chain Belt	10	16	16	16	...	...
...	2½	1 Chi C&C Ry etf	850	2¼	2	2	...	...
...	12½	3½ Chi Flex Shaft	400	9¼	8¼	9¼+	⅛	...
...	16	1⅛ C & N W	3,200	10¼	8⅝	8⅝—	1⅜	10
...	5	1 Chi Corp	4,950	2	2⅛	2⅜—	¼	...
4.2	34¼	12⅞ Do pfd	2,400	25¼	24	24 —	1⅛	...
...	¼	⅛ CN&M pf	20	¼	¼	¼ —	¼	...
...	5½	3⅜ Chi El Rlt A	40	3⅛	3⅛	3⅛	...	3⅜
...	22	12½ Chi Mail Order	1,100	14	12½	12½—	1⅜	...
12.1	67½	38¼ *Chi Towel pfd	20	58⅜	58¼	58⅜—	⅛	...
8.3	22	6 Chi Yell Cab	1,800	12	11¾	12 —	¼	10
...	6¼	2 Cities Sve	7,900	2⅝	2½	2½—	⅛	4⅛
...	1½	⅛ Consumers	500	⅜	⅜	⅜+	⅛	...
...	6	1⅛ Do 6% pfd	100	4⅝	4⅝	4⅝+	⅛	...
8.9	82	42 Comwl Edis	6,300	48	42	44⅞—	2⅛	76⅛
3.3	15⅝	4½ Cord Corp	19,850	10	8⅞	9¼—	⅜	5⅛
...	11½	3 Crane Co	550	7	6⅛	6⅛—	⅜	25
...	59	15 Do pfd	600	37	36	36 —	2½	45
...	10⅛	2⅛ Curtis Lt	80	3	3	3 —	1	...
...	10½	4 Curtis Mfg	170	9	8⅛	8⅛—	⅜	...
...	26	4⅛ De Mets pfnce	30	15½	15	15½	...	6
...	8⅞	2 Dexter Co	80	4⅞	4	4⅞	...	...
4.0	23¼	23 Diam Match	400	25	24¼	25 +	2	...
...	4½	2½ Gen Candy A	240	3⅛	3⅛	3½+	½	...
10.0	13⅜	3 El Household	1,000	11	10½	10½—	½	5
...	5⅜	2½ Gardner Denver	100	18½	18½	18½	...	...
5.0	12	4¼ Fitzsim-Con	100	10¼	10	10	...	...
...	23⅞	6⅝ Gen Household	2,200	18⅜	16⅞	17¼—	1⅛	...
...	4⅜	½ Godeh Sug B	250	6	4⅜	4⅜—	2⅜	...
6.8	27½	10¼ Goldblatt	150	22	21⅝	21⅝—	⅜	...
...	2	¼ Gt Lakes Airc	900	½	½	½	...	...
6.7	20	6⅜ Gt Lakes Dred	2,100	15⅜	14¼	15⅛+	1⅛	10
...	4⅛	⅝ Grigsby-Grun	4,150	2⅜	2	2 —	⅛	1⅜
...	9⅞	3¼ Hall Print	1,050	4⅜	4⅛	4½—	⅛	5⅛
...	10½	2½ Harnischfeger	100	8	8	8 —	...	4⅜
...	8⅜	3½ Hart-Carter pfd	100	4⅛	4⅛	4⅛—	3⅝	...
...	28	5 Hart Sch & M	50	18	18	18 —	7	...
5.0	25	12 Hormel & Co	150	20	19⅞	19⅞—	⅜	...
...	14¼	3¼ Houd-Her A	100	10	10	10	...	7½
...	6¼	1 Do B	400	3½	3⅛	3⅜—	⅛	3⅝
...	8	3½ Ill Brick	50	4½	4½	4½—	¼	4½
...	8½	3 Iron Fireman	300	6½	6½	6½	...	5⅝
...	15	3¼ Jefferson Elec	110	12	12	12	...	5
2.5	37½	6⅛ Kalamazoo Stv	200	22	20	20	...	...
...	7	1½ Kellogg Switch	100	2½	1½	2½—	1	3
21.9	25	6⅜ Ky Ut Jr cu pf	50	16⅛	16	16 +	1	24
...	16½	4 Keystone Stl	100	11	10⅜	10⅜—	1⅜	5½
7.8	9½	2 Kingsbury Mach	1,050	10	9¼	9¼—	⅜	...
21.4	28⅜	12½ Lawb 6% p xw	30	28½	28½	28½—	¼	...
...	7⅞	1¼ Lib McN & L	3,200	4⅛	3⅝	4	...	2½
...	2½	⅝ Lincoln Pr	450	1⅛	⅝	⅝—	⅜	2

Div. yld. —1933— pct. High.	Low.	Description—	Sales.	High.	Low.	Close.	Chge.	Net Year ago.
... 8⅝	1½	Lion Oil Ref	450	7⅝	7	7 —	½	...
6.3 18	10	Loudon Pack	350	16¼	15⅝	16 +	½	...
2.9 44	8	Lynch Corp	2,750	37½	32	33⅝—	2¼	10½
10.3 36	30	Mapes Cons	30	35	34½	34½—	1½	...
... 18	4⅜	Marsh Field	5,050	17⅜	15¼	15⅜—	1⅛	10⅛
... 10½	1¼	McCord Rad A	200	4⅜	4¼	4¼	...	5¼
... 7	1½	McGraw Elec	100	14¼	13½	13½—	¼	...
1.9 16¼	7	McWill Dredg	100	8	8	8 —	½	...
... 2½	⅝	Merch&Mfrs A	50	1¼	1¼	1¼—	⅜	...
... 7½	2¼	Mickelbys Fd	150	3⅜	3¼	3¼	⅛	...
... ¾	⅛	Mid W Util	21,200	⅜	¼	¼—	⅛	⅝
... 3½	½	Do 6% pfd A	200	1⅞	1⅞	1⅞	...	2
... 4¼	1¼	Midl Ut 6% pl	10	2½	2½	2½	...	9¼
... 4	3	Do 7% pl	20	3	3	3 —	1	...
... 3¼	⅝	Do 7% A pf	20	1	1	1 +	⅜	...
... 21½	5	Miller&Hart pf	100	9¼	9¼	9¼+	¼	8¼
... 15½	6¼	Modine	50	11	10	11	...	3⅜
... 4½	2	Monroe Chem	50	2½	2½	2½+	⅜	3¼
... 83½	47¼	Montg Ward A	310	63	57	58 —	5	59
... 9¼	1½	Musk Mfg S A	80	6⅜	6⅜	6⅜—	1⅜	...
... 10	3¼	Nachman Sprg	50	5½	5½	5½—	2	...
... 3	¼	Nat Leath	750	1⅜	1¼	1¼	...	...
... 2¾	½	Nat Sec Inv	200	1½	1½	1½	...	...
9.5 25	10	Nat-Stand	100	21	20⅝	21 —	1	12
... 3	⅜	Nat Un Radio	2,500	1⅛	1	1⅛+	⅛	...
2.0 29⅞	9½	Noblitt-Sparks	1,100	26	24½	25⅛—	⅛	16⅜
... 7½	1¼	No Am L&P	50	3	3	3	...	6¼
... 6	2	No W Ut 7% p	100	3½	2	2 —	2⅛	8
... 14	5	Ner'w Bancorp	1,550	6½	5⅝	5⅝—	1⅜	...
25.0 6½	½	Oshkosh Over	330	5	4¼	4¼+	⅜	...
... 10	5	Penn Gas&El	300	7¼	6½	7¼+	⅛	7½
13.3 30	30	*Peo G L&C	60	30	30	30 —39		...
8.7 26	16	Perfect Circle	100	23½	23½	23½+	½	...
... 5	1	Pines Winter	50	2½	2½	2½	...	3¼
... 4⅝	⅝	Potter Co	600	4⅜	3¼	3¼—	1⅛	...
3.1 34¾	10	Prima Co	2,550	17¼	13½	16	...	...
6.7 6½	1	Process Corp	50	3⅝	3⅜—	⅛	...	2½
7.4 47	16	Pub S $100 par	400	28½	22½	27⅛+	6⅛	45
7.1 48	1	Do p p	400	59⅝	58	59⅛+	2⅝	74
10.0 37½	5	Do 6% pfd	50	37½	37½	37½	...	73¼
11.7 95	40	Do 7% pfd	90	65	60	60 +	½	73¼
4.0 145	63	Quaker Oats	440	125¼	123	125	...	85¼
5.2 117	106	Do pfd	50	116½	115½	115½—	½	104
9.5 27	15⅜	Rath Pack	150	21	21	21 —	¼	...
... 8	1½	Raytheon pf	350	2¼	2	2¼+	¼	2⅛
... 6	1	Do vtc pfd	100	1	1	1 —	⅜	...
... 18½	6	Reo Mot	650	12½	12	12½+	½	9⅜
13.9 41¼	32	*StL N Stk Yd	10	33⅜	33⅜	33⅜+	1⅜	...
... 8½	5	Sangamo El	50	6¼	6¼	6¼—	¼	...
... 47	13⅜	Sears Roebuck	3,000	42¼	37⅝	40 —	3	...
9.5 21	21	*So W L&P pf	60	21	21	21	—2⅜	...
... 4	⅛	Std Dredg	100	1⅜	1⅜	1⅜—	⅛	...
... 8	3	Storkli Furn p	50	4⅛	4⅛	4⅛—	⅜	...
... 9	2⅜	Sutherld Paper	50	8	8	8 —	⅜	...
... 24½	7	Swift & Co	11,000	17⅜	16¼	17 —	⅜	9½
8.0 32½	12⅛	Swift Int	1,400	26	25	25 —	1	18⅛
... 11	⅞	Tel Bd&Sh A	20	2	2	2 —	⅛	...
... 14½	3¼	Do 1st pfd	10	6	6	6 —	1	...
12.5 15¼	6⅛	Thompson J R	300	8½	8	8 —	½	13
2.4 57¼	18	US Gypsum	100	42	42	42 —	3½	26
... 3⅛	⅜	Utah Radio	600	1⅜	1⅜	1⅜+	⅛	1¼
... 3⅛	⅜	Util & Ind	250	1½	1½	1½	...	2⅛
... 7	1½	Do pfd	2,000	4	3½	4	...	9⅛
... 2⅜	1	Util P&L	100	1¼	1	1 —	½	...
... 6⅜	2	Viking Pump	50	2	2	2 —	¼	...
10.9 28½	20	Do pfd	50	22	22	22	...	15
8.3 10½	4⅝	Vortex Cup	300	7¼	6½	6½—	½	7¼
10.0 27⅝	17	Do A	300	25⅛	24⅜	24⅞—	¼	...
... 3	¼	Wahl Co	250	1⅜	1⅛	1⅜—	⅛	...
5.6 21½	11½	Walgreen	5,250	18⅜	17	17½—	¼	13⅜
... 2⅜	3	Warchell	30	3	3	3 —	⅜	...
4.8 43	12	Waukesha Mot	20	25½	25½	25½—	¼	...
... 14¼	4	Webold Strs	200	11⅜	11½	11½—	½	...
... 3½	¼	Yates Mach	200	1¼	1¼	1¼	...	...
... 3⅜	½	Zenith Radio	1,150	2⅛	2	2⅛+	⅛	1⅜

*Ex dividend. xw—Without warrants.

BONDS.

—1933— High.	Low.	Sales.	Description—	High.	Low.	Close.	Net chge.	Last year.
67¼	48¼	$4,000	Chi Rys 5s '27 ctfs	54⅜	54⅜	54⅜—	¼	49½
55	43⅝	1,000	Holland Furn 6s '36	55	55	55 +11	...	...
39½	18⅜	3,000	La S St Bldg 5½s '58	29¼	29	29 —	½	...

NEW YORK WEEKLY STOCK MARKET

[Continued from preceding page.]

Div. yld. —1933— pct. High.	Low.	Description—	Sales.	High.	Low.	Close.	Net chge.	Year ago.
... 7¾	7⅜	Vanadium	13,200	23⅜	20½	20⅞—	2⅛	18½
... 31	26½	Vick Check	9,300	28⅜	27⅜	28½—	¼	...
... 7⅞	⅝	Va-Caro Chem	1,300	1⅜	⅞	⅞ —	⅛	⅞
... 26½	3⅜	Do 6% pfd	100	16	16	16 —	⅜	7¼
8.1 85⅝	65¼	Va El&P $6 pf	20	72⅜	73	73⅜—	1¼	...
... 15	2⅛	Va Ir C & C	100	11⅜	9⅞	11 +	¼	...
... 67⅞	12⅜	Vulcan Detin	680	53½	47	49⅞—	⅜	23⅞
7.0 102	57	Do pfd	100	102	100	100 +	5	67
		W						
... 7½	1½	Wabash Ry	1,900	3½	3	3½	...	3
... 9⅜	1⅛	Do pfd A	1,900	4¼	3⅝	4 +	¼	4¼
... 12	5⅝	Waldorf Sys	1,000	7½	7	7	1	12½
... 8⅜	⅞	Walworth	7,600	5⅛	3⅜	4⅜—	1½	2⅜
... 5⅜	⅝	Ward Bak B	1,000	3	2⅜	2⅜—	¼	1½
5.9 41⅞	11½	Do pfd	1,000	35	34	34 —	1	20⅛
... 9¼	1	Warner Pict	57,300	8	6⅞	7⅜—	¼	3⅛
... 22	4¼	Do pfd	200	21	20⅛	21 +	1½	...
... 4⅞	⅝	Warner-Quin	500	2⅜	2⅛	2⅛	...	1⅛
... 22⅝	2½	Warren Bros	5,200	10¼	8	8½—	1⅝	5⅞
... 22⅝

WANTED—MALE HELP.

Salesmen, Solicitors, Etc.

As members of the NRA—and a business increase of over 500% as against the corresponding period of 1932, again

we are forced to expand our organization in Chicago and the Middle West. We will place six men to represent our products. INVESTIGATE IMMEDIATELY.

Three new inventions have added to our sales volume tremendously, and because of the exclusiveness of these products and our unique method of merchandising, our sales are comparing favorably with 1929 figures.

Cash being paid to our representatives is almost unbelievable—you must see and analyze the following CASH paid to a few men LAST WEEK HERE IN CHICAGO.

S. V. P....$250.32	E. P. $131.10
W. R. $212.10	D. M. $115.20
H. C. B...$190.00	C. E. E.....$91.37
W. P. E..$187.55	F. B. L. ...$78.20

We invite the verification by anybody of the above weekly cash incomes.

The men selected will establish themselves in a BUSINESS OF THEIR OWN using our money. You won't make a fortune, but you should net from $38 to $71 a week after a short period of training.

ABSOLUTELY NO INVESTMENT.

We pay the rent, light, heat, stenographer, etc., place you where the business is, and pay you weekly.

We can only spare time to interview men of good appearance and who have a sincere desire to locate a permanent connection. This is no stopover proposition. Make up your mind to investigate this profitable business immediately.

Monday A. M., 9 to 12 ONLY. No interviews after noon. Apply Room 601, Mather Tower, 75 E. Wacker-dr.

Men in Gary investigate Room 404, Gary State Bank Bldg., 9 to 12 noon.

Men in Evanston investigate Room 403, State Bank Bldg. 9 to 12 noon.

We can use a few men in Hammond, South Bend, Rock Island, and Peoria. Write for appointment.

AN OPPORTUNITY for a few experienced salesmen capable of handling a protected territory in Chicago or suburbs. A complete quality line of WESTINGHOUSE appliances. Refrigerators, ranges, laundry equipment. Our product is a leader in Chicago. Our business is good and full co-operation and instruction is given our men. Our setup for the salesman is the fairest in the industry. Interviews 10 a. m. to 4 p. m. Mon. and Tues.

WESTINGHOUSE.

621 GROVE-ST., EVANST.	MR. PETERSON.
4701 N. WESTERN-AV.	MR. JOBST.
4818 IRVING PARK-BLVD.	MR. THUERK.
106 N. OAK PARK-AV.	MR. NELSON.
17 S. CRAWFORD-AV.	MR. HJELTE.
7915 S. ASHLAND-AV.	MR. CRIGHTON.
228 N. LA SALLE. R. 904.	MR. HENDRY.

Commercial Salesmen

to complete our organization in established factory branch store. We have openings for 3 salesmen in our commercial division. Experience desirable but not necessary, as we are prepared to render educational and field training. Leads furnished; also experienced supervision. If you are interested in becoming associated with a corporation that is showing a steady increase in business, we can offer you an attractive proposition. See MR. KNIGHT, 10 to 12, Monday morning.

SERVEL SALES, INC., 549 W. RANDOLPH-ST.

MEN.

Two clean cut men with pleasant personality will be added to each of our eight stores for outside contact work. Men selected will be used permanently. Opportunity for promotion or transfer to other departments with company available. Apply 9:30 to 11:30 a. m.

3036 Lincoln-av.
2656 W. North-av.
66 E. South Water-st. Rm. 1501.

YOUNG MEN.

An excellent opportunity for young men living on South Side, 21-35 yrs., of neat appearance, to take orders for a large public utility company; no selling experience necessary. Apply Monday 9-11 a. m. only. Room 251, 140 S. Dearborn-st. Mr. Prussing.

Miscellaneous.

WE HAVE OPENING for 3 ambitious young men, 21-32 years of age, to write orders for large Public Service Co. These positions are permanent with opp to advance; no selling exp. necessary. Apply Monday, 9-11 a. m. only, Room 251, 140 S. Dearborn-st. Mr. Prussing.

A NAT'L ORGANIZATION wants a young man for responsible position. Conditions—must be over 24, with A-1 refs. A car an asset but not essential. Personal interviews. See Mr. Gair, Rm. 516, 180 N. Michigan-av. Monday between 10 and 1.

MAKE QUICK MONEY SELLING FOOD products; low prices; every woman buys; pay daily. We train you. No invest. Davis, Room 300, 564 W. Randolph-st.; 2d Floor, 1140 W. 63d-st.; Room 6, 5937 Roosevelt-rd.

MEN—GOOD CHARACTER CAPABLE TO follow instructions; not afraid of work. Permanent. Refs. req. Married pref. Will discuss pay at personal interview. Rm. 700 —A Personnel Mgr.—203 N. Wabash.

MAN—MARRIED, AT ONCE; GOOD CHARacter; 2 months' steady work; oppor. for perm. connec. Discuss pay at personal interview. W. J. Stewart, 203 N. Wabash, R. 818.

MAN—YOUNG; NOT OVER 23 YRS. HIGH school graduate; neat appearing; weekly salary. Apply MR. MORAN, Rm. 704, 326 W. Madison-st., 8 a. m.

5 YOUNG MEN, 18 TO 25 YEARS OLD, TO work in order department. Steady work, rapid advancement. Neat appearance. Room 408, 205 W. Wacker-dr.

YOUNG MAN—TO TAKE CHARGE OF thriving business; one experienced with meeting the public preferred. Apply 3 to 6 p. m. 59 E. Van Buren, Rm. 602.

MEN—20. PERMANENT WORK. SALARY and bonus to those hired. Apply 1 N Crawford-av., Room 325, 6349 N Clark-st., Room 418, 6305 S. Ashland-av., Room 12.

MAGAZINE CLUB MEN FOR COLLIER'S club deal. Same day verification. See Mr Bruner, Rm. 1135, 508 S. Dearborn-st.

MAN—TO START TUESDAY. APPLY MONday, 9-12; good wage to start; ref. and dep. Rm. 403, 53 W. Jackson.

YOUNG MAN TO HANDLE OWN CREW ON publisher's "New Prosperity Offers." Gene VAVRAY, 915 Wilson-av., Room 136.

MAN—WEST SIDE, 30 TO 45 YEARS, FOR athletic club membership program. See Mr. Hughes, 4308 North-av., after 7 p. m.

MAN—OVER 21, TO LEARN MDSE. BUS. working thru jobbers. Call Mr. Heflin Sunny. 6258 Mon. before 10 a. m. for appt.

DRIVER—EXP. WELL ACQUAINTED WITH dry cleaning establishments, wholesale hat cleaning route. 3235 Cortez.

YOUNG MEN—UNDER 25 YRS., TO ASsist in advertising campaign; good earnings. Room 1006, 216 W. Jackson, 10 a. m.

YOUNG MAN—AGE 18 TO 22, FOR NEWLY established sales division; refs. req. See Mr. Twohig, 1050 N. La Salle-st.

YNG. MAN, 28, EXP. IN GEN. OFC. WK., rotary press helper, drive car. J. N. Miller 5924 Patterson-av. Pal. 1678.

WATCHMAN—WELL BUILT, SALES ABILity; night patrol. Apply a. m., Mr. Boeing, N. E. corner 63d and Eberhart, 2d floor.

MEN—2, ON SOUTH SIDE, FOR RESPONsible positions; permanent; references. Apply 2-4 Monday, 841 E. 63d-st., Rm. 218.

MEN—YG., 2, 18-23, NEAT APPEARING, travel with manager leaving city Tue. See Glenn Smith, 542 S. Dearborn, R. 1303, 10-2.

MAN—NEAT LOOKING; STEADY WORK. Guar. expenses. Apply after 1 p. m. See Mr. Thompson, 3166 Lincoln-av.

MEN—JOIN NEW ORGANIZATION; NEW prod.; no compt.; no invest.; no canvassing. Gd. money. Perm. 6 N. Clark, R. 803.

MEN—2, LIVING NORTHWEST; STEADY work; reference. Apply 2 to 5, Room 507, 1951 Irving Park-blvd.

PHONE MEN—HOT DEAL; 2 WKS.' WORK; 100 miles from Chicago, 8 p. m. Monday only. 5210 Harper, Allerton Dec.

MAN—DEC. PLUMBER, ELECT.; GIVE apt., small sal. Address A P 476, Tribune.

MEN—YOUNG, SALESMEN ON TRAINS; small cash deposit req. 168 N. Canal.

FUEL OIL AND OIL BURNER—SEE MR. Smith, 1603 S. Halsted.

WANTED—MALE HELP.

Miscellaneous.

MEN.

IF THESE INCOMES INTEREST YOU AND IF YOU BELIEVE YOU CAN LEARN TO FOLLOW SUCCESSFUL PROCEDURE APPLY MONDAY MORNING: WE HAVE POSITIONS OF SPLENDID OPPORTUNITY FOR MEN WHO CAN LEARN HOW TO SUCCESSFULLY CONDUCT OUR BUSINESS.

These positions are permanent, immediate, substantial. Men selected will have to take time to learn, and during this time may have to be satisfied to get along on nominal earnings of $125 to $200 per month, if necessary. Amazingly saleability of our newest mechanical invention makes possible the addition of a few more men to our organization, and after the right ways of working and thinking are learned and applied, makes possible substantial increases in weekly pay checks.

Some idea of how powerfully saleable our product is of how well it meets present day demands, may be gathered from these facts: in the past 4 days, T. E. D. made $92, R. B. $71 in 1 day, H. H. T. made over $41, O. D. $71.50, and R. H. over $160. A former auto salesman made $115 that same week, one of our experienced men made slightly over $250 for the week, a former merchant had earnings of $140 that same week.

At no time during the entire period our company has been in business has it been so successful as at present. This is true of our local branch, of our national business from coast to coast, and likewise of our world business. But such progress has been the history of our business since the invention of this wonderful product.

The first model of this product was introduced in Europe and captured one market after another as fast as organizations could be employed and manufacturing extended. Today we have five great European factories and our sales there are greater than the combined sales of all other companies attempting to compete in those markets. Less than three years ago, the present model of this product was introduced in the United States and the results to date are of most astonishing success. 1933 will be our fourth consecutive record sales year!

No previous sales experience required. We teach you how to sell this product in this tremendous market. Even though you have never sold anything before or have had no idea that you have sales ability, this may mean your opportunity. We advise you to come in and take a look at this wonderful product and we will talk with you as to the possibilities of your learning the business. No charge is made for instruction and there is no expense of any kind in taking up the work.

Weare interested in getting good men who are honest, ambitious, industrious, and who really want a genuine opportunity to make something of themselves and to make real money regularly and honestly for their families. To such men this opportunity will mean great happiness and success.

If you feel qualified and really want something permanent, come in for a personal interview Monday morning, Oct. 2, from 9 to 1, Room 910, at 222 North Wells-st.

Refrigerator Salesmen

Electrolux Refrigerator Sales offer a wonderful opportunity for 5 refrigerator salesmen. The new air cooled electrolux refrigerator offers the public more in refrigeration than anything else on the market. We are building up our organization now, and the men we choose will be in line for the biggest thing the refrigeration industry has to offer. District Managers will be selected in about 3 weeks' time, in accordance with a program to be carried out which will place Electrolux as the leading refrigerator in this market. We have the lowest terms, the lowest operation cost, a utility company contact, closed territory, plenty of showroom floors, hundreds of Gas Company employees leads which are turned in regularly, and other additional sales helps. Come in and get full information.

J. V. MONAGHAN,
RM. 1213, PEOPLES GAS BUILDING,
MONDAY, 9:30 A. M. TO 2 P. M.

NEW BANKING SERVICE

A program NATIONAL IN SCOPE requires a selected number of intelligent men. This, an entirely new proven field, is the most discussed BANKING SERVICE of the new era.

An EARLY ASSOCIATION AND EXPERIENCE in this dignified business may provide a career and the exact niche for your qualifications.

Call Monday, Oct. 2, at 2 p. m., Rm. 636, 29 S. La Salle-st. [No other time.]

ANNOUNCING

an unusual opportunity for clean cut, well dressed men with cars, who are able to give full time beginning Tuesday. These are permanent sales positions and offer pleasant, dignified outdoor work with worth while compensation paid each week. Advancement guaranteed right men. A FRANCHISE ON ESTABLISHED ZONE WITH PROTECTED CUSTOMERS for men living on all sides of Chicago. Apply to Mr. Tefft at the employment department, 11th floor, Monday, 9 to 10 only.

MANDEL BROTHERS

MAN WITH CAR.

National organization has genuine clean-cut proposition, not canvassing. Man selected will work under direct supervision of executive. Earnings while training after first week about $150 monthly plus bonus. Man must be married, own a car, be resident of Chicago for five years or more. Must be hard worker, capable of advancing to responsible position quickly. Unless you can meet above requirements do not apply. Century Metalcraft Corporation, 1105 Lawrence avenue. Apply before noon.

A YOUNG MAN

over 23 years. Neat and intelligent. Permanent position with opportunity to advance. Applications will be taken at 9:45 a. m. sharp Monday. No other time. Mr. Braden, Room 768, 35 E. Wacker-dr. Pure Oil Bldg.

Help Wanted with Investment.

REG. OR ASSIST PHARMACIST TO INvest $500 in drug store with services; respon. party. Address N T 184, Tribune.

Employment Service.

HIGH GRADE MEN.

If seeking positions up to $20,000 yr., contact employers through our individual and confidential methods. We handle all preliminary overtures. No limit to territory. Consult us without obligation.

THE NATIONAL BUSINESS BOURSE, 20 W. Jackson. H. H. Harrison, Director. ESTABLISHED 1915.

HIGH TYPE QUALIFIED MEN IN THE Mfg., tech., sales, ofc., advt., exec. lines, capitalize their abilities and invest in future through our low advance cost methods. Don't wait for opportunity—contact us today. TRIANGLE, INC., 25 EAST JACKSON.

Employment Agencies.

O'Shea Employment System,
64 E. JACKSON-BLVD. ROOM 505.

TIME STUDY ENGINEER, wood working machinery	$3,000
COST ACCT., shoe exp.; age 30	$3,600
DESIGNER, elec. automotive equip.	$2,400
INDUS. paint salesman; Ill.	$2,400 and exp.
DESIGNER, automotive equip.; salary	Open
COST CLERK, printing exp.; age 2-24	$100
2d Cook, club...$160 Swing Cook, htl.	$125
Sandwich man, hotel cafeteria	$75
Silver cleaner, expd.; club	$35 M.
Soda, luncheonette cook	$18
Boys, exp. in lamp wiring	$12

Salesman—Practical Baker

with Chgo. bakery and groc. contacts	$250
SHOE MNFG. COST ACCT.	$3,600
Young college men; tall; age 25	$100
Paint sales exp.; industrial and coml.	$200
FRESH AND CANNED MEAT SALES	$100
Asst. 5 & 10c store mgrs.; must be exp.	$100
STENO.-SECY.; LEAVE TOWN; YNG.	$125

S-H-A-Y, 14 W. WASHINGTON.

HOTEL CLERK, OUT OF CITY	$75 R. B.
3 WAITERS, HOTEL EXPER.	$60
HOME WORKING MACH. HAND	40c HR.
COUPLE—APT. HOTEL	$50, APT.
FURNITURE FINISHER, STEADY	45c HR.
2nd cook...$60 R. B. Dishwashers	$12
S. O. cook......$17 Enamel spray	$20

TRIANGLE, INC., 25 EAST JACKSON.

RESTAURANT AND AUTO HELP. 8 Cooks, NRA. Soda-Sandwich, $20. 5 Dishwashers, NRA. Porters, bus boys. 3 Auto Mech. Comb. Auto Washer. 3 Auto Greasers. 5 Body and Fender. Century Service, 107 W. Van Buren, R. 205.

MECHANIC AND FENDER MAN	$25
BODY-FNDR. $20 AUTO PAINTER	$25

3 FORD MECHANICS, COMB. FLOORMEN MECHANICS, WASHERS, COMB. FLRMEN. BATTERY MAN, $15 HIKERS, HELPERS. GARAGE OWNERS, 309 S. LA SALLE, R. 101.

ACEYTYLN. WELDER, PIPE EXP.	68C
3 WHLESLE. BAKERS, HI. SPD. EQP.	$30
BREAD BAKERS $25 SODA SANDW.	NRA
BAKER'S HLPR. $12 COOKS	NRA

ALL TRADES, 309 S. LA SALLE, RM. 101.

DIE TRIMMER.	COLORED CHEF.
VENEER HAND.	CARVER.
POL.-BUFFER.	COAT MAKER. NRA

MONARCH AGENCY, 166 W. Washington.

SENIOR ACCOUNTANT, UNDER 35, ILL. C. P. A., $225; ASST. CONTROLLER, department store system exp., open. GLADER CORP., 220 S. STATE, RM. 1208.

BOOKKEEPER-ACCT. ......$135-$140 25-29 yrs.; must have univ. acctg. train'g. DAVIS PERSONNEL, 7 S. DEARBORN.

EXP. WH. KIT. MAN—MEAT CARV. CNTR. Lee, opp. Davis L, Evanston. Davis 8116.

BUFFER-POL.	TOOL-DIE MKR.

LOOP AGENCY, 160 N. WELLS, R. 505.

CABINET MKRS.	VENEER MATCHERS.

ROYAL EMP., 184 W. WASHINGTON.

SEE MISS ALLEN FOR GARAGE JOBS. MONARCH AGCY., 166 W. WASHINGTON.

DICK TRACY—The Mayor's Friend

WANTED—MALE HELP.

Employment Agencies.

SALES MGR., COSMETICS, $4,000; SALESmen, Wash. Mach. Distrib'rs, $2,400; Labels, Canners, $5,000; Candy Mfrs., Natl; Retail Mgrs., Furn., live sm. town, Open BUSINESS MEN'S CLRG. HSE., 209 S. State.

TRADE SCHOOLS.

I WANT TO TALK TO A RELIABLE MAN now employed, who desires to better himself by qualifying as an INSTALLATION and SERVICE MAN in the ELECTRIC REFRIGERATION bus. No exper. is nec., but chosen applicant should be mechanically inclined and willing to train spare time for a few months. Write, giving age, present occupation, phone. Utilities Inst., 404 N. Wells.

CIVIL SERVICE EXPERT will coach a limited number of men, 21-45, for next immigrant inspector examination. Entrance salary is $2,100 year. Railway postal clerk, 18-35; salary $1,850 year. Moderate fee. Tuition refunded if no appointment secured. Address A Y 502, Tribune.

MEN—SHORTER HOURS AND GUARANteed salaries now compelled in barbering by the NRA code; private course qualifies you quickly. Half rate course is still available, but you must start at once or make your reservation. MOLER SYSTEM, 59 E. Monroe at Wabash. Central 6393.

MEN WANTED TO LEARN MACHINIST TRADE, TOOL AND DIE MAKING, DESIGNING, AUTOMATIC SCREW MACHINES. Get exp. on actual work. Steady jobs. FREE EMPLOYMENT HELP. START NOW. Days or eves. Apply at shop or write. ALLIED SCREW MACH. CO., 609 W. Lake.

BE PREPARED—KNOW A TRADE. Practical shop course in Auto Mechanics, Welding, Body and Fender, Aviation Motors, Machine Shop, Tires, Batteries. 7 floors of shops. GREER, 2024 S. Wabash-av.

LEARN AUTO. MECH., IGN., BODY, FEND. Practical shop work. Earn $15 to $20 a wk. while learning. Days or eve. Come at once. Federal Auto. Eng., 2040 Washington.

DO YOU WANT BIG PAY AND AN EASY job? For $15 we train you as a finished professional chauffeur, guarantee your license and place you. 5345 Cottage Grove-av.

HOTELS CALL FOR TRAINED MEN—GOOD pay. Learn at home. Write Lewis Hotel Training Schls., Desk 749, Washington, D. C.

ENROLL NOW FOR RADIO TECHNICIAN'S course. 15 weeks starting Oct. 9. R C A Institute, 1154 Merchandise Mart.

ENROLL NOW FOR RADIO TECHNICIAN'S course. 15 weeks, starting Oct. 9. R. C. A. Institute, 1154 Merchandise Mart.

LEARN SHOE REBUILDING, HAT RENOvating, valet serv. Gusias, 27 S. Wells.

LEARN ELECTRICITY, RADIO, TELEvision at Coyne Elec. Schl., 512 S. Paulina.

ELEC. REFRIG.—ACTUAL SERVICE WORK. Short course. Greer, 2024 S. Wabash-av.

LEARN DIESEL, STATIONARY STM. ENG. Michle En. Sch. 2307 W. North, Arm. 8955.

WANTED—FEMALE HELP.

Stores and Offices.

BILL—ORDER CLERK; GOOD AT FIGURES, accustomed small office routine; S. S.; state ex., age, sal. Address N T 390, Tribune.

COMPTOMETER OPERATOR—EXP.; SOME knowledge of typing and accounting work; position in gen. office of national organization. Address N P 209, Tribune.

DRESS SALESLADY—EXP., FOR SO. SIDE specialty shop. Address N T 115, Tribune.

GIRL—EXP. DRY CLEAN. STORE; PRESS. counter. Address N P 512, Tribune.

MILLINERY SALESLADY.

Must have exp. in selling, making high class hats. Francine, 58 E. Washington.

MILLINERY SALESLADY — EXP. BETTER trade. 713 Church, Evanston, Gre. 6040.

SALESWOMAN — HIGH CLASS, GOWNS, coats, millinery, with specialty shop clientele; good salary; those without following need not apply. Address N T 354, Tribune.

SALESWOMEN.

Millinery, sportswear, accessories. Must have specialty shop experience. BLACKSTONE SHOP, 669 N. MICHIGAN.

SALESLADIES — THOROUGHLY EXPD. dresses and coats; only those who have earned $35 week or better need apply; refs. req. Palace, 6420 S. Halsted.

STENO.—EXPD., MIDDLE AGED; $10 WK. Apply 8:30 to 2:30, 1161 Madison.

Factory and Trades.

BEAUTY OPER. ALL AROUND EXP. 104 N. Marion, Oak Park, 424 Diversey, 642 N. Mich., 4610 Sheridan, 1314 Chgo, Evanston.

BEAUTY OPERATOR—EXC. FINGER WAVer and manicurist; ref. Clientele. Gd. sal. Write in detail. Address N P 549, Tribune.

BEAUTY OPR.—ALL AROUND; A1 MANIcurist; steady. 4146 W. Roosevelt-rd.

BEAUTY OPERATORS — ONLY EXPERT all around. 5534 Belmont-av.

BEAUTY OPR.—ALL AROUND EXP. MUST be gd. marcel. 8617 S. Ashland. Bev. 2855.

BEAUTY OPR.—EXP.; MUST HAVE ROOSEvelt-rd. following. 3536 Roosevelt-rd.

BON BON DIPPERS—2 HAND CHOCOLATE dippers and fancy packers; only expd. need apply. Address N T 356, Tribune.

EMBROIDERY MACHINE OPERATOR—EXP. on lettering. Address N P 398, Tribune.

FINISHER IN DRESSMAKING—EXPERIenced; $7 wk. and board. Grace. 3703.

FUR FINISHERS AND LINERS—MUST BE 1st class. Labich Bros., 1717 Sherman-av., Evanston.

FUR FINISHERS—EXP.; GIVE AGE, SALary, and ref. Address J 253, Tribune.

FUR FINISHER—GENTILE. APPLY 4700 Drexel-blvd.

MANICURISTS—3 OR 4 FAST EXPERTS only. Come ready for work. Must have refs. Apply 9 a. m., 4015 W. North-av.

MILLINER—COPYIST AND FITTER—EXP. 713 Church-st., Evanston. Gre. 6040.

MILLINERY DESIGNER AND COPYIST—3320 Lawrence-av. Irving 6344.

OPERATOR—MUST BE EXPD. ON BUTtons and button hole machines on wash dresses. 3021 N. Crawford.

Household Help.

COOK—BAKE, GENERAL HSWK.; MUST have exp. and A1 city refs.; go home nights. Fox, 6946 Paxton. Hyde Park 1828.

COOK AND CPLE.—HSWK., CHAUF.; GIVE age, exp., wages. Address N X 453, Tribune.

COUPLE—WH., EXP. COOK-HSMN.; REFS. Call Wellington 6040 after 10 a. m.

GEN. HSWK.—COOK; SOME LAUND. EXP.; city ref.; stay. Wolf, 6746 Clyde. Dor. 6648.

GIRL—$8 TO START.

Care of 2 child., 3-10 yrs., plain cook.; no wash. S. Miller, 5457 Washington-blvd.

GIRL—WHITE, GEN. HOUSEWK., STEADY, good home, no laundry, no children; refs. Phone Ravenswood 3023 at once.

GIRL—WHITE, EXPER. ONLY; OVER 20. General hsewk.; 2 children; $6 week. No washing. Keystone 7808.

GIRL—WHT., GEN. HSWK.; EXP. CHLDRN. $4. Deutsch, 1620 S. Central Park-av.

GIRL—WH., 25 YRS., WHO WANTS GD. home; gen. hswk. Drexel 0225, 4627 Drexel.

GIRL—WHITE, LT. HOUSEWK. FELDMAN, 5016 N. Harding. Ind. 0067.

GIRL—WHITE, 22-30; GEN. HSWK.; $6; no cookg. 2314 E. 70th-pl. Fairfax 3485.

GIRL OR WOMAN—WHITE, GEN. HSWK.; stay nights; good home. Keystone 2244.

GIRL—GEN. HOUSEWK.; CARE OF CHILdren. 7455 Merrill, Apt. 203.

GIRL—WHITE, GENL. HOUSEWK., PRIV. home; refs. Ph. Mans. 4936 Mon. a. m.

GIRL—WHT., GEN. HSWK., COOKING, $5 wk. Grodetz, 7823 Euclid. Sag. 3702.

GIRL—WHITE, GEN. HSWK.; GOOD HOME. 2639 Carmen, 2d. Sunnyside 1536.

GIRL—WHITE, EXP. GEN. HSWK.; STAY nights; one child. Richter, 1506 N. Talman.

GIRL—WHITE, EXP., GEN. HSWK.; STAY nights; $5. 5457 Washington, Dorman.

GIRL—WHITE, GEN HSWK.; GOOD HOME. Bursten, 5621 Christiana-av. Jun. 2782.

GIRL—WHITE, EXPERIENCED GENERAL housework; good home; stay. Key. 4479.

GIRL—EXPERIENCED GENL. HSWK.; GD. home. S. Mathews, 1521 S. Avers-av.

GIRL—WHITE; GEN. HOUSEWK.; SMALL family; 1 child. Spaulding 3043.

GIRL OR WOMAN—WHITE, GEN. HSWK.; must like children. Euclid 5172R.

MAID—GENERAL HOUSEWK.; REFS. REQ. Room, board, $5 week. Hollycourt 0891.

MAID—WH., GEN. HSWK.; NO WASHING; small family; own room. Juniper 3432.

MOTHER'S HELPER—SM. APT.; 1 CHILD; sal., rm., board. 5028 N. Springfield, 1st.

THE TRIBUNE OFFERS SPECIAL LOW rates to persons advertising for positions. For further information and assistance in writing an advertisement stop at the Want Ad Office, Madison and Dearborn-sts.

Clubs, Hotels, and Restaurants.

WAITRESSES—EXPERIENCED ARM SERVice. 1539 Howard-st.

WANTED—FEMALE HELP.

Saleswomen.

Advertising Saleswomen.

[metal specialties.] An opportunity very seldom offered with quality merchandise and prices that eliminate competition. Call in person; big com. Mayer Mfg. Corp., 1436 W. Randolph.

CHRISTMAS CARD SALESWOMEN

EARN $3 TO $6 DAILY.

With our sensational line of 60 exclusive Xmas Cards backed by LOWEST PRICES, BIGGEST VALUES, HIGHEST COMMISSIONS, and unrivaled FREE DEALS TO CUSTOMERS gives you the best proposition in the field. SAMPLE BOOK FREE also 4 amazing BOX CARD VALUES. See us TODAY. Write if out of town.

The Process Corp., NRA

Loop Office—209 S. State-st., 17th floor. North Side—4554 Broadway, Room 388. South Side—6306 Cottage Grove, R. 413.

CHRISTMAS CARD SALESPEOPLE

Make easy money now taking orders from friends, acquaintances, neighbors, and business houses for the most artistic and reasonable line of Personal Christmas Cards. Personal Embossed Stationery, and the sensational 21 card dollar box of different all parchment folder. Also 4 other dollar assortments. No experience necessary. Highest commission and bonuses. Call or write at once for samples on approval. NRA MEMBER—WE DO OUR PART.

Wallace Brown, Inc.
122 SOUTH MICHIGAN-BLVD. HARR. 5582

Christmas Card Salespeople

Sell Thistle Greetings.

Popular—Highest Quality—Lowest Prices. Our new plan doubles your sales. Carry our NRA Card—it helps a lot. Call, Phone or Write

THISTLE GREETINGS.
36 So. State-st. Randolph 2663.

CHRISTMAS CARD REPRESENTATIVES. Sell most beautiful line ever produced. A dignified way to augment your income among acquaintances. High commission. Write Sherwood of Hollywood, Box 325, Hollywood, Cal.

HOSIERY, LINGERIE AT WHOLESALE; earn $3 daily; 3 pairs silk hose, $1; credit extended. Carlton, 17 N. Wabash.

LADIES WANTED—TO SELL HOSIERY, lingerie at cut rate prices; also Xmas cards; credit extended; large comm.; part time permitted; your own hosiery free. ROYAL CROWN, 227 W. Washington.

LADIES—SELL HOSIERY, LINGERIE. Popular prices. Full or spare time. No capital needed. Credit extended. Your own hosiery free. Also Xmas cards. CERTIFIED SILK HOSIERY, 20 N. WELLS.

WOMAN—PLEASANT AND COURTEOUS IN serving customers; experienced preferred, but not necessary; must be over 27 years; permanent position with good pay. Apply Monday, 9 to 1, Rm. 922, 209 S. State-st.

WOMAN—INTELLIGENT, ACTIVE, GOOD health; hours, 9 to 4; must have good appearance and able to deposit inv. Phone Sup. 8261 for appointment.

WOMEN—AMAZING NEW MATCH, GIVES million lights; sells on sight. Big profits. U. S. Match Co., 6 N. Clark-st.

WOMEN—TO WORK IN THEIR HOME DIStrict; salary and comm. when qual. Call 8:30 to 12 a. m., 1901 W. Roosevelt-rd.

HYGIENIC PAYS GUAR. SAL. AND COMM. Apply a. m. only, R. 312, 220 N. Michigan.

SALESWOMEN—EXP.; OVER 30; GOOD pay; promotion. 108 N. State, Room 632.

Agents.

CHRISTMAS CARD SALESPEOPLE—NEW plan; double your commission selling 24 folder Christmas cards for $1, and 2 other big Christmas gift items, making triple sale to each customer; experience unnecessary. ROYAL CROWN, 227 W. Washington.

$2 DAY AND BONUS; BRING $3 FOR DEposit. Rm. 921, 300 W. Adams, 9-11 a. m.

Miscellaneous.

GUARANTEED INCOME.

Steadily increasing business warrants the employment of 2 more educated women. Must be over 25, have at least complete high school education, good health and pleasing appearance. Those with recent teaching experience given preference. Guaranteed income. Positions worth $30 per week to those who qualify. See MISS FLAHERTY, 1000 N. Dearborn-st.

AN OPENING

for lady, age 28 to 45, with old, successful corp.; good personality; expense money to start; position permanent; income assured; plers. work. NO INVEST. REQ.; NO EXP. NEC. Apply 9 to 2, 30 E. Randolph, R. 322.

PERMANENT POSITION.

For woman with education and vision interested in real opportunity with future advancement, age 27 to 47. Primary or kindergarten training an asset. See Miss Cogar, Room 1014, 360 North Michigan-av.

THREE EXCEPTIONAL WOMEN — BEtween ages 23 and 35, for lucrative and pleasant employment in Chicago; also three for Detroit. For full particulars apply 1822 Engineering Building.

LADIES.

2 ladies between 21-35; special work; excellent pay; exp. not necessary; must have good ref. Mr. Lamy, R. 704, 203 N. Wabash.

YOUNG LADY TO ASSIST IN TEACHING ballroom dancing. Call after one. Mador-Johnson, 53 W. Wacker.

WANTED, AT ONCE—2 NEAT, MATURE women; special work; excel. pay; experience not necessary. Rm. 820, 203 N. Wabash.

COLORED WOMEN—SALARY $13 WEEK; comm. when qual. 5249 Cottage Grove-av.

CASH. OR HOSTESS—EXPD., COLL. GRAD.; refined, attr., perm. Address D 299, Tribune.

PRIV. OR OFFICE HALF DAY; GD ED.; NO sell. Age 28. Address D 273, Tribune.

6 GIRLS—AGE 20-30, TAKE ORDERS; SAL. and com. 72 W. Washington, Rm. 403.

GIRLS—FOR CANVASSING; NO SELLING; guar. sal. 127 N. Dearborn, Rm. 1008.

Employment Agencies.

RADIO SOLDERERS AND ASSEMBLERS. RADIO COIL WINDERS, FINISHERS. TRANSFORMER IRONERS, PRESS OPR. BACON WRAPPER, COOKIE PACKERS. SAUSAGE LINKERS, COAT FINISHER. WAITRESSES, STM. TABLE GIRL. MONARCH AGCY., 166 W. WASHINGTON.

BURR. BKPG., MOON-HOPK. BILL. W. $18 Hotel Swbd.-Secy., Asst. Mgr., 30-35 yrs., $70, apt.; 15 housemaids, $8, go or stay; cook, out of town, $65, r. b.; candy wrapper; power machine operator. N. SIDE CONSOLIDATED, 1001 Leland.

SEC'Y—COLLEGE EDUC., MFG.	$25
ENG.-GERMAN STENO.	$20
5 MAIDS	Rm.-Board $7
SALES GIRL, Specialty Shop	$14

CRAIG AGENCY, 209 S. State-st.

STENO.-BKKPR.—AGE 24 TO 26	$80
2 girls, size 16, attractive, World's Fair.	
Steno.-swbd. Policy writer	$80

Helen Dobbs, Ins. Exch., Room 830-A.

6 WOMEN OVER 25

For resp. positions in Chicago, Aurora, Evanston, Wilmette. Suite 1418, 32 N. State.

12 WAITRESSES, YNG., NEAT	NRA
SODA FOUNTAIN-SANDWICH	NRA
HSE. MAIDS, $5-$10 INST. MDS.	$25, R.B.

ALL TRADES, 309 S. LA SALLE, R. 101.

HOUSEMAIDS—$7-$12. IRONERS, NRA. Mothers' helpers, $5-$7. Waitresses, NRA. GROVE EMPLOYMENT, 852 E. 63D-ST.

UNDERWOOD FANFOLD BILLER — AGE 20-25; Loop firm; $65. Amer. Ry. Bur., 11 S. La Salle, Room 1105.

NOLAN'S EMPL., 2D FL., 4737 BROADWAY. 5 waitresses, $10-$15; 25 housemaids, $7-$10; exper. bakery sales, $15 up.

HOUSEMAIDS—AT ONCE! $5-$10. WAITresses, NRA. Nursemds. Barry, 4348 Bdwy.

10 COUPLES, $75-$100, R. B. 50 MAIDS, Lee, opp. Davis L, Evanston. Davis 8116.

BKPR., F. C., INS. EXP., SAL. OPEN. OCCUPATIONAL, 20 W. Jackson, Rm. 1409

FOUNT. GIRL, $15; HOUSEWK., $7, B. R. BUSCH AGENCY, 184 W. WASHINGTON.

10 BEAUTY OPRS., MANI., $20; ALSO barbers, beauticians, 188 W. Randolph-st.

HSEMAIDS, $8-$10, MOTHER'S HELPERS, $4-6. Cooks, $12-15. Aetna, 2742 N. Clark.

HOTEL MAIDS, ALL RESTRNT. HELP. BRIERLY'S, 184 W. WASHINGTON-ST.

ZINSER PERSONNEL SERVICE, 140 S. DEARBORN-ST.

HSEMAIDS, NURSEMAIDS, WHITE, $8-$14 ADVANCE, 1450 E. 63D-ST.

WANTED—FEMALE HELP.

Employment Agencies.

O'Shea Employment System,
64 E. JACKSON-BLVD. ROOM 507.

STENO., ADV., AGENCY, EXP.	$80
STENO., swbd., recpt.; attractive	$75
COMPTOMETER operator	$70
HEAD WAITRESS, thoroughly expd.	$150
Hostess, tall, attr. $90 Cashiers, rest.	$15
4 WAITRESSES, hotel	$40
COOK, German-Hungarian	$75
STEAM TABLE girls, cafeteria exp.	$65
WAITRESSES, nights	Code
MAIDS, apt. hotel., S.	$50
HAND COIL winders, radio	$65
COOKS, small restaurants	$50, M.

STENO., ENG. AND GERM. DICT.	$20
Steno.-Bkkpr. ..$20 Steno.-Swbd.-Dict.	$65
Dict. Opr., North .$17 Mail Clerk	$50
BEAUTY OPER., ALL AROUND	$20
COUNTER GIRL, NO EXP. NEC.	$10
NITE HOTEL MAID, YOUNG	$55
EXP. CANDY WRAPPERS	35c hr.
Exp. Cosmetic Demonstrators	$18 and com.
COUPLES, PRIV. FAM. EXP.	$75-$125
GENL. HSWK., UNDER 30	$8-$15
Cook, Vienna style, pri. fam.	$17

S-H-A-Y, 14 W. WASHINGTON.

FOOD CHECKER, OUT CITY...$55 R. B.	
STENO., RAPID, ATTRACTIVE	$65
BOX FACTORY GIRLS, EXPR.	$15
Hostess ...$60 R. B. Waitresses	$11
Coil winders ...$15 Counter girl	$11
Solderers ....$14 Stayer oper.	$16
Assemblers ......$14 Kitchen help	$11

13TH FLOOR KIMBALL HALL.
TRIANGLE, INC., 25 EAST JACKSON.

RESTAURANT AND BEAUTY SHOP HELP. 10 Waitresses, NRA. Cooks, NRA. Soda-Sandwich, NRA. Pantry, Salad, NRA. 15 EXPERIENCED BEAUTY OPERATORS. 6 Manicures. Best jobs. NRA salary. Laundry Girls, exper., good jobs open. Century Service, 107 W. Van Buren, R. 206.

STENO.-BOOKKEEPER, MARR.; APT., SAL. Delicatessen kitchen woman....$12.50 wk. Comb. maid and linens, 5 hrs., furn. apt. Domestic epl., cook, chauffeur....$60, R. B. Salesgirls, code sal.; hosiery, dresses. Cashier, exp., drugs.; priv. maids....$6-$12 NORTH SIDE COMMERCIAL, 4750 Sheridan.

Business Woman's Exchange
Office Positions Exclusively.
105 W. MADISON.

Comp. Opr.-Steno., Lp., $100

SALES, COSMETICS, DEPT. STORE, $20. Consolidated Agencies, 209 S. State.

TRADE SCHOOLS.

To Girls Who Must Earn More

If you are in earnest about making more money—seriously consider being a Marinello beautician. Marinello has shown thousands of girls how to double and treble their earning capacity. You will be welcomed in the best salons by both owners and patrons, who pay top prices cheerfully for the services of Marinello trained operators.

Special Reduction Now!

Visit our school—no obligation. Free employment service. Easy tuition payments. Day and evening classes now forming. Mail the coupon for full information and FREE Booklet T.

Name ....

Address ....

Phone ....

National School of Cosmeticians, Inc.

MARINELLO

INTERNATIONALLY ESTABLISHED SYSTEM OF BEAUTY CULTURE.
108 N. State-st. State 5057.

ATTRACTIVE GIRLS

FOR FASHION MODELING.

Including Fashion Shows, Commercial Photography, Showroom, Salon Modeling, etc.

Excellent opportunity for those who can qualify. Sizes 14 to 18. Small tuition fee. Free placement service. Apply at once to VERA JANE STUDIO. 64 East Jackson-blvd. Wabash 9332.

"THE PROVED WAY TO SUCCESS."

JOHN MUELLER'S SYSTEM OF BEAUTY CULTURE at the CHICAGO HAIRDRESSING ACADEMY. Day and evening classes. 64 W. Randolph-st. Second floor.

SELAN'S SCHOOL OF BEAUTY CULTURE.

Taught the skilled way, for less money by the best instructors, in one of the largest schools in the country. Fully accredited. All equipment free. No extras. Earn while learning. Positions assured. Hemlock 5702. SELAN'S SYSTEM, 1547 W. 63D-ST.

MODELS, INEXPERIENCED

MALLON-FRIEL STUDIOS

Are selecting attractive girls, all sizes, to train for FASHION SHOWS, Dept. Stores, Salons, and PHOTOGRAPHIC POSING; reas. rates; free placement. Interviews, 32 W. Randolph, R. 818, or 721 N. Mich. Del. 2465.

SIMPLIFIED SHORTHAND.

The easiest and most accurate method of note taking complete in 20 lessons. Weekly payments. Text free. Day or evening classes. SIMPLIFIED SHORTHAND SCHOOL, 166 W. Washington-st. Franklin 0145.

AMERICAN SCHOOL OF BEAUTY CULTURE

World's finest instructors, thorough practical training. Low tuition includes Tools. Textbooks. No extras. Terms. POSITIONS SECURED. 159 N. State, 8th fl. Dear. 6627.

Complete Beauty Course.

Unlimited instruction until perfection is attained. Manicuring, includ. tools, $15. MIDWEST BEAUTY COLLEGE, LTD. 5 North Wabash, Kesner Bldg. 7th Flr.

LEARN BEAUTY CULTURE

Shortest possible time. Priv. individ. instruction. Spec. fall rates. Positions guaranteed. Gertrude Hale School, 30 N. Dearborn-st. 3d.

MARIE GATES SCHOOL

BEAUTY CULTURE AT LOWEST COST. Manicuring includ. tools, $15. Positions 20 EAST JACKSON. 7TH FLOOR.

DOCTOR'S ASSISTANT.

Special Laboratory—Nursing—Massage courses. Scholarships. Nightingale School, 116 S. Michigan. Ran. 9302.

Pleasant Work, Big Pay.

Dr. ass't pract. child. nurse; short course. mod. fee. Winthrop Schl., 159 N. State.

SECRETARIAL COURSE—$75 IN 3-5 MO. Stenographic course, $40. Comptom., 20-40 days, $25. All other subjects reduced. Chicago Bus. Coll., 190 N. State. Frank. 4122.

THE DEMAND FOR NINA PARKER GRADuates makes it possible for us to extend our spec. price of $45 for a comp. Beauty course. [Hair tools includ.] 14 W. Wash.

LEARN SCIENTIFIC SWEDISH MASSAGE. Low cost course. Day or evening classes. NATIONAL COLLEGE, 20 N. Ashland-blvd. Seeley 6940.

WE ARE PLACING GIRLS WHO WANT TO learn steno., bkkpg., switchboard, comp., to earn brd., rm., wages while attending. Chicago Bus. Coll., 190 N. State. Fra. 4122.

SPEEDWRITING—THE WONDER SHORTHAND. 6 weeks; low cost; not a machine. Chicago Bus. Col., 190 N. State. Fra. 4122.

SWITCHBOARD—7 DAYS. SHORTHAND 30 days—guaranteed. Placements proved. Visit 921 Marshall Field Annex. Central 6646.

BEAUTY CULTURE COURSE— Special September Rate. Lowest in History. HEIM SCHOOL, ENG. 4634, 1019 W. 63D.

CHICAGO ACADEMY OF BEAUTY CULTURE. COMPLETE TRAINING. 37 S. Wabash, 7th floor. State 4421.

DR. ASST.-CHILD. PRACT. NURSING; GD. paying prop.; oldest clinic. Kellberg Inst., 14 W. Washington-st.

EARN WHILE LEARNING SWEDISH MASsage; pos. wait. Kellberg, 14 W. Wash'ton.

BOOKPG., SHORTHAND, TYPING IN 8 weeks. Voss, 6 N. Michigan. Sta. 3082.

WILL TEACH BRIGHT GIRL SWITCHBRD. or cashiering. Ph. today. Frank. 5478.

TRADE SCHOOLS.

"Operators Wanted"

Prepare at DeLEE with Mme. Louise

Exclusive beauty shops want operators who have been trained the DeLEE way, under Mme. Louise. Mme. Louise, internationally famous hairdressing and beauty culture expert, will aid personally in training you for a BETTER POSITION and a larger income.

At DeLEE you will find the ideal "setup"—capable instructors who have had years of teaching experience, and up to date 100% new equipment. Classrooms are colorful, light, and airy.

A RECOGNIZED SCHOOL.

The DeLEE University of Cosmetology is the only beauty school which has been permitted to incorporate as a University in Illinois. DeLEE meets all requirements of the Department of Education and Registration. Why be satisfied with an old fashioned "trade school" training when the DeLEE "university type" of schooling is available at no greater cost? Previous experience or a high school education NOT necessary. Day and evening classes. Tuition reasonable and payments can be arranged to suit your convenience.

A visit to DeLEE won't obligate you. It will open your eyes. Come in and talk with the DeLEE dean, Miss Ruby Lorrain Stevens, and let her explain just how DeLee prepares you for a BETTER POSITION AND MORE PAY.

De LEE

UNIVERSITY OF BEAUTY CULTURE,
30 W. WASHINGTON.
16TH FLOOR CENTRAL 8225.
Listen to the De LEE Radio Program on Mon., Thur. at 6 p. m.; Sat. at 6:45. WBBM

Positions Waiting Now

BURNHAM

School of Beauty Culture

Will enable you to

EARN MORE

62 Years Knowing How to Teach Gives You a Flying Start.

See for yourself why the easy to learn Burnham System quickly enables you to become a skilled beauty operator. Plenty of living models. You learn by doing rather than by studying. Each teacher a specialist. Fewer pupils per teacher. Unbelievably easy terms NOW. You can pay for MOST of your tuition after you graduate and are earning.

ALL TOOLS FREE and you can Earn While Learning

Open every day and also on Monday, Wednesday, Friday evenings until 9 p. m. Call, phone or write FOR FREE BEAUTY BOOK.

E. BURNHAM
School of Beauty Culture
138 N. State-st.
Randolph 3353.

STRANGELY YOUR BENEFIT!

It is a peculiar circumstance that employers of Beauty Operators ask the Government in their Code to be allowed to pay higher salaries than any other like profession.

This perhaps is to eliminate cut rates —in any event you profit by it. All that is good in a course in Beauty Culture is embodied in Moler's new short concise private lesson training. A far superior method. A plan that will qualify you with knowledge and skill for the guaranteed salaries and shorter hours of the NRA. Much quicker than any other method. The half-rate offer is still available, but you must start at once or make your reservation without delay! Day or evening classes. Call, mail the coupon or phone.

NAME ....

STREET ....

CITY .... STATE ....

MOLER SYSTEM
59 E. Monroe, at Wabash
Cent. 6393. Chicago, Ill.

DRESSMAKING—MILLINERY SCHOOLS.

ENROLL NOW FOR EXPERT INSTRUCtion in dress designing or millinery; free booklet; also teach power machine operating for $10. Master College, 400 S. State.

WE GIVE PRAC. TEACH OPERATING ON silk dresses as we own a dress factory. Our grads earn $25-$35 wk. Reas. fee. Ill. Dressm. and Oper. Schl., 127 S. Market.

OUR FALL TERM NOW OPENING AT most reasonable rates; dressmkg., design., power machs. Chicago Sch., 323 S. Franklin.

LEARN DRESS DESIGN, DRESSMAKING, millinery. Forest Academy, 209 S. State.

MUSICAL INSTRUMENTS.

Pianos and Players.

A SMALL SIZE GRAND PIANO WILL BE sold for small balance due on account. Just take over weekly payments of $2. Offers exceptional value for some one. Answer quick; want to move this week. Phone or write Mr. Pierce, Harrison 4010, W. W. KIMBALL CO., 308 S. Wabash.

DEATH IN FAM. FORCES ME TO GIVE UP my musical studies, as we are breaking up our home; would like to store or rent my most valued poss., consisting of exc. grand piano, recently purchased, also fine old violin; reliable mus. fam. pref.; refs. req. Address N Y 327, Tribune.

SMALL SIZE GRAND PIANO, $165. World's Fair model, a number of which are still in use at the Fair; used for exhibition purposes only. Terms, $2 week. P. A. STARCK PIANO CO., 228 S. WABASH-AV. OPEN EVENINGS.

FOR RENT—PIANOS, $3 PER MO. AND UP. Choice of midget or semi-midget uprights and Baby Grands. Cable Piano Co., 303 S. Wabash.

SMALL SIZE UPRIGHT PIANO, $89; World's Fair model; terms, $2 per week. P. A. STARCK PIANO CO., 228 S. WABASH-AV. OPEN EVENINGS.

COME TO FACTORY—SAVE MONEY. Chicago's best grand piano bargains. Lowest possible prices. Easy terms. KIMBALL FACTORY, 2631 W. 26TH-ST.

BEAU. HEPPELWHITE PERIOD GR., COST $1,250, 1 yr. ago; will sell for $365. MOIST'S, 806 Republic Bldg., 209 S. State.

STEINWAY—WALNUT UPRIGHT PIANO, marvel tone, A1 cond., $125. Tms., $5 mo. WYMAN'S, 604 Republic Bldg., 209 S. State.

WANTED — USED GRAND PIANO; WILL pay spot cash. Phone Merrimac 7916.

INSTRUCTION.

FRENCH, SPANISH, GERMAN, ITALIAN, English. New classes now starting. Conversational method. Free trial. Berlitz School of Languages, 58 E. Congress-st. Har. 0392.

PRIVATE INSTRUCTION IN LANDSCAPE arch. and gardening by landscape architect. Address N P 364, Tribune.

ITALIAN—EASY, QUICK CONVERS.; OFfice, home. A. Nobili, 64 E. Van Buren.

SHORT STORY WRITING, POETICS, FICtion; exp. instr. Address N S 269, Tribune.

JAZZ IN 20 LESSONS. ALL INSTRUM'TS. 5 Christensen Schools. See phone book.

$100.00 Reward

will be paid by The Tribune for information leading to the arrest and conviction of any one obtaining money fraudulently through Want Ads published in its columns.

LOST AND FOUND.

TO FINDERS.

If you have found a cat or a dog, a pocketbook, jewelry, or fur, and cannot locate the owner through the "Lost and Found" advertisements in The Tribune, call and go through the "Lost and Found" index at the PUBLIC SERVICE OFFICE, 1 South Dearborn-st.

TO LOSERS.

If you are listed in the telephone directory you can charge an advertisement of your lost article by telephoning Miss Miller of The Tribune ad taking department, Superior 0100. Your advertisement receives the benefit of free listing in The Tribune Public Service office mentioned above for a period of two months. This services facilitates the recovery of lost articles advertised.

BAG—LOST—FROM CAD. COUPE, ON washington-blvd., cont. valuable papers; reward. Call Yards 0277.

BOSTON TERR.—LOST—FEM., LEFT EYE wht., very nervous; boy grieving; no ques., lib. rew. Ledeke, 6808 S. May. Went. 3622.

BRACELET—GOLD LINK, BLUE ENAMEL trimming; lost on Michigan-av. Liberal reward. Ph. Superior 8500, R. 1508.

CIGAR CUTTER—LOST—E. G. S.; SAT. night, 23d-st. entr. Fair Grounds taxi stand; kpske.; rew. Address N T 118, Tribune.

DIAMOND RING—LOST—THURSDAY; REturn to Dr. Rentfro, 1810 Wilson-av., and receive reward.

DIAMOND BROOCH — LOST — SAT., OLD Mexico. Reward. Humboldt 8376.

DOG — LOST — COLLIE; MALE; BROWN-white collar, chest, paws; Wed.; vic. 77th-ct. and Belmont-av.; rew. $25. Ph. Berwyn 1227 or call at 3107 N. 77th-ct., Westwood.

DOG—LOST—FROM CAR AT WASH. AND State; sml. yel. male; ans. to name Mickey Lib. rew., no ques. asked. Well. 9242.

DOG—LOST—BULL, VIC. 79TH AND CONstance; wh. face, breast, paws; "Corky," Companion of elder. lady. Rew. Sag. 6765.

DOG—LOST—BRINDLE AND WHITE BOSton, named Bing. Reward. 5820 Kenmore. Longbeach 4342.

DOG—LOST—POLICE, MALE; BROWN WH vest., vic. North Central. Berk. 3290.

ENVELOPE—LOST—CONT. MONEY; REW. L. S. Hatch, Franklin 6800.

FOUNTAIN PEN — LOST — LADY'S, WITH stand, Sat. at Fair store or Carson's. Rew. Shel. 6622, 1336 Elmdale.

FUR—LOST—TWO SKIN STONE MARTEN, nr. General Exhibits Bldg. at Fair, Sat.; reward. Ph. University 0178.

FUR—LOST—BROWN MARTEN, 2 PIECES. Sun. aft., Chi. th. Rew. Linc. 5900, apt. 308.

KEYS—LOST—ON RING, MARKED W. S. B. Jr.; reward. Address N T 117, Tribune.

OLD GOLD PIN—LOST—ABOUT 1 INCH long, ¾ inch wide, black profile head on center stone, old gold edge; reward. Phone Kenosha 5490.

PURSE—LOST—BLUE, S. E. EVANSTON; finder keep cash. Ph. University 7130.

RINGS—LOST—2; JADE SEAL E. M. M. and silver G. F. S., at Planetarium Sat. Call Larkin Hotel; reward. Hyde Pk. 3569.

TRAVELING BAG—LOST—BLACK, BETWN. Niles Center and Deerfield on Lake or Harms-rd. Reward. Niles Center 61.

VEST—LOST—GRAY, IN LOOP SAT.; REW. J. C. Gallagher, 6347 Kenmore. Shel. 7097.

WRIST WATCH — LOST — YELLOW GOLD, lady's, black band, nr. Sweden or Ill. host hse. Rew. Rog. Pk. 1823, or Rog. Pk. 0142.

PERSONAL.

NOT RESPONSIBLE FOR DEBTS CONtracted after Sept. 30 by tavern known as Melting Pot or Hasterlik & Gore. JAMES B. GORE.

M. L.: HEARTBROKEN AND SICK; ORDERS waiting operate from home; I would help; only you matters. MOTHER.

NOT RESPONS. FOR DEBTS CONTRAC. by any one but myself. SAMUEL MILLER.

NOT RESPONS. FOR DEBTS INCURRED by any one but myself. C. H. Bottorf.

NOT RESPON. FOR DEBTS CONTR. BY any one but myself. William Curran.

NOT RESPON. FOR DEBTS CONTR. BY any one but myself. Edgar C. Mundt.

TRAVEL OPPORTUNITIES.

Both readers and advertisers are urged to exercise caution in arranging automobile transportation with other individuals. References should be carefully investigated.

FINE 4-8 CYL. FORDS—LONG TRIP; DRIVE yourself rental plan. $25 per week up. 28 W. Lake. Cen. 1078. Saunders System.

CAL.—DELIVER NEW CARS, SHR. EXP. Lv. daily. 6039 Cottage Gr. Hyde Pk. 0025.

WANTED—PARTIES TO DRIVE NEW CAR to Los Angeles; share expenses. Berk. 8029.

FLA. WOM. WANTS TO HELP DR. FOR all or part trans. or as pass. Hol. 0237.

DRIV. SEDAN TO MEXICO CITY—TAKE 4, share expense. Address J 252, Tribune.

DRIV. BOSTON TUES.—TAKE 3, SHARE expense. Ref. exchanged. Oakland 2124.

DRIVING MIAMI—TAKE 3, SHARE EXpense. Ref. exchanged. Haymarket 9026.

LADY LEAVING FOR MIAMI, FLA., SOlicits travel opp., share exp. Well. 9461.

DRIVING TO FLORIDA, WANT PASS., REF. exch., shr. exp. 519 Wellington, Buck. 5770.

BUSINESS PERSONALS.

FREE MANICURE DAILY WHEN TAKEN with free marcel or any paid work. Free fing. wave Weds. Perm. wave compl. $1 up. Acme clinic Thurs. p. m., hair dye clinic Mon. p. m. MIDWEST BEAUTY COLLEGE, LTD., 5 North Wabash, Kesner Bldg. Rand. 9221.

HAIR TINTING MODELS WANTED— FOR TUESDAY— ALL WORK UNDER COMP. SUPERVISION OF INSTRUCTORS. De Lee Univ. of Beauty, 30 W. Washington.

LADIES, REDUCE!

Our Famous Venus Massage brings great results. Ph. Frank. 2849 for FREE booklet.

FREE MARCEL, HAIR CUT, ETC., EVERY day and Wed and Fri evenings. Expert supervision. 140 N. State-st., 5th floor.

MONTGOMERY WARD'S BEAUTY SHOP offers beautiful complete permanent wave $1, limited time. Superior 6200.

MASSAGE BATHS BY GRADUATE—HALF rate by adv. stu. grad. furn. for res. ser. Kellberg Inst., 14 W. Washington. Dea. 6984.

PERSONAL—FREE REMOVAL OF SUPERfluous hair and moles by electrolysis. Phone for appt. MARINELLO. State 5057.

FREE MARCEL, NO OBLIGATION. GERtrude Hale System, 30 N. Dearborn, 3d.

REGULAR $3 STM. OIL PERM. $1. FREE set. trim. Ruth's, 202 S. State. Har. 9620.

BARTER AND EXCHANGE.

EXCHANGE MY RESORT LOT, CLOSE-IN, with fine future, for any good car or diamonds; good trade. Longbeach 8641.

PROFESSIONAL TEACHER WILL GIVE $125 saxophone and lessons for car, lady's coat, or what? Spaulding 6950.

$121 CREDIT ON NEW FORD—TRADE FOR furn., clothing, or anything valuable. Address N X 438, Tribune.

CARPETING — 89 YDS., AND PADDING; exch. for radio or will sell. Kil. 4213.

$1,800 EQUITY NILES CENTER LOT FOR car or cash. Silverman, 4058 Division.

OFFICE FURNITURE, FILES, SAFES.

40 DESKS, 90 CHRS., SAFES, TYPEWRTRS. Letter files, tbls., cheap. 3917 Sheridan-rd.

TWO EXECUTIVE SUITES COMPL., INcluding safes, files. Spitzer's, 173 W. Lake.

BOOKCASES, WAL. MAH. DESKS, FILES office carpets, safe. 427 S. Wabash-av.

FILES, DESKS, CHAIRS, SAFES, KARDEX Trans., cases, etc. Reas. 1239 S. Michigan.

OFFICE FURNITURE CLEARING HOUSE— Largest stock. 236 LAKE, cor. Franklin

SPORTING GOODS.

GOLF AND FISHING TACKLE— LIQUIDATING—TWO STORES. 9 SOUTH CLARK-ST. 509 S. STATE-ST.

TO RENT—ROOMS—SOUTH.

BERKELEY, 4358—LG. CLEAN RM., SGL.-dbl., $3 wk.; also hskpg.; h. w. ht.; all tr.

BLACKSTONE, 5519. DORCH. 4100.

UNIVERSITY HOTEL.

DAILY, $1.50 UP; WEEKLY, $7 UP. Also special monthly rates. 100 rooms. Each with tub, shwr. 5 min. to World's Fair.

CORNELL, 5410—1-3 RMS., $1 UP; SPEC. rates to perm. guests.; 5 min. Fair, I. C.

DANTE, 6434, 2D—ATTRAC. R., PRI. BTH., suit. 1-2; I. C., all trans.; priv. fam.

ELLIS, 5036—LG., AIRY RMS., GORGEOUS priv. home; 5 min. Fair. $1 day. Ken. 1277

ELLIS, 4212—LGE., AIRY 1-2-3 RMS., R. W., 4 blks. Fair. $1 day up. Oakland 1807.

ELLIS, 4545—ENTIRE FL., 2 CLN., LT., quiet rms., suit. 4; pri. bath; gar.; $4 up.

ENGLEWOOD—LARGE RM., PRIV. HOME. Protestant preferred. Normal 4361.

HARPER, 5739—LG. R. FOR 2 OR 3; PRIV. bath; kitnt. opt.; best tr. Also single room.

HYDE PARK-BLVD., 5470—LARGE, LIGHT, cool; for 1-2; $5 sgl.; all trans. Christy.

KIMBARK, 5721—2 R. SUITE, BEDRM. AND liv. rm.; suit. 2 or 3; nr. U. of C.

SOUTH SHR. — LG. RS., REFINED PRIV. home; pref. ladies; I. C., surf. Hyd. 5962.

YATES-AV., 7741—LIGHT, AIRY RS., ADJ. bath; reas.; nr. I. C. trans. Sag. 1785.

64TH, W., 1302, 1ST—MAN SHARE LG. frt., 2 beds, adj. b., pri. fam. L. Wen. 8134.

LGE. FRONT BEDRM., TWIN BDS., $5 DBL., $3.50 sgl. 7958 Euclid. So. Sh. 0650.

PLEASANT RM. IN BUNGALOW; NO OTHer roomers. Saginaw 1035.

TO RENT—ROOMS—NORTH.

BUENA-AV., 869. 4200 NORTH, AT BROADWAY.

BUENA PARK HOTEL

350 outside rooms, weekly rates; rooms adjacent white tile shower; $6; rooms with private bath, $8; 1½ blocks from Buena L, 20 minutes to loop, 1 block Sheridan and Clarendon bus. Broadway surf. car at door. A hotel with real homelike atmosphere.

CLARK-ST., N., 1015, AT OAK—WHI. 4290.

Hotel Olympic, $6 Weekly.

200 RMS., PR. TUB, SHOWER EACH RM. 5 MIN. N. LOOP; FREE RADIO EACH RM. FAIR VISITORS. WRITE FOR RESERV.

CLARK-ST., N., 2004—$1 DAY, $5 WK. UP.

HOTEL LUZERNE.

Fac. Linc. Pk., Comp. Hotel Serv. Free Park.

CORNELIA, 625—LARGE, SUNNY RM., BIG closet; reas.; all trans. Lake View 0400.

DEARBORN, N., 1447, DEARBORN MANOR —Distinctive rms., bath, shwr., phone; reas.

FULLERTON, 420 — FULLERTON PLAZA; marvelous value, hotel rm., pri. bath; serv. SPECIAL RATES TO FAIR VISITORS.

GLENWOOD, 5521—DESIRABLE RM., IN private home. Reas. All trans. Longb. 5033.

KENMORE, 4837—WELL FURN. TWIN OR single rms.; baths, shwrs.; ex. trans. Reas.

LARRABEE, N., 1508. LINCOLN 2633.

NORTH-AV. Y. M. C. A.

Offers best accommodations. MOST REASONABLE RATES. $3 PER WEEK AND UP. Membership privileges included. Near Loop, L, and surface transp.

LA SALLE, N., 1702 OR 1039—NR. LINC. Pk., Fair. Hotel rms, $4, 1-2-3 rms, $5.

MARSHFIELD, N., 3333. BIT. 3333.

Lincoln-Belmont Y. M. C. A.

Comfortable single rooms, $3.83 up weekly; double rooms, $3.60 up weekly per person. Membership privileges included. Cafeteria, swimming pool, gymnasium, etc.

PINE GROVE, 3603, 2D—COR. ADDISON. Attr. large front rm.; all trans.; very reas.

PINEWOOD HOTEL, 2744 PINE GROVE and Diversey; near Linc. Pk., beach, golf; light, airy rms.; some priv bath or shower; $4, $5, $6. Also large front rms., twin beds.

RUSH, 664—FURN. OR UNFURN.; VERY lrg. lt. rm., adj. bath; walk loop. Del. 5176.

SHERIDAN, 4804, HOTEL LAURIE—RMS. of character, sgl.-dbl., $3.50 up; hotel serv.

SHERIDAN-RD., 4430—LG. RMS., RUN. W., $3, $4, $5 wkly.; gd. trans.; mo. rates.

1118 N. STATE. SUPERIOR 5560.

HOTEL CEDAR.

200 rooms, radio in each rm.; 1 blk. lake, beach. Trans. rates $1.50 up; wkly., $6 up.

HOTEL FRANCES.

5054 WINTHROP LONG. 8933.
100 rooms with bath; $5.50 double.

LARGE RM., SLPG. PORCH ADJOINING; twin beds; pref. 2 men; all tr. Bit. 6729.

NR. DRAKE—2 DISCRIM. PEO.; CHOICE rm.; tile porch, bath; pri. home. Sup. 9859.

RM. IN MODERN APT., PRIV. FAM., NR. Jarvis L; suitable 1-2. Briargate 2862.

Hotel Rooms.

Barry-Broadway Hotel.

3020 Broadway. Bittersweet 1600. 15 min. loop; bth. or shw.; $5 wk. $20 mo.

TRAEMOUR HOTEL,

5427 Kenmore, exclusively for women; hotel serv.; dble., pri. bath; $5 person. Lon. 2743.

ST. REGIS HOTEL.

516 N. Clark, $1 day up. Spec. wk. rates. Mod. rms.; 2 blks. loop; ex. tr. World's Fair.

Hotel Darlington, $1.50 Up.

Beau. Rms., baths. FREE PARKING. 20 min. Fair. 4700 N. RACINE. Long. 1741.

JUST THE COZIEST LITTLE STUDIO RM. Very reas. L'Aiglon, 22 E. Ontario.

TO RENT—ROOMS—NORTHWEST.

ALBANY, N., 2429, 3D—LG., AIRY RMS., 1 blk. Logan L; $2.50-$3. Lund. Bel. 1733.

FRT. RM. IN PRIV. RESIDENCE; NO other roomers; good trans. Belmont 3113.

TO RENT—ROOMS—WEST.

Hotel Rooms.

Parkside Hotel, $3.50 wk. up.

Permanent guests desired. Rooms with and without running water. Private shower. 212 N. Hamlin. Kedzie 7000.

TO RENT—ROOMS—SUBURBAN.

OAK PARK-AV., N., 532, OAK PARK— Well furn., sgl.-dbl.; reas. Village 6552M.

TO RENT—HOUSEKEEPING ROOMS.

South Side.

BLACKSTONE, 5601—CLEAN ROOMS, $1 day; also 1-2-3 rm. apts.; 5 min. to Fair.

BLACKSTONE, 6627—2-3 ROOMS. $6-$7-$8; real kitchen; r. w.; best trans.; adults only.

BLACKSTONE-AV., 6344—2 AND 3 RMS., newly furnished. Reasonable.

DORCHESTER, 6021—LEGIONNAIRES, RS., $1 day; 1-2 rm. apt., $6 up; free pk.; I.C.

DREXEL, 4332—LEGIONNAIRES WELCOME. Bath; 5 blks. Fair; $1 da. up. Oak. 4640.

HYDE PARK-BLVD., 1411—1-2 RM.; PRI. bath; $6-$9; 5 rs., $12.50; free pk., bus, IC.

INGLESIDE, 6158—SUNNY 2-3 RMS., FUR., unfurn., $25 up; nr. U. C. L. Mid. 5145.

INGLESIDE, 6026—$3, $4, $6, $7 1-2 RM. suites; comp. kitnts.; very attr. furn.

LAKE PARK, 4919—1-2-3-4 KIT. APTS., $5 up; sleeping rms.; reas.; free parking.

64TH-ST., E., 1511—LRG. FRT. FURN. hskpg. rm.; $4-$5; 10 min. to Fair; all tr.

North Side.

CRESCENT-PL., 929 [4100 N.]—2-3-6 RMS., clean, newly dec.; Frig.; all transp.; $8 up.

BRIAR-PL., 733—CLARK-BELMONT; CLN., comfortable 2 rm. kits., $4.50 up; L, surf.

DEMING-PL., 477—NEAR PARK; 1-2 RM. kit., $4.50 wk. up. Dversey 7824.

LA SALLE, N., 1525—4 RM. APTS.; PRIV. bath, $8; also sgl., dbl. rms., $2-$3.50.

ROSCOE, 717—WELL FUR. FRT. 2 RM. apt.; 1 rm. Pull. kit., Frig.; ex. tr.; adults.

SHEFFIELD, 3752—4 RM. BASEMT., PRI. bth.; hsk. rm.; $3.50 up; sgl. r., $2.50 up.

WINTHROP, 5125—CLEAN, BRIGHT 1-2 R. kit. apts., $5-$8; best tran.; nr. lake.

WRIGHTWOOD, 664, 2D — COMF., HOMElike 3 r. suite for 2; new dec. Linc. 9141.

730 CORNELIA—BEAUT. 1-2-3 RM. APTS.; Frig.; priv. bath; accom. 4. Lake View 7819.

BOARD AND LODGING.

South Side.

GOOD HOME AND CARE FOR ELDERLY conval. or invalid. Hyde Pk. 3539.

NONINSTITUTIONAL LICENSED HOME. Aged, infirm, mild mental. Mid. 1605.

6074 STONY ISLAND—LG. FRT. RM., 3 win.; rl. hm.; ex. mls.; very reas. Dor. 0422.

Southwest Side.

RM. AND BD. FOR BUSINESS WOMAN; ref. fam.; pri. fam.; ex. tr.; $5. Rep. 2595.

North Side.

DEMING-PL., 535 [2600 N.] GIRLS CLUB. Rm.-board, $7; no time restr. Linc. 9104.

KENMORE, 6327—LG. FRT. DBL.-SGL., PRI. bath; reas.; ex. mls.; pri. fam. Shel. 7437.

ROOM AND BOARD WANTED.

GENTLEMAN PREFERS ROOM WITH PRI. fam.; wish member of family who can type. Address D 255, Tribune.

RM.—YG. MAN EMPL. PRIV. HME.; NO other roomers; det. Address J 218, Tribune.

LADY EMP. DES. RM.-BRD. PROT. HOME. Give details. Address D 380, Tribune.

HOTELS AND APARTMENT HOTELS.

STATE HOTEL,

Cor. Harrison and State; 200 rooms, newly dec.; shwrs., r. wat.; $1 daily up. Spec. wkly. rates. Walking dist. of Fair. Webster 1027.

CLEAN, COMF. RMS. WITH BATH; VERY reas.; Milshire hotel, 2525 Milwaukee-av., near the end of Logan Square "L."

FREE 2 PACKARD TRANSP. TO WORLD'S Fair — Hotel Raleigh, 648 N. Dearborn, $1.25 single, $2 double. Special group rates.

BRYN MAWR HTL., 5530 WINTHROP—NR. 'L.' bus, Edg. Bch.; 80 rs. $6 wk. up. T-rm.

ABBOTT HOTEL—SPECIAL RATES, $1.50 up; all Fair trans. 721 Belmont [3200 N.]

LA SALLE, N., 1702 OR 1039—NR. LINC. Pk., Fair. Hotel rms., $4, 1-2-3 rms., $5.

ELLIS-LANE, 4212 ELLIS—1-2-3 R. APTS., $1 day; wkly. rate; groups; 4 blk. Fair, lake.

HAROLD TEEN—IT'S ALL OVER TOWN

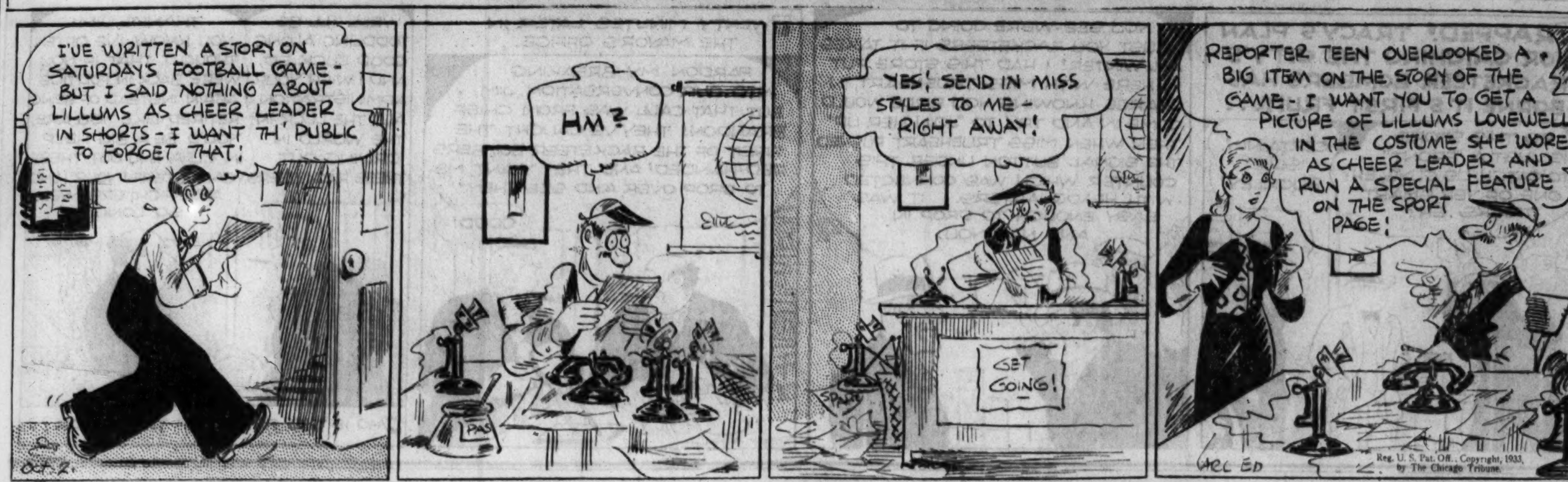

HOTELS AND APARTMENT HOTELS.

MONTROSE BEACH
925 MONTROSE. EAST OF SHERIDAN. $2.50 AND UP DAILY. 1-2-3 room apartments accommodating three to seven persons. $3.50 TO $7.50 DAILY. $15 TO $40 WEEKLY. ATTRACTIVE MONTHLY RATES. New bldg.: light, airy, soundproof kitchenette apartments; completely, elegantly furnished; refrigeration; tile bath, showers, radio every apt.; air cooling system; coffee shop. 24 HOUR HOTEL SERVICE. Public Garage, $83 week, $8 month.

732 BITTERSWEET
Overlooking
LINCOLN PARK AND LAKE
[4050 North.] New 14 story apartment hotel; 1-2-3 room apts. $45 month and up; 4 room efficiency with bedroom; 24 hour hotel service; excellent trans. Bittersweet 7460.

At the Fair's Main Gate
NO CAR FARE. NO TIME LOST
Complete hotel service. $1.50-$2.50 single $2-$2.50-$3 double a day. Accom. for parties of 4 or more, $1 per person. Handy to everywhere. Write for reservations.
FAIRVIEW HOTEL,
2124 S. MICHIGAN-AV. VICTORY 7300

$10 to $15 Per Week
New Kitchenette apts., beaut. furnished; tile bath, shower; full equipment and linens, daily maid service, radio; garage in building. Daily rates, $2.50 per day
Windsor-Wilson Apt. Hotel,
915 WILSON-AV. LONGBEACH 3500.

1244 N. Dearborn Hotel
$1.50 DAILY UP.
Reasonable Weekly Rates.
300 outside rooms; private and connecting baths. SWIMMING POOL and gymnasium free. 10 minutes to loop. Superior 4980.

NEW HOTEL PAXTON
$2 SGL., $3 DBL. AND UP
$7 weekly up. 200 rooms with priv. bath tub and shower; the ideal spot for World's Fair visitors. Cafe, garage in connect. 5 min to loop; best transp. to Fair; near Lincoln Park. 1432 N La Salle. Moh 0541.

DE WITT APT. HOTEL
Coolest spot in Chgo. Close to World's Fair. 1-3 rm. kitnt. apts. Special daily, weekly rate. Free maid service, gas, light, refrig. 244 E. Pearson—800 North at the lake. Fair visitors write now for reservation.

IN THE LOOP.
$1.50 DAILY UP.
Reasonable Weekly Rates.
New management. Newly decorated. SARATOGA HOTEL, 25 S. DEARBORN.

Diversey Arms Hotel
LARGE MODERN ROOMS ......$7 WEEK. Pri. bath, tub and shwr., comp. hotel serv. Also some attractively furnished 1-2-3 rm apts. at reasonable weekly rates. 644 DIVERSEY-PKWY. LAKE VIEW 7010.

LINCOLN PARK ARMS.
2738 PINE GROVE-AV.—One room apartments, with twin and double in-a-dor beds. Large, light, airy rooms. Complete hotel service. Grill, commissary. Excellent transportation to Loop. Attractive rates.

WHY PAY LOOP PRICES?
Barry Arms Hotel, 635 Barry-av.; $6 week up. New, modern; complete hotel service. All rooms with tub and shower. Near lake; 15 minutes to loop. Bittersweet 3614.

BEACHVIEW HOTEL
2-3 r. apts. and sgl. rms.; extra large; 1 blk. beach; comp. hotel serv.; ideal trans. 7645 SHERIDAN. $2 DAILY. $40 PER MO.

THE EMBASSY,
2756 Pine Grove-av., 1 blk. W. of Sheridan-rd. Large bedrm. apts. with complete hotel service. Very moderate rentals to permanent guests.

PARKLAND HOTEL.
Single, $1.50-$2; double, $2-$2.50-$3 day. Special weekly rates. 10 minutes to Fair. 1550 E. 63d-st., at Jackson Park.

NEW PARK HOTEL.
Single, $1.50-$2; double, $2-$2.50-$3 day. Low permanent rates. 10 min. to Fair. Stony Island-av., S.W. Cor. 67th-pl. Dor. 7510.

APARTMENTS AND ROOMS TO SHARE.

CHICAGO ROOM REGISTRY, 6 N. MICHIGAN-av. Dear. 8739. Apts. and rooms to share.

TO RENT—HOUSES.

South Side.

2001 PRAIRIE.
Cor. bldg., 12 lge. rms., 2 blks. from entrance of Fair grounds. Immed. possession. RALPH H. WOODLEY. 1638 E. 55th-st. Open eves. Hyde Pk. 2187.

BRICK BUNG., 6 RMS., H. W. HT.; GAR.; large yard; near schools, churches; very reas. to resp. party. 8051 Dorchester-av.

Northwest Side.

BEAU. 10 RM. RESID.—LIKE NEW; BILliard rm.; tennis courts, 3 car gar.; rent or sell, acct. circum. Palisade 9076.
6 RM. BRK. BUNG., H. W. HT., GAR. $45 to resp. party. 6124 Addison. Pens. 5062.
BEAU. 6 RM. OCTAG. BRK. BUNG., H. W. ht.; ex. trans.; reas. Pensacola 4488.

Suburban—North.

ENG. STONE, 4 BEDRMS., 3 BATHS: FUR. unfur. Studio, L. R. $110. Winnet. 254.
COMP. LIST OF HOMES, APTS.—SMART & Golee. 1564 Sherman-av. Rog. Pk. 0272.

Suburban—West.

SPACIOUS 8 RM. MODERN RESIDENCE IN Oak Park; h. w. ht.; garage; low rent. Also modern bungalows and residences in best part of Maywood. See J. Watt. 1901 S. 12th-av., Maywood. Ph. Maywood 3641. Euclid 6391, or Col. 7709.
5 R. BRK. BUNG. GAR. GLZD. PCH. NR schools.; 6519 W. 33d; $40. Berwyn 2594W.
6 RM. MOD.; ELEC. STA., 1 BLK.; $25. H. A. Hover, 10 St. Charles-rd. Lom. 1100.
EVANSTON—COL. HSE.; REDEC.; 7 RMS.; gas ht.; scrd. pch.; $110 mo. Gre. 7220.

TO RENT—FURNISHED HOUSES.

OWNER LEAVING TOWN—FINE HOUSE, 1 block from lake in Highland Park; 4 family bedrms., 2 maids' rms., libr.; oil heat; screened porch; lg. grounds. Sacrifice. MRS. FULLER AND WILLIAM PICKARD. 1618 Chicago-av., Evanston. Greenleaf 7220.
FURN. OR UNFURN. 5 BEDRMS., 3 baths, recreation rm. oil ht., elec. refrig., 2 car gar.; nr. schls., trans.; reas. Highland Park 3357.
COMPLETE LIST FURNISHED HOMES, north, $75-$250. Rog. P. 0458. Gree. 0471.

TO RENT—APARTMENTS.

SOUTH.

General List.

CHOICE SELECTIONS.
$30 2-3-4-5 RMS. $45
New bldg.; large rms., inador; free refrig.; 2 blks. L., surf., R. I. Res. agent. Eng. 3000. 6600 Stewart. 6512 Harvard. 6642 Yale.

8041-55 MANISTEE.
3-4 rms.; newly decorated; immed. posses.; free electric ref. See agent on premises.

3-4 ROOMS. REFRIGERATION. NEW LOW prices. 6636 Yale-av., half block to surf. R. I., Parker school. McCLUN, 217 W. 63d.
6954 DANTE—3½ MOD. RMS. SHOWER rollaway, refrig.; lgt., airy; nr. I. C.; $35.

One, Two, and Three Rooms.

4815 LAKE PARK—2-3 RM. APTS. SPEC. rates; I. C., bus, surf. Also Furnished.

Four, Five, Six Rooms, and Larger.

6 ROOMS, 2 BATHS, $65.
Choice South Shore location. Close to schools, churches. Garage included. Immediate occupancy. Fairfax 9301.

4 RMS., STM. HT., $32.50.
1820 W. 60th-st.; elec. refrig.; light on 3 sides. Agt. on prem. or call Frank. 6584.

4 ROOMS. $37.50—7604 COLFAX. NEWLY decorated; a bargain at present day prices. Janitor on prem. or South Shore Investment Co. 7459 Exchange. Regent 3600.

Modern 5 Rm. Apt., $40.
Sleeping porch; G. E. refr.; garage. 8014 La Salle or 8209 Lafayette. Boulev. 2371.

7055-57 EGGLESTON—LOW RENTALS. RF. ½ blk. R. I., L. and surface lines; 4-5 rms. $35-$45.
7119-21 PARNELL-AV.—4-5 ROOM APTS.; free refrig.; good transportation; very reasonable rent. See agent on premises.
7124-36 BENNETT-AV.: 4 RMS., $50; ULtra modern, in-a-dor; firepl. free refrig., shower; exp. trans. Agent on premises.
6600 KENWOOD-AV.—MODERN 4-5 RMS. near I. C. and bus serv.; $35-$40. Agent on premises. Hyde Park 7000.
MOD. 7 RMS., 2 BATHS. EXT. LAV., SUN parl., el. refrig.; nr. I. C., bus, surf., lake. Was $155; now $75. 5431 Cornell. Mid. 7639.
6 RMS., 2D—THERMO. CONT. OIL HT., glzd. porch; $32. 6807 Calumet. Tri. 2142.
MOD.: 5 LGE. RMS.; E. REFR.; SLP. PCH.; gar.; new. dec. 1733 E. 86th, S. Chi. 8093.
6 ROOMS—$30. INCL. GARAGE. HOT WAter heat. 7145 Union-av., 2d. Vin. 4049.
5 RMS.—SUN PAR., GLZD. SLPG. PCH.; G. E. ref.; reas. 5641 Maryland. H. P. 1548.
6 RMS., MOD., SHOW., G. E. REFRIG.; 2 pchs.; restr. dist.; ex. tr.; $40. Nor. 3264.
6 LARGE, LIGHT RMS.; ELEC. REFRIG.; Gar. Reas. Owner, 7949 Vernon, 2d-3d.
MOD. 4-5 RMS., CANV. WALLS, REFRIG.; Woodlawn; exc. trans. Owner. H. P. 2340.
5710 BLACKSTONE—7 RMS., 2 BATHS, 2 porches; nr. U. of C. and I. C. Mid. 0903.
4-5-6-8 RMS., MOD. STEAM. JAN. GAR., refrig.; exc. trans. $25-$35-$40. Eng 1300.
7943 SOUTH SHORE-DR.—4 RMS. REFR. enclos. pch.; $30. ex. tr.; ½ blk. lake.
5-6 RM., $20-$22 [WHT.] NEW DEC. stove ht.; gd. tr. 2712 Calumet. Sag. 4982.
7024 WENTWORTH—6-7 RS. $35 TO $40; allow $10 care boiler. Haymarket 5770.

TO RENT—APARTMENTS.

SOUTH.

Four, Five, Six Rooms, and Larger.

THE NARRAGANSETT,
1640 East 60th-st.
5-6 room apartments in a new, fireproof building, overlooking the lake, the drive, and Jackson Park. Every convenience. Ten-minute I. C. loop service. Many unusual features. Reasonable rentals. Plaza 5220.

THE JEFFERY-CYRIL,
7144 Jeffery-av.
5-6 room apartments. Modern elevator building. Near Jackson Park. Splendid transportation. Exceptionally low rentals for these desirable apartments. Butterfield 1067.
ROSS & BROWNE.
919 N. MICHIGAN.
WHI. 7373.

THE ADDRESS SPEAKS FOR ITSELF.
WOODLAWN-UNIVERSITY HOMES.
5428 WOODLAWN. 5427 UNIVERSITY. PHONE FAIRFAX 5427.
4-5 RMS. WITH HEATED SUN PORCHES.

IMMEDIATE POSSESSION.
1461 S. Michigan-av., suitable for rooming house; 2 apts. of 6 rms. each, adjoining on same floor; rent one or both; low rental; steam heated and electric light.
RALPH H. WOODLEY.
1638 E. 55th-st. Open eves. Hyde Pk. 2187.

SOUTHWEST.

2351 W. 64TH-ST.—5 RMS., REFRIGERAtion. Nice layout. Reasonable..........$35. F. H. HALVORSEN CO. 3145 W. 63D-ST.

NORTH.

General List.

ADDWAY APTS.
632-644 Addison
EAST OF BROADWAY.
3-4-5 ROOMS
Modern Apartments.
$30 TO $50
Agent on Premises.

3½-4 ROOMS
$35-$40-$42.50.
Month concession, newly decorated, large, light rms., G. E. refrig., new gas range, near L, surf., and 2 bus lines. 1133-57 Grace-st. [3800 North.] East of Clark. L. V. 3864.

2000 LINCOLN PARK WEST
New 16 story bldg. opposite Lincoln Park. 2-3-4-5 rms. ....$60 up. 24 hr. elevator service; doorman. PETER F. REYNOLDS. LINCOLN 3633.

444 ROSLYN-PL.
2500 N. AT LINCOLN PARK.
Unusual values. 2-3-4 rm. carpeted apts. $30 up. See agent or Wabash 2037.

2-3-4 ROOMS, $25 UP.
861 CORNELIA. 943 EDGECOMB-PL. Modern, decorated; refrig.; good transp. See janitor or phone Bittersweet 1600.

STUDIO APARTMENTS.
Woodburning firepl., cork floors. 18 ft. ceiling mod. bldg.; also choice 2 rm. apts. 747 N. WABASH-AV.

FREE GAS AND REFRIG.
740 Wrightwood. 3-4 rms. Tremendous reductions. Agt. at 740, or call Ran. 6171.

AT BELMONT HARBOR.
3½-4 rms.; painted walls; el. refrig.; rollaway; ½ blk. w. Sheridan. 3159½ Hudson.

4034 N. ASHLAND-AV.—2-4 RMS. $25 UP. Mod. light, airy; refrig.; all trans.; close schls., shops, churches. Agent on premises.
617 MELROSE—2-4 RMS. $25 UP; MOD., light, airy; refrig.; all trans.; close schls., shops, churches. Agent on premises.
1218 VICTOR [5800 N.]—2½-3½ BEAUT. rms.; inador; refrig. 1065 THORNDALE. 4-6 rms., glaz. por.; nr. school. See janitor.
1 BLK. LINCOLN PARK [2100 NORTH]. 3½ rms., $35; 4 rms. $40. 354 Garfield-av.

One, Two, and Three Rooms.

2750 HAMPDEN-CT.
1 and 2 Rm. Apts., $25 Up.
Best buy in Lincoln Park District. Beautiful fireproof building. 2 blks. E. of Broadway and Clark. ½ block South of Diversey. There are still some very choice apartments left at these low rentals. Agent on premises. Office of Building.

2-3 RMS., $32.50 UP.
4434-44 N. Damen-av.; free elec. refrig.; in-a-dor bed; beautiful decorating; 2 blocks to Ravenswood L sta. Agent on premises. SCHOENLANK & KIRSCHNER, INC. 1505 Morse-av. She. 8820.

3½ ROOMS—$35 UP.
6201 Glenwood, cor. Granville; all light rooms; adj. L, bus and surface lines. Elec. refrig. Agt. in prem. Mr. Vetter. Lon. 7146.

2½ ROOM APTS., $25
5941 Greenview, cor. Thorndale; large, light rooms. Excellent transp. Elec. refrigeration. Manager on prem. Vetter, Longbeach 7146.

FEW LOW PRICED LEFT.
Cor. 6 sty. outside kitchenette; elev., refr., free gas; bus, car at door. 1157 Diversey.

3 RMS., ONLY $37.50; NR. LINCOLN PK., 659 Wrightwood; in-a-dor, tile bath, showers, elev., free gas, light, and refrig. ARTHUR KRUGGEL & CO. Longbeach 5531.
655 OAKDALE—2½ RM. MODERN KITCHenette apts., slpg. pch.; free gas and refr.; low rent. Open for inspec. Shel. 0100.
4225 N. PAULINA—2 RMS., $27.50. MOD., light, airy; refrig.; all trans.; close schls., shops, churches. Agent on premises.
$20—3 STEAM HEATED ROOMS; FREE gas, elec.; conven. tr. 2511 N. Halsted-st.
2½ RMS. [BDRM.] EL. REF.; TILE BATH; blk. Add.-Lin. sta. Rav. L. 1837 Patterson.

Four, Five, Six Rooms, and Larger.

SUBLET 5 RM. MODERN APT., BEAU. decorated sun room, back porch; large, beautiful yard. Padorr. 535 Briar-pl.
NEAR LAKE—4-5 ROOMS, ALSO ENGL. bsmt., new bldg.; lge. closets; crystal fixt.; all trans., schools. 5903 Winthrop, owner.
2 APTS., 6 RMS., 1 GD. FOR DR.'S OFF.; stm. ht.; elec. refrig.; gd. trans.; half rent. 3700 Southport-av. Well. 7202.
6 LIGHT RMS., 2D; REFRIG.; GARAGE; reas. 1747 Wallen-av. Sheldrake 6831.
5 RMS., ALL MOD. FRIGID., ENCL. PCH. Consider any reas. offer. 5809 Ridge-av.
REAL BARG.—5-6 RMS., NEW. DEC., EL. ref., nr. schools, $35. 1967 Summerdale.
MARSHALL FIELD GARDEN APT. HOMES. 4-5-6 rooms. 411 Blackhawk-st. Lin. 2122.
4 RMS., NEW BLDG.; ELEC. REFRIG.; $32.50 to $35. Agent. 6509-11 Richmond.
4-5 RM. APTS., STOVE HT., GD. TRAN.; very reas. See BURGESAN, 840 Cornelia.
MOD. 4 R. APT.; ROLLAWAY BED. G. E. refrig.; reas. rent. R. Larsen, 6419 N. Albany.
1906 N. PARK-AV.—5 ROOMS. SPECIAL inducement. $33; 4 rms., $36. See Agent.
6 ROOMS, 1 BATH—ASTOR-ST., $75. H. W. CROXTON & CO., 866 No. Wabash.
5 RM. APT., $75; BALCONY; FRIGIDRE.; fireplace; near N. side. 10 East Elm-st.
2716 BEST-AV.—4 RMS. AND BATH; gas; elect.; stove ht.; $25.
LIGHT 6 RM. APT., 1ST FL.; BATH; GAR.; elec.; $16; nr. tran. 1930 Sedgwick-st.
$22-$30—NEW. DEC. 6 RMS., HOT WATER. stove ht.: 1503 George-st.; cor. Greenview.
5 LG. LT. RMS., 1ST, NEW DEC. FURN. ht.; gd. tran. 1934 Waveland. Buck 7788.
1024 LELAND-AV.—5 LIGHT ROOMS, NEWly decorated. $30. See agent.

TO RENT—APARTMENTS.

NORTH.

Four, Five, Six Rooms, and Larger.

$40-$40-$40
5 ROOM APTS.—6043 N. ALBANY-AV.; 2 APT. BLDG.; NEWLY DECORATED; SLPG. PORCH; LARGE YARD; H. W. HEAT.
EARL GEO. GUBBINS,
6015 LINCOLN-AV. ROGERS PARK 0098.

999 LAKE SHORE-DR.
BEAUTIFUL 9 ROOM APT. Furnished or unfurnished. 3 master bedrooms with bath. Paneled living room.
Unusually Attractive Rent.
May be seen by appointment. Phone Harrison 3224.

8 RMS., 3 BATHS, $100
UNPRECEDENTED BARGAIN.
919 GLENGYLE-PL. 5050 NORTH. De luxe 3 apt. bldg., between Sheridan-rd. and new outer drive. See agent on premises or call Randolph 4449.

MOVE IN NOW.
4-5 ROOMS. $37.50 UP.
1645-63 PRATT-BLVD.
Free elec. refrig., built-in bath shower, rollaway bed; all trans.; good shops; plenty of heat and hot water. Agent on premises.

5 RMS. (2 BATHS), $75.
LARGE 4 RMS., $45-$50.
Free refrig., gas; 1 blk. to Chase-av. beach and lake. Agent, 7235½ Sheridan-rd. Ph. Sheldrake 8984.

1404-10 Jonquil Terrace
4 rooms, modern; elec. refrig.; close to churches, schools, beaches; 1 block to bus; near Howard Express station. AGENT ON PREMISES. Diversey 6431.

4-5 ROOM APTS.—$35 UP.
4892 N. Ashland, cor. Ainslie. Large, light rooms. Splendid app.; free gas, elec. refrig. Dec. to suit. Immediate occupancy. Agt. on prem. Vetter. Longbeach 7146.

2910 PINE GROVE
Very desirable 6 rm. apt.; 3 bedrms., 2 baths; large living rm., dining rm., kitchen, and sun parlor; free refrig.; reasonable rent.

4-5 ROOMS, $35-$42.50.
ST. JAMES MANOR APTS.
G. E. refrig.; private landscaped court. Will decorate to suit. Agent on premises. 2509-2517½ N. CLARK.

3740 PINE GROVE.
4 AND 5 ROOM APTS. EXTRA INADOR. GREATLY REDUCED RENTAL.

550 ALDINE-AV.
4 and 5 room apts. Excellent location and transportation. SPECIALLY REDUCED RENTAL.

1108 PRATT-BLVD.
4 and 5 rm. mod. apts.; extra large rms. A real home; near lake and beach; electric refrig.; good trans. Greatly reduced rents.

4 and 5 Rooms, $35 Up.
5042-50 GLENWOOD-AV. Block west of Broadway near Argyle L and schools. Sun parlor, refrig. Buc. 0500.

4867-71 N. Washtenaw-av.
Attractive 4-5 room modern apts., new G. E. refrig.; newly decorated; reas. rental. Agent on premises or Wabash 1400.

2335 COMMONWEALTH.
In Lincoln park; 10 minutes from town; 4-6 rooms, 2 baths; upper flrs.; elev. bldg.; from $80-$135. Agent on prem. Bitt. 1440.

4 RM. APT., $35.
Rollaway bed, studio window, elec. refrg.; cor. 5 rm. apt.; $45; nr. Howard L. Kenneth C. Hawkins. 2125 Howard. Shel. 9200.

5 ROOMS, $35.
4231 Kenmore-av. Sun parlor, private rear porch; beautiful, large rooms; convenient to L. bus, surface. Wellington 3460.

700 IRVING PARK-BLVD.
½ BLOCK FROM LAKE
6 rooms, 2 baths, $78 up; distinctive home; private playground. Lake View 6480.

6 LARGE, LIGHT RMS., ALL OUTSIDE sun parlor, large private rear porch, elec. refrig.; garage; rent cheap. 1537 Rosemont or Briargate 6940.

6458 GREENVIEW—5 RMS.
Spacious cor. apt., decorated; free refrig.; white stove; linoleum; Loyola X; bargain.

6148 GREENVIEW.
4 rooms. All new and modern. Agent on premises, or Randolph 6171.

5-6 ROOMS, $45-$50.
656-8 Buckingham-pl., nr. Bdwy.; 6 apt. bldg.; like new; large porch. Agt. premises.

5 LIGHT, LARGE RMS.; LIV. RM., 18X23; din. rm., 18x20; 2 incl. pchs., one stm. htd.; refrig., shwr.; nr. Lake View High; very reas. 1460-62 Warner. Monroe 1518.

HURLBERT TOWERS.
Cor. bldg., only 2 left, 4 R., 5 R. studio; fr. gas; ref.; reas. 2558 Fitch-av. She. 7057.

4 ROOM APT.—LARGE SUNLIGHT ROOMS, good closet space, bath showers, refrig. New bldg. 2404 Grace-st. Juniper 3858.
921 GALT-AV.—8 RMS., 2 BATHS; ELEC. refrig.; heated garages; reasonable rental. M. A. Cushman, Superior 1683.
641 OAKDALE—5-6 RM. MODERN APTS., newly decorated; refrig.; low rent. Open for inspection. Sheldrake 0100.
4880 KENMORE-AV.—6 ROOMS, 2 BATHS; very light corner apt. Ask for special rate. H. W. CROXTON & CO. 4723 BROADWAY.
6 LG. RMS., $27.50; 4357 N. HERMITAGE cor. Montrose; nr. schools, L; furnace heat. Keys in drug store. Longbeach 5419.
6 ROOMS, 3 BATHS, STREETERVILLE—Large rooms; fireplace; small bldg.; $135. Doorman service. Whitehall 6880.
7 ROOM 1ST APT. 1032 LOYOLA-AV.; near lake; good transp.; vacant Nov. 1; reasonable rent; adults only.
3656 PINE GROVE-AV.—6 RMS.; NEWLY dec.; free refrig.; porch; 1 blk. from drive; excellent trans.; $50-$55. Well. 1760.

NORTHWEST.

General List.

ATTRACTIVE APTS.
2-3-4-5 rooms; newly decorated; free refrigeration; residential district; $28 up. A. J. Schorsch & Co. 6059 Irving Park-blvd.

3-4 ROOMS, $25-$30.
5133 Windsor—4519 Milwaukee. Up to date apts. Large, light rooms, in-a-dor beds. Frigid. Agent on prem. Vetter. Long. 7146.

5500 LAWRENCE, CORNER LINDER—1-2-3-4 rooms, $25 to $35; free refrigeration. Agent on premises.
MODERN APTS. 2½, 3½, 4, 5; ALSO 4 rm. Eng. bsmt.; el. ref. 2867 Shakespeare-av.

One, Two, and Three Rooms.

MOVE IN NOW.
2-2½ ROOMS. $25 MONTH
4038-60 N. Keystone-av.
Spotlessly decorated; large, light, airy, modern; new elec. refrig.; near good trans., shops, schools, park, etc. Agt. on Premises.

2-3 RMS.—$25 UP. NICELY DECORATED. 2039 N. Spaulding. Agt. on premises.

Four, Five, Six Rooms, and Larger.

5200 HUTCHINSON—BEAU. COR. 5 RMS. and sun pch., living rm. 24x14 ft., with in-a-dor bed; G. E. refrig.; h. w. ht., $50.
6 RMS., 2D FLOOR—MODERN COR. BLDG. Htd., hot water. $35. 1250 N. Keeler.
CORNER 5 RMS., H. W. HT., ELEC. REF. reas. 4456 N. Kenton, st. Palisade 6731.
NEW 5 RMS., H. W. HT., ENCLOSED SLPG. pch. $35; 5838 Foster-av., 1st. Pen. 6631.
2135 N. LA PORTE—5 RMS., NEW. DEC., st. ht., sun parlor, stove incl. $32.50.
5 LGE. RMS., H. W. HT., SHWR., GLZD. pch.; new. dec.; nr. sch.; $25. 5148 Roscoe.
5 R. FLT., MOD., ENC. PCH., FUR. HT.; gar.; $25 to rel. adults. 3837 N. Spaulding.
5 RMS., HEATED, NEWLY DEC., REFRIG. Good trans. Reas. 2620 N. Springfield-av.
5 RMS., 1ST FL.; FURNACE HT.; GOOD trans. Rav. Man. 2721 Potwyne-pl. Jun. 6455.
5 RMS., 2 APT. BLDG. ELEC. REF. GAR. 4827 Fletcher-st., nr. Belmont-Cicero.
ATTR. 5 R. HEATED APT.; TRANS. 1 BL.; gar. 5433 Forest Glen-av. Pal. 9167.

TO RENT—APARTMENTS.

NORTHWEST.

Four, Five, Six Rooms, and Larger.

2614-16 N. SPAULDING-AV.—4 AND 5 RM. apts.; unusually well laid out; an abundance of closet space, fireplace, bookcases, elec. refrig.; only 1 blk. to best shops and transp.; very attractive rentals. REALTY & MORTGAGE CO. Belmont 0001.
4 RM. APTS., STEAM HEAT, WESTINGhouse refrig.; only $30 mo. 2000 N. La Crosse-av. North east corner Armitage; good trans.; close to schools. F. X. Milano. 1959 N. Le Claire. Berkshire 4312.

4 AND 5 ROOM BARGAINS.
3447 Foster-av.

Corner 5 Rms.; Dec. to Suit.
4248-58 N. KEDVALE-AV. 1 blk. to churches, schls., transp. Elec. refr. Pen. 8610.

3906-8 ROSCOE-ST.
4-5 room apts. $35 up. Modern, corner bldg. Elec. refrig. Good trans. Pens. 8610.

4 RMS. BRICK BLDG.; MODERN, PCHES., stove heat; free hot water; cheap. 3823 N. Drake-av. Irving 8939.
BEAU. MOD. 4 RMS. REFG.; EXC. TRAN.; $30-$32.50. 4210 N. Crawford. Pen. 5547.
MOD. 5 RM. SLP. PCH. NEWLY DEC., 1ST apt., $45. 5034 N. Springfield-av.
6 RM. APT., 2D FL.; H. W. HT.; FRIGID. 2817 N. Whipple-st. Spaulding 7437.
5½ RMS., HEATED, 2D FL. BEST TRANS. Nr. shops, $35. 2339 N. Harding.
BEAUTIFUL 5 RM. APT.—HOT WATER heat. Reasonable rent. 3245 Warner-av.
4200 N. SAWYER, COR.—4-5 LGE. LGT., mod. rms.; elec. refg.; gd. trans. Reas.

WEST.

One, Two, and Three Rooms.

422-38 N. WALLER-AV.
2-3 Rm. Apts., $25 and $30.
Light, newly decorated apts., near shopping centers, all trans. Br. new elec. refrig.

LGE. 2 RM. APTS. MOD. BLDG.; ELEC. refrig.; new. dec.; low rent; close to "L." 219 N. Kenneth-av. [4450 W.] Call Col. 7709.

Four, Five, Six Rooms, and Larger.

REAL BARGAINS, $35-$45.
16-24 NORTH AUSTIN-BLVD.
Beautiful, light 4 room apartments, refrigeration; modern conveniences [beautiful court buildings surrounded with hedge, trees, shrubbery. Excellent transportation. Near Columbus park golf course. We advise you to see these apartments before renting. Agent-janitor on premises.
JOHN S. CLARK,
215 SOUTH CICERO. COLUMBUS 2608.

4-5 RMS. $40-$50—COR. BLDG., OFFERS lge., lt. rms., opening off hall; shwr., free refrig., new cabinet kit. and gar. ranges. 1 block to L. Agt., 480 N. Austin-blvd. Pilgrim, 5637 W. Lake-st. Aus. 1680. Vil. 5100.

3457 MONROE-ST.
4 and 5 room apts. Excellent location and transportation. SPECIALLY REDUCED RENTAL.

4-5 RMS. $40-$50; COR. BLDG. LGE. LT. rms.; newly refinished floors; shwr.; free refrig.; 2 blks. to "L." Agent 612 N. Austin-blvd. Pilgrim, 5637 W. Lake-st. Aus. 1680.
CHEAPEST PRICE IN CITY—6 RMS. NEW bldg., 1 blk. school, L. surf. bus. $42.50. 706 S. Kostner-av. Nevada 3777.
6 OR 7 RM. APT.—STM. HT.; HOT WATER; 1 blk. L. surf. and bus; very reas. to resp. people. 3503 W. Congress. Van. 6727.
6 RM., 2 APT., ST. HT., NR. L. SURF. school. 3320 Fulton-blvd. Cent. 1586.
ATTR. LGE., LGT. 5 RM. 2D APT.—IDEAL loc. 5 lines trans. 137 N. Mayfield.
7 RMS., HEATED, 2D APT., NR. L. BUS. surf.; $40. 4447 Gladys, apply 1st floor.
4456 WASHINGTON-BLVD.—5 RM. APTS.; mech. refrig.; good transp. Monroe 2120.
610 N. SPRINGFIELD—5 R. COTTAGE; stoves furn.; gar.; $18 mo. Kedzie 5385.
5 RMS.—FURNACE HT., 1ST FLR.; NEWly dec.; light, airy; $20. 1929 S. Avers.
3443 FULTON-BLVD.—4 R., STM. HT., MOD.; ex. trans.; elec. refrig.; $30, or make offer.
5-6-7 RMS., MODERN; STM. HT.; NEWLY dec.; $20 mo. Kenny Bros. Hay. 2700.
7 LIGHT RMS.—STOVE HEAT; REDECOrated; $20. 739 S. Western-av.

TO RENT—APARTMENTS—SUBURBAN.

NORTH.

Evanston—19 minutes to loop.

DUPLEX HOME—2D FL., 6½ R.; SACR. TO right party; ex. tra. 1065 Harvard-st.

WEST.

Oak Park—16 minutes to loop.

2½-3 ROOM APTS., $30-$32.50; FREE gas and refrigeration; cor. building. 907 Highland-av., Oak Park [6300 west]. Pilgrim. Aus. 1680. Vil. 5100.

TO RENT—FURNISHED APARTMENTS.

(See Also Hotels and Apartment Hotels.)

SOUTH.

IMMEDIATE POSSESSION.
$40. 1-2-3 RMS. $60.
5493 CORNELL. 5200 HARPER.
Attract. furn., lge., airy rms., spacious closets. 1 blk. surface, bus, I. C. trans.
RALPH H. WOODLEY.
1638 E. 55th-st. Open eves. Hyde Pk. 2187.

Normal Arms—New 1-2-3 R.
Compl. serv.; smart, spac., quiet; L. surf., R. I., bus; cut rates. 6613 Normal. Nor. 6010.

4 RMS.—BEDROOM AND 2 INADOR BEDS; completely furn.; elec. refr.; nr. I. C. and Jackson Pk.; $45 up. 6062 Stony Island-av.
SPACIOUS, MOD. 2-3 RMS., REAS.; FREE gas, lt., refr. 7905 Luella. Sou. Shr. 5548.
MODERN, LG. 4 RM. APT.—2 BEDRMS.; G. E. ref.; Univ. of C., I. C. 6017 Kimbark.
2443 MICHIGAN-AV.—1-2 RMS., KITCH.; private bath; free gas, elec.; $5 week up.
UNUSUALLY PLEASANT 2-3 RMS.—COMP. furn.; refrig.; low rent. 4967½ Lake Park.

NORTH.

6239 N. WESTERN-AV.
Very attractive 3½ rooms; newly furn.; bedroom and inador; elec. refrig.; free gas; $40. Manager on prem. Longbeach 8833.

2-3½-4 ROOM APTS.,
Furn. or unfurn., $25-$43; 1 blk. west of Sheridan-rd. 1051-57 Dakin-st. Well. 7209.

4310 CLARENDON-AV.
4-5 rm. mod. apts., 2 bedrms.; new, furn.; refrig.; wkly. rates Fair visitors. No. 53 bus.

825 BUENA-AV.—BEAUT. FURN. 1-4 RM. kit. apts., mod.; also hotel rms.; full serv.; very reas.; all tran.; nr. pk., lake. Buc. 9452.
STREETERVILLE APT. HOTEL—WALKING dist. loop; 1-2 rm. kit. apts., $8 wk. up. Near Fair grounds and lake. 195 E. Chestnut.
5511 KENMORE, OPP. EDGEWATER BCH. —1½ rm. kitch. apt.; complete hotel serv. Frigid.; new, furn.; new, dec.; $40 month.
SAC. 5 RMS.—FURN. BRAND NEW; COR. apt.; gas, lgt., refrig.; priv. pch.; accom. 6; $60; blk. Rog. Pk. L. O'Shea. 1309 Morse.
3621 PINE GROVE 1ST—4 LARGE ROOMS. sun parlor; 1 blk. pk., lake, bus, Bdwy, car; compl. home; el. ref., etc.; $45. Wel. 2160.
2 RS., GLAZ. PCH., PRI. BATH, ENTR. Gas, lgt.; $8. 940 N. Keystone. Alb. 3284.
1100 N.—17TH FL. VIEW LAKE, PARK. Sublease. Real home. 3 rms. Sup. 4955.
1319 ARDMORE—5 BEAU. RS. SUN PAR. slpg. pch.; free refrig.; $60. Edg. 0031.
BARGAIN—3-4 RMS. BEDRM., IN-A-DOR; el. refrig.; nr. I. C., surf., bus. 6914 Dante.
1302 GREENLEAF—BEAUT. 3 RMS., ALSO 4 rms. with sun parl.; 1 blk. L; reas.
IMMED.—4 LRG. RM. APT. BEAU. EXCEP. airy, lgt., slp. pch. yr. lse. $55. Del. 1380.
SUBLET BIG, FINE 2½ RM. APT. ORIENtal rugs; refrig.; now $40. Sunn. 2416.
MOD. 4-5 RMS., LT. GAS, REFR. $55. $65. Nr. lake; all trans. 1700 Greenleaf.
4 RMS.—ATTRACTIVELY FURN.; FRIGID. $55; ½ blk. lake, L., bus. 1333 Touhy-av.
BEAU. FURN. 6 RMS., 3 BATHS, $150. 3730 Lake Shore-dr. Bitt. 7885.
SEE THIS LARGE 4 RMS. AND SUN PAR. —Eleg. furn.; very reas.; nr. lk. Lon. 3807.
4 RMS., 2 BEDS, GEN. EL. REF.; NICEly furn.; L, lake, bus; rs. 5314 Winthrop.
4 RMS., COMP. FURN., 3 BEDS. FRIG.; $52.50; 1 blk. lake, schl., bus. 1364 Estes.
4 R., BRIGHT; COR.; S. PAR., WALL BED; G. E. ref.; accom. 6; rea. 4351 N. Ashland.

TO RENT—FURNISHED APARTMENTS.

NORTH.

244 E. PEARSON
800 NORTH—AT THE LAKE—SUP. 4701. Furn. and unfurn. 1-3 rm. apts. $55-$155. Maid service, valet, free light, gas, refrig.

3740 PINE GROVE-AV.
Modern 4 rm. apts., elec. refrig. In-a-dor bed. Near lake. Excel. transp. RENT GREATLY REDUCED.

3912 PINE GROVE.
2 and 3 room furnished kitnt. apts. Modern; electric refrig.; excellent trans. GREATLY REDUCED RENTALS.

NORTHWEST.

SPACIOUS 4-5 RM. APTS.—NEAR "L" AND lake; beaut. furn.; free light, gas, refrig., $50-$60. 6202 Lakewood, cor. Granville.
COR. BLDG., BEAUT. 4-5 R. APTS., MOD., el. refr., reas. 2732 N. Kimball. Alb. 3538.

WEST.

"THE CHATEAU HOTEL"—$40-$50-$60. 1-2-3 rm. kit.; roof garden; din. rm.; conv. trans. Gentiles. 330 N. Austin-bl. Aus. 1417.
BALDWIN APTS. 126 S. CENTRAL—DINette apt.; 2½ bdrm.; Frig.; maid; linen; rea.

SUBURBAN.

HOMELIKE, MOD., WELL FURN., 6 RM.; best loc. in Evanston; near univ.; 6 mos. Greenleaf 4854. Address N X 461, Tribune.

TO RENT—STORES.

South Side.

1867-69 E. 71ST-ST.
Opposite I. C. Bryn Mawr station, double display window; suit any line of business.

1461-63 S. MICHIGAN-AV.
Unusual depth; spacious display windows; ideal location for any business; walking distance to Fair Grounds.
RALPH H. WOODLEY.
1638 E. 55th-st. Open eves. Hyde Pk. 2187.

STORE—20X80; 818 E. 63D-ST., JUST EAST of Cottage Grove; choicest business block on 63d-st. Phone Wabash 0780.
SCHOOL STORE—OPP. DRAKE SCHOOL; $10 mo.; [wht.]. 2712 Calumet. Sag. 4982.

North Side.

STORE—THEATER BUILDING, 3321 N. Clark-st.; am decorating up-to-date and will furnish 4 display showcases and shelving to suit—for drug store, dry goods store or gents' furnishings. Apply Owner, Room 215, 3315-23 N. Clark-st. Phone Lake View 8732 or Edgewater 1928.
GOOD LOCATIONS FOR VARIOUS LINES; steam ht.; 20x40; $60 up. 670 N. Dearborn. 203 E. Superior, 14 S. Canal. Whitehall 7945.
SUITABLE FOR DOCTOR, TAILOR, BEAUty. Laundry. 738 Fullerton. Lincoln 0596.

TO RENT—OFFICES AND SHOPS.

Central.

JUST OFF MICHIGAN-AV.
General postoffice in bldg.; very light office, studio, display or laboratory space. 500 to 30,000 sq. ft.; low rent; unlimited parking. EDWIN J. BOWES JR. & CO. 154 E. ERIE-ST. WHITEHALL 6026.

OFFICE ECONOMY PLAN.
FURNISHED OFFICE, $25; DESK, $10. IN SMALL SUITES WITH SEC. SERVICE. 82 W. Washington. Rm. 420. Andover 5696.

32 N. STATE, S. W. CORNER WASH.—Attractive offices; splendid light; night service; center of loop; single rm., $25 up; with recept. rm., $40 up; few furn.; beaut. desk space, steno., ph. SWIGART & CO., R. 601.
BEAUTIFUL BRIGHT LGE. RM. IN LAW office, furn. or unfurn., with or without steno. service; very reas. Suite 1636, 30 W. Washington. Dearborn 9122.
OFFICE DESK, PHONE, OR MAIL ONLY. steno., clubroom. No lease; $3.50-$30.
ENTIRE 6TH FLR., 201 N. WELLS BLDG.
TO RENT — CHANCE TO CUT RENTAL costs; modern offices; new 16 story Insurance Center Building. 320 S. Wells-st.
SUBLEASE ATTRAC. FURN. PRIVATE OFfice in 3 rm. suite. Phone and steno service. Suite 704, 100 N. La Salle.
TO RENT—MICHIGAN-CHESTNUT BLDG. 840 N. Michigan-av.; very attract. offices; unobstructed light; low rents; new building.
NEED LOOP HEADQTRS. FOR YOUR BUSIness? Investigate our low cost office services. Any arrgemt. 20 E. JACKSON-BLVD., 8th Fl.
58 W. WASHINGTON—INDIV. OFFICE, $15. Apply 72 W. Washington, Room 420.

WANTED—STORES, OFFICES, LOFTS.

SMALL MACHINE SHOP—FIT FOR MAKing tools, dies; state location and rent. Address N X 371, Tribune.

TO RENT—MANUFACTURING PROPERTY.

FACTORIES AND WAREHOUSE SPACE. INDUSTRIAL LOCATING CO. Harr. 1200.

TO RENT—BUILDINGS.

ENTIRE BLDG., WAREHOUSE AND OFfices; 11,000 sq. ft., or will divide to suit. New; perfect for light mfg. or jobbers of hardware, drugs or groceries; every possible convenience; ideal location; must see to appreciate. 415 W. Chicago-av., or call owner, Superior 1761.

TO RENT—FARMS.

2 A., SUITABLE FOR CHICKENS; 3 RM. hse.; coops; gar.; water. On concrete road. 4 mi. from Valparaiso. Very reas. Sag. 2381.

HOME FURNISHINGS WANTED.

[illegible]NWOOD 1272.
CASH [illegible] FURNITURE, RUGS, ETC. ANY AM[illegible]. PROMPT AND COURTEOUS SER[illegible]. CALL US FIRST.

FAIRFAX 2835
Call McLaughlan. Highest cash prices for used furniture, rugs, etc.; any amount. We call anywhere. North-South side solicited.

PRIVATE PARTIES WHO WISH TO DISpose of their entire home furnishings, etc., phone Keystone 4766. Not a dealer.

CALL KEDZIE 1824.
Need furniture, rugs, stoves at once. Highest cash prices paid. Prompt service.

CALL ROCKWELL 0901.
Highest cash prices for used furniture, rugs, stoves, radios. Go anywhere. Ogden Furniture.

CALL LAWNDALE 3342.
Positively pays highest cash prices for furn., stoves, rugs. Go anywh. Prompt svc.

PHONE LAWNDALE 4300.
Best cash prices for used furn., rugs, stoves, elec. radios. Turner Furn. Prompt service.

PHONE KEDZIE 1300.
Best cash prices for used fur., rugs, stoves, elec. radios. Homan Furn. Prompt service.

CALL BROWN, HAYMARKET 7900. Best cash prices for furniture, rugs, stoves, etc. Call anywhere.
CALL ROCKWELL 6900. Highest cash prices paid for furniture, rugs, etc. SPAULDING FURNITURE CO.
PHONE WENTWORTH 4004—BEST PRICES paid for used furniture, rugs, stoves, etc. HUB FURNITURE. 5853 S. HALSTED.
CALL NEVADA 1150 — HIGHEST CASH prices paid for furn., rugs, stoves. WE CALL ANYWHERE. ACME FURN. HOUSE.
CALL KEDZIE 3008. A & B Furniture pays highest cash prices for furniture, stoves, rugs, elec. radios.
FURNISHING 100 RM. APT. HOTEL—Want used furn., rugs. Englewood 3753.
I NEED AT ONCE FURNITURE, RUGS FOR 7 rms., or sep. pieces. Diversey 3346.
PRIVATE PARTY WILL PAY HIGH prices for used furniture. Seeley 6232.
CALL HYDE PARK 3197. HIGHEST CASH prices paid for furniture, rugs.
KEDZIE 0263—STARTING BUSINESS. WE pay more cash for used furniture, rugs.
FURNISHING 100 RM. APT. HOTEL; NEED all kinds used furn.; rugs. Oak. 7214.
CALL SEELEY 3376; WILL PAY BIG CASH prices; furniture, rugs, etc. Addis.

MACHINERY AND EQUIPMENT.

DELCO 32 VOLT FARM LIGHT PLANT cheap. A. Froehling. 741 N. Wells-st. Superior 9752.

REAL ESTATE FOR SALE.

APARTMENT BUILDINGS.

North Side.

PRICE $7,800; $1,500 CASH.
3 apt.; oil ht.; 4 car gar.; lot 47x165; good trans. Best buy on the north side. Inq. 6352 Broadway or phone Holly 1664.

2 FLAT—DBLE. GAR.; MUST SACRIFICE. 2111 Lunt-av., Rogers Park. Sheld. 0576.
2 FLATS; 2 DBL. GAR.; ADJ. VAC. LOT. 50x125; $7,500 cash. 647-9 Center-st.
COR. 9 FLAT, EDG. DIST., $20,000. KERN [Receiver] 1520 Devon. Shel. 8600.

HOUSES.

South Side.

SACR. 8 RMS., GAR., H. W. OIL HT., LGE. porch, 29 ft. liv. rm., wood bur. firepl., lot 50x165; I. C., L. bus, surf. 6546 Kimbark.

Northwest Side.

NEW ENGLISH HOMES.
Latest comfort features, including tile kitchen and bath, Frigidaire, etc.; opportunity for cash buyer to purchase at deflated prices. Inquire 3341 OAK PARK-AV.

BEAUTIFUL MODERN BRICK BUNGALOW—Widow will sacrifice. Only $45.00 monthly payments. Address B L 26, Tribune.
$25,000 CORNER BUNGALOW. SACRIFICE $10,000; terms. 4125 Dickinson-av.
5 RM. BRK. BUNGALOW—FURN. HT.; 2 C. gar.; side dr. Owner. 4638 N. Keating-av.

VACANT.

Northwest Side.

WAS $1,500, NOW $160.
Large lot, near transportation. Will give deed. No mortgage. Phone Holly 1664.

REAL ESTATE—OAK PARK—AUSTIN.

$6,500 BUYS 4 BEDRM. H. W. HTD. OAK Pk. res. nr. Madison-st. Lot 40x125, 2-c. gar. Conv. to L., Cath. & pub. grade & h. schls. Pilgrim, 5637 W. Lake. Aus. 1680.

REAL ESTATE—SUBURBAN—SOUTH.

General.

A HOME FOR $1,500.
4 large rms.; water, elec.; sidewalk, hard road; 50x132 ft. lot. Good transp. to loop; low fare. $100 cash, bal. $15 mo. Address A Y 364, Tribune.

6 RM. BRICK BUNG.—EVERGREEN PARK h. w. ht.; lot 54x270; nr. school; low rent or will sell. Call Lafayette 1560.

REAL ESTATE—SUBURBAN—S. W.

General.

1 ACRE; GAS, ELEC., NEAR STA.; $450; $10 dn.; $5 mo. Address A T 283, Tribune.

REAL ESTATE—SUBURBAN—NORTH.

Evanston—19 minutes to loop.

ARTISTIC ENG. BRICK, NEAR LAKE; 4 bedr., 3 ba.; price right. Quinlan & Tyson, 1571 Sherman-av., Evanston. R. P. 2617.

REAL ESTATE—SUBURBAN—N. W.

General.

WHY BUY LAND
off the pavement when you can buy hway. frontage for less than cost of pavement? ½ acre, acres or more acquired thru foreclosure now to be sold at ridiculously low prices and terms. Address A Y 84, Tribune.

Palatine—39 minutes to loop.

DRIVE OUT TODAY—REAL BARGAIN. Will sac. my 4 r. home and chicken hse., 2½ acres, fronting Rand-rd. See Art Haldeman [Kitty-Korners], Dundee and Rand-rds.

REAL ESTATE—SUBURBAN—WEST.

Glen Ellyn—36 minutes to loop.

WE MAY HAVE THE HOME YOU'D LIKE to buy, rent. Boardman & Gilbert. 473 Main.

Hinsdale—25 minutes to loop.

$10 PER FT. BUYS 1 OR ALL 5 BEAUT. wooded homesites; bldg. restrict'ns; $6,000. Terms. Address D 292, Tribune.

Oak Park—16 minutes to loop.

(See Real Estate—Oak Park, Austin.)

REAL ESTATE—OTHER CITIES.

BEAUT. RES. LOT, BRENTWOOD PK., CAL., heart of everything beautiful. Over two acres. Cost $40,000. Clear. What have you? Address N P 294, Tribune.

REAL ESTATE—SUMMER RESORTS.

4 RM. COTT., ON FOX RIVER, NR. ANTIoch, Ill. Total price $445. Ready to move into; loc. in most beau. heavily wooded place on Fox River, with wonderful sand beach. Fine boatg., fishg., huntg. Terms, to responsible party. Address N T 33, Tribune.
MUST SACRIFICE—Beaut. water front 50x160, So. Wis., 58 mi. Chgo.; good fishing, bathing; pr. $245; terms. No agents. Address N S 86, Tribune.
MUST SAC. BEAUT. SUMMER HOME, SO. Wis.; 55 mi. Chgo.; good fishing, bathing; all conven.; no trades; no agents; $510. terms. Address N Y 452, Tribune.
BARGAIN—SOUTHERN WISCONSIN NEAR Racine. Heavily wooded. $200. Make terms. Best fishing. Sand beach. Mr. Mills. Buckingham 8786. 4326 N. Winchester.
OWNER MUST SELL $2,000 5 R. COTT., $775; terms; Lake Delavan; priv. grounds; no trades; no agts. Address N P 452, Tribune.
WILL SAC. MY 5 R. COTT. $600. BEAU. lake, 1½ hrs. Chgo. wooded; excel. beach; terms; no trds. Address M T 61, Tribune.
NICELY WOODED LOT AND COTTAGE—No. Ill. lake; 1 hr. Chgo.; repossessed; sacrifice $550. Address N S 83, Tribune.
MUST SELL MY COTT. ON S. WIS. LAKE; $650, terms. Address N X 476, Tribune.
FARMER SAC. LAKE LOT—50X150, $150 Chain o' Lakes. Address N T 32, Tribune.
BEAU. ROUND LAKE HOME, 35 MI. TO Chi.; $795; tms. Address A Y 436, Tribune.

REAL ESTATE—FARM LANDS.

Michigan.

40 A., 2½ MI. TOWN, GRVL. RD., 4 RM. hse., chicken hse. $1,125; $100 cash, $10 mo. Evans-Tinney Co., Fremont, Mich.
20 A. FINE FOR PLTRY.; 10 A. FRUIT; 5 rm. house, barn, etc.; near resorts; real barg. $1,400; tms. Roessler, 140 S. Dearborn.
5 A. ON U. S. HIGHWAY S. W. MICH., $395; easy tms. Address A Y 201, Tribune.

Virginia.

VIRGINIA
McFarlane Estates. Death in family causes 5 attractive properties to be thrown on the market; 100 to 465 acres each. Price $15,000 to $25,000. Will mail pictorial folder. Kiah T. Ford, Lynchburg, Va.

Wisconsin.

SOO LINE LAND GRANT LANDS. UPPER Wisconsin. Free information. Low prices, easy terms. Ask for Booklet No. 53. Homeseekers' rates. Address H. S. FUNSTON, Land Dept., Soo Line Ry., Minneapolis, Minn.

Miscellaneous.

320 A. GOOD LAND. EXCHANGE COTtage in Fla. A. W. Blom, Menominee, Mich.

REAL ESTATE SERVICE.

IF YOU WANT TO SELL YOUR PROPERty, vacant or improved call at Room 1600, 100 N. La Salle-st.

REAL ESTATE WANTED.

Apartment Buildings.

HIGH GRADE 6 LARGE ROOM BRICK bungalow, like new. 4925 N. Ridgeway-av.; mtge. $4,000. Will add some cash and trade for equity in large apartment building. Address N K 191, Tribune.
PRIV. PARTY WILL INVEST UP TO $5,000 cash for equity in well loc. apt. bldg. Might consider distressed prop. or will refin. mtg. Ravenswood 2939. Address N O 99, Tribune.
HAVE $500 CASH FOR EQUITY IMP.; must be barg. Wolbach. Fair. 2525.
PAY CASH—BLDGS., ANY SIZE, INCUMB. or distressed. Address N S 373, Tribune.

Business Property.

VACANT FURNITURE STORE—5,000 FT.; good location. Address C 358, Tribune.

Houses.

PAY CASH FOR HOMES, ANY SIZE, INcumb. or distr. Address N P 115, Tribune.
WANT BUNG., 2 FL., N. OR N. W. SOLD prop. Pay cash. Address A T 129, Tribune.

SELLS GAS STATION!

T. A. Pearson, 3523 N. Drake, received six replies to a want ad in the Tribune offering to sell his gas station. He sold the place within four days!

BUSINESS OPPORTUNITIES.

GAS STATION—DOUBLE HI-WAY COR. N. W. Side. Sacrifice price for quick sale. Keystone 9834.

Want to sell your business? Regardless of its kind or location, a low-cost Tribune Want Ad can help you get results quickly.

SUPERIOR 0100—
WANT AD-VISER!

REAL ESTATE WANTED.

Farms and Acres.

WANTED—ACRE OR MORE; LO. DN. TMS. Must be cheap. Address N Y 542, Tribune.

Vacant.

WANTED—LOTS, ANYWHERE, CLEAR OR incumb. Address N Y 407, Tribune.

Miscellaneous.

INDIVIDUAL HAS CASH FOR VACANT OR improved. Address D 312, Tribune.

REAL ESTATE FOR EXCHANGE.

Houses.

6-9 RM. HOUSE IN CENT. E. FLA. FOR Chgo. imp., vac. Address C 207, Tribune.

Vacant.

HAVE $1,500 CASH AND 15 LOTS IN BEST developed section in Niles Center; cost $40,000; will exchange for equity in apartment bldg.; might consider one in distress. Address N C 41, Tribune.

Miscellaneous.

WANT LAND ANYWHERE IN U. S. FOR my choice Chgo. real estate; give full particulars; owner. Address N P 27, Tribune.

STOCKS AND BONDS.

WE BUY FOR CASH TAX WARRANTS, salary, jury, election vouchers, listed stocks, bonds, real estate bonds. 68 W. Washington-st. Bank flr. Rand. 9152.
CASH FOR JURY, ELEC. VOUCHERS, TAX warrants, and other securities. Room 130, 82 W. Washington-st. Randolph 5582.
CASH IN YOUR MORTGAGES AND R. E. bonds; best prices. R. 316, 134 N. LaSalle.
HIGH PCS. PD. FOR TAX WAR., ELEC., jury vch. 140 N. Dearborn, R. 506, Dea. 8462.
WE CASH DEFAULT R. E. BONDS OR CER. deposit. Rutherford & Hard, 5061 Broadway.

REAL ESTATE LOANS, MORTGAGES.

COLLATERAL LOANS MADE ON FIRST mtgs., tax war., R. E. bonds, assmt. bonds. OR WILL BUY THEM OUTRIGHT.
Loanon Securities Corp.,
134 N. La Salle-st. State 4600.

OWNER WANTS TO BORROW $15,000 ON high class north shore residence. Conservative value of property today, $50,000. No brokers. Address N T 423, Tribune.
WE MAKE FIRST MORTGAGE LOANS ON apts. and homes, based on current values. Low rates. No appraisal fee. Republic Realty Mtge. Corp., 110 S. Dearborn-st. Cen. 4804.
DEFAULTED MORTGAGES PURCHASED. GENERAL ACCEPTANCE CO., 139 N. CLARK-ST.
WILL MAKE 1ST MTGES. ON BRICK 2-3-6 apts., res., excel. secur. only. State 0092. Draper & Kramer, Inc., 25 N. Dearborn-st.
CONSULT YOUR R. E. TAX PROBLEMS with us. Loans made for back taxes. Chicago R. E. Trust Synd., 138 W. Randolph.
I PAY CASH FOR 1ST MORTGAGES. Saunders, 502 E. 63d-st., Went. 2103.
FIRST MORTGAGES BOUGHT, SOLD, APpraised. L. Stern Co., 134 N. La Salle.
WILL BUY GOOD OR DEFAULTED 1ST mtgs. Address N P 214, Tribune.

LOANS.

Personal, Property, and Salary.

YOU CAN BORROW $300 OR LESS
ON YOUR
Salary, Furniture or Auto
Also Co-Maker Loans.
REDUCED RATES
You control the cost of the loan, because you pay only for the time you keep the money.
PERSONAL FINANCE COMPANY
7 Convenient Offices.
CHICAGO—PERSONAL.
4554 Broadway, 2d floor LONgbeach 4082
4770 Lincoln-av., 2d flr. LONgbeach 6357-8
3982 Milwaukee-av., 2d floor PALisade 0989
[Over Art Thompson's Dept. Store.]
4010 W. Madison-st., 2d floor NEVada 2134
757 W. 79th-st., 2d floor RADcliffe 8228
841 E. 63d-st., 3d floor HYDe Park 1472
2403 W. 63d-st., 2d floor REPublic 7229
Member NRA—We Do Our Part!

LOANS
$25 TO $300.
Salary or Furniture.
You receive the full amount of the loan at low rates with repayment arranged to meet your convenience.
Confidential service in a minimum of time—a dignified transaction without any embarrassing investigation.
Our service extends throughout Chicago and suburbs.
PHONE CENTRAL 4733.
[Member NRA.]
C. C. ERD
ROOM 916, 7 S. DEARBORN.

REDUCED RATES AVAILABLE
Salary or Furniture Loans.
T. B. WARD
8 S. DEARBORN, ROOM 612. RAND. 2060.

Personal Loans
made without all that superfluous red tape. Your credit is good here and you will find we give you real co-operation and quick service in lending you money.
WE MAKE
SALARY LOANS.
PERSONAL LOANS.
FURNITURE LOANS.
COLLATERAL LOANS.
LOANS ON TAX WARRANTS.
L. T. BAKER & CO.
UNDER STATE SUPERVISION.
30 W. Washington-st. Suite 1407.
Phone Randolph 0038.

SALARY, FURNITURE, AUTOMOBILE
LOANS
$10 to $300
Immediate Service
Imperial Credit Co.
30 W. Washington-st. Franklin 8924
6317 S. Halsted-st. Englewood 0108
7 S. Crawford-av. Nevada 2443

LOANS ON ANY SECURITY
We specialize in
TAX WAR., STOCKS, BONDS, MORTGAGES
Loanon Securities Corp.
Under State Supervision.
134 N. La Salle-st. State 4600.

$500 TO $5,000
Business, personal, and collateral loans on 1st mortgages. Monthly payments. LA SALLE FINANCE CORPORATION, 160 N. La Salle-st. Franklin 3411.

Salary and Household Loans.
Chicago Finance Co.,
Room 1301, 11 S. La Salle-st. Central 1060.

LOANS.

Personal, Property, and Salary.

NEW LOW COST
On $300 Furniture Loans.
ONLY HUSBAND AND WIFE SIGN. NO DELAY—CONFIDENTIAL. LIBERAL TERMS.
CHARGES REDUCED ALSO ON FURNITURE LOANS ABOVE $100.
LOCAL also provides a loan plan for Salaried Employes [married or single] who prefer NOT to mortgage their household goods or to furnish co-makers. Your signature is all that is required.
$25 to $300
LOANS
ON YOUR
Signature Only
This popular plan appeals most because it is individual, simple, and strictly confidential.
PHONE YOUR REQUEST.
Save time; the loan will be ready when you call at the office.
MEMBER NRA.
LOCAL LOAN CO.
UNDER STATE SUPERVISION.
7 W. MADISON, at State. RAN. 8400.
1 N. CRAWFORD, at Madison. KED. 5900
8 N. OGDEN, at Madison. HAY. 4700
821 W. 63D-ST., nr. Halsted. ENG. 7800
1212 N. ASHLAND, at Milwk. BRU. 3100
4013 MILWAUKEE, at Cicero. AVE. 1400
4701 N. WESTERN, at Leland. LON. 2161

LET HOUSEHOLD HELP YOU
Families keeping house, who can repay monthly may borrow $100, $200, $300 at our new low rate. Only husband and wife sign. Quick, private service. Call, phone, or write
HOUSEHOLD
Finance Corporation
MEMBER NRA.
LOOP:
105 W. Madison, 14th flr. Franklin 0885.
77 W. Washington, 10th flr. State 0151.
105 W. Monroe, 5th floor. State 1777.
ROGERS PARK:
1737 Howard-st., 2d flr. Rogers Park 8320.
WEST:
4010 W. Madison-st., 4th flr. Kedzie 0704.
CICERO-BERWYN:
6012½ Cermak-rd. [W. 22d] Cicero 6400.
OAK PARK:
1140 Lake-st., 3d floor. Euclid 503.
NORTHWEST:
2800 Milwaukee, 5th floor. Capitol 3440.
4710 Irving Park, 2d floor. Pensacola 4570.
NORTH:
1951 Irving Park, 2d flr. Buckingham 1006.
4753 Broadway, 11th flr. Longbeach 7163.
SOUTH:
6856 S. Halsted-st., 2d flr. Englewood 5534.
841 E. 63d-st., 4th floor. Plaza 8360.
SOUTHWEST:
6255 S. Ashland, 2d floor. Hemlock 4510.
2355 W. 63d-st., 2d floor. Republic 4472.
SOUTH CHICAGO:
9130 Commercial, 2d flr. South Chi. 0103.
ROSELAND:
11106 S. Michigan, 2d flr. Commodore 3880.

Commonwealth Reduces Rate on Loans
ABOVE $100
THE COMMONWEALTH LOAN PLAN makes it easy for persons who keep house to obtain ready cash.
YOU MAY OBTAIN UP TO $300. The rate on balance above $100 is nearly one-third lower than the usual charge. Repay in 1, 2, or 3 months, or take as long as 20 months. You are charged only for the time you keep the money.
PROMPT, CONFIDENTIAL SERVICE.
Full details without obligation.
ALSO SALARY AND AUTO LOANS.
4803 LINCOLN-AV., Rm. 215 LONg 3456
1791 HOWARD-ST., Rm. 212. ROG. Pk 0754
4013 MILWAUKEE, Rm. 307. AVEnue 0443
9 S. KEDZIE-AV., Rm. 222 KEDzie 1437
137 MARION-ST., Oak Park VILlage 6886
6308 COTTAGE GROVE, R. 305 HYDe P. 0604
749 W. 63D, cor. Halsted. ENGlewood 1711
MEMBER NRA

Commonwealth Loan Co.
BUSINESS ESTABLISHED 1887.
Business Loans.
$300 TO $30,000
on the equipment of factories, restaurants, stores, laundries, hotels, rooming houses, etc. Collateral loans on first mortgages; also on any good security. NO INDORSERS. EASY TIME PAYMENTS. BEST RATES.
Oldest Estab. in Chicago.
F. BOLAND.
215 W. Randolph. Fra. 1966.

$200 TO $50,000.
LOWEST RATES IN CITY.
To factories, shops, stores, restaurants on equipment, machinery, fixtures.
The Morrison Company
CENTRAL 4560.
160 N. LA SALLE-ST. SUITE 1837.

BUS TRANSPORTATION.

RIDE SAFEWAY LIMITED
World's Finest Bus Service.
NEW YORK ..27 hrs. PHILADEL. ..27 hrs.
PITTSBURGH 14 hrs. DETROIT ..... 8 hrs.
CLEVELAND 11 hrs. ST. LOUIS..... 9 hrs.
LOW FARES — RESERVED SEATS.
SafeWay operates only the finest and most comfortable equipment. Its fares are the lowest possible consistent with safety and fair wages to employes. In all respects SafeWay is safest and best. Don't be misled only to be disappointed.
INFORMATION—TICKETS—ANYWHERE.
SAFEWAY DEPOTS,
407 S. WABASH-AV., AT VAN BUREN.
312 S. CLARK-ST., AT JACKSON-BLVD.
BREVOORT LOBBY, 120 W. MADISON-ST.
L STATION, 63D AND HALSTED-ST.
ALL PHONES—WABASH 6171.

N. Y., $12; Los Angeles, $22½
Minneapolis, $6; Cleveland, $6; K. C., $6; Salt Lake C., $18; Miami, $28; Dallas, $13; Denver, $12½; Peoria, $3; Grand Rapids, $3; Omaha, $6; St. Louis, $2.50; Detroit, $3. U. S. LIMOUSINE AND BUS LINES. 6½ N. DEARBORN-ST. CENTRAL 8820. 6330 STONY ISLAND. HYDE PARK 10166.

INDIAN COACH LINES
100% INSURED BUS SERVICE TO NEW YORK, $12; PITTSBURGH, $7.50; KAS. CITY, $6; LOS ANGELES, $22.50.
328 S. State-st. Harr. 6073.

N. Y., $10; DALLAS, $10; MEMPHIS, $8; St. Louis $2; Detroit, $3; K. C., $6; N. O., $15. Hotel Wacker, 700 N. Clark-st. Sup. 1386.
EXCURSION AND RETURN BUS TICKETS. Call now. Save plenty. All lines. All points. CITY TICKET EXCHANGE. Lobby, 25 S. DEARBORN-ST. Ph. Randolph 7020.
ST. LOUIS $3; KANSAS CITY, $7; DEtroit, $3; N. Y., $12; Los Angeles, $25. DE LUXE MOTOR COACHES. 746 S. Wabash-av. Wabash 3886.
FREE PICKUP ON ALL LINES—LOWEST rates guaranteed. Great Northern Hotel bus term., 237 S. Dearborn [lobby]. Wab. 8022.
UNUSED BUS TICKETS—SAVE 15% L. A., N. Y., Minneapolis; 10% to Florida. TRAVEL MART [in lobby], 125 W. Madison.
RELIABLE INFORM. ON ALL LINES. Seats reserved in advance. Lowest fares. 823½ E. 63D-ST. HYDE PARK 5558.
DETROIT, $3; ST. LOUIS, $2.50; BUSES for party trips. Rand. 3596. 10 S. Clinton.

AUCTION SALES.

PUBLIC AUCTION TO BE HELD AT 3030 W. Madison-st., Tuesday, Oct. 3, at 11 a. m. New and used furniture, large assortment of high grade parlor, dining, dinnette, and bedroom sets. Oriental and domestic rugs, radios, linoleum, kitchen cabinets, hundreds of odd pieces. Come early. Auctioneers, Gross & Vitz.
WILLIAMS, BARKER & SEVERN CO. Furniture, Carpets, Gen. Household Goods. 229 S. Wabash. Gen. Auctioneers. Telephone Harrison 3777.

CLOTHING, FURS, ETC.

UNREDEEMED FUR COAT, 45 INCH MARmink, latest style; like new $25. Others $10 up. Topcoats, suits and overcoats, $5 up. Uncle Max's Loan Co., 675 N. Clark-st.
ENTIRE WARDROBE—CHEAP; SIZE 14-16; Longb. 9060. Rm. 305, aft. 6 p. m.

WINNIE WINKLE, THE BREADWINNER: Paw Fixed It—For Himself

USED AUTOMOBILES FOR SALE.

THE 1934 STUDEBAKER
WILL BE OUT IN A FEW DAYS.

ALL USED CARS MUST BE CLOSED OUT AT ONCE!

In preparation for the biggest Studebaker year in our history we are closing out our entire used car stock to make room for a big influx of trade-ins. If you ever wanted a real bargain, ACT NOW! Look over our ad and then by all means visit our big Used Car Building. You can make the biggest saving in your lifetime, if you act quickly. 5 days' driving trial goes with each sale.

'29 ESSEX CONVERTIBLE COUPE. A sporty car with spacious rumble seat.........$95

'28 STUTZ VICTORIA. 5-pass., side mounts. It's in beautiful condition..........$85

'28 STUDEBAKER SEDAN. Dictator. Every detail is A-1. Many extras.............$85

'28 NASH SEDAN. Looks and runs like a $250 car. Don't miss this at.........$95

'28 OAKLAND SEDAN. Will please most exacting buyer. A real buy at.......$75

'28 STUDEBAKER SEDAN. Commander. It's very clean throughout. Runs fine.....$75

'29 HUDSON SEDAN. Has a sweet running motor. It's a real beauty..........$145

'29 PONTIAC COACH. Was in storage for 15 months. Now it's 100%........$145

'29 STUDEBAKER ROADSTER. Commander 8. Rumble seat. A snappy car......$195

'29 NASH ADVANCE 6 SEDAN. Was carefully checked over in our shop......$245

'30 STUDEBAKER COACH. Dictator 6 that was owned by official of this Co.....$245

'30 STUDEBAKER BROUGHAM. President 8 de luxe model. Low mileage.......$245

'30 NASH SPORT ROADSTER. Rumble seat. Has a world of power and pep..$285

'30 BUICK COUPE. It really looks and runs like a new car. Special................$345

'31 GRAHAM 8 SEDAN. Actually driven only a very short time. Today.......$385

'31 STUDEBAKER SIX SEDAN. Really must be seen to be appreciated. Only.....$345

'31 HUPOMOBILE 8 VICTORIA. 5-pass., de luxe. Can't be told from new......$445

'29 PACKARD SEDAN. 7-pass. that was chauffeur driven. Specially priced...$445

'31 STUDEBAKER SEDAN. Commander 8. Will given new car satisfaction......$475

STUDEBAKER SALES 26TH AND MICHIGAN
Terms. Open Eves. Cal. 6492.

AUBURN—'32 4 DOOR, 5 PASS. DE LUXE sedan, 6 wire whls., side mts., white-wall tires, Free Wheeling, Dual Ratio. Orig. cost $1,570. Just like new. Repos. Sacr. for $475. Your car as down pay. Bal. 12-24 mos. 7 day driving trial. 90 day guarantee. Always open.
G. M. S. FINANCE CORP., 4635-37 WASHINGTON-BLVD.

AUBURN—1932 CONVERT. SEDAN, ALSO 1932 Convert. Coupe; both have 6 wire whls.; 2 fender mounts and free wheeling. Can't be told from brand new cars. Your choice at $495. Guar. Terms. 2317 S. Michigan. Vic. 0225. Open eves. until 10.

AUBURN—LATEST 1932 CUST. 12 SEDAN, almost new; world of extras; cost over $1,685; now $585; Car dn. pay., bal. 12-24 m.
3939 WASHINGTON-BLVD.

AUBURN—1931 CONVERTIBLE SEDAN; looks and runs like a new car; an unusual bargain at only $395. Finance Co., 6050 Cottage Grove-av. Hyde Park 7200.

AUBURN—8-98A CUSTOM 4 DOOR SEDAN, 1931, like new; terms or trade. Schellenberger, Dodge, 4114 Irving Park.

AUBURN—'32 CUSTOM SEDAN; 6 W. W.; free whlg.; like new; many extras; sacrifice for only $495. 4633 W. Madison-st.

AUBURN—'31 8-98-A CUST. SED.; PRICED to sell, $325 or offer. Slumbrick Motor Sales, Auth. Ford Dlr., 1711 W. 95th-st.

BUICK—'32 MODEL 8-97 4 DR., 5 PASS. De Luxe sedan, 6 wire whls., side mts., heater, trunk rack, radio, 134 in. whl. bse. Orig. cost $2,290. Just like new. Repos. Sacr. for $895. Your car as down pay. Bal. 12-24 mos. 7 day driving trial, 90 day guar. Always open.
G. M. S. FINANCE CORP., 4635-37 WASHINGTON-BLVD.

BUICK—'33 STR. 8 DE LUXE COUPE. Used. Rumble seat, wire wheels, new type ventilation. Looks and runs just like new. Cost $1,597. Repos. Sacr. for $875. Your car as down pay. Bal. 12-24 mos. 7 day driv. trial. Alw. open.
G. M. S. FINANCE CORP., 4635-37 WASHINGTON-BLVD.

BUICK—'31 MODEL 8-96, 5 PASS. VICtoria coupe, 6 wire whls., side mts., heater, spot, trunk rack, long wheelbase. Orig. cost $2,290. Repos. Sacr. for $545. Your car as down payment. Bal. 12-24 mos. 7 day driving trial.
G. M. S. FINANCE CORP., 4635-37 WASHINGTON-BLVD.

BUICK 1933 SEDAN
Special 4 door; has 6 wire wheels, side mts., etc. Big saving. Guaranteed. NORTHWEST-PONTIAC, 3807 LAWRENCE-AV.

BUICK—LATEST 1932 DE LUXE SEDAN, $695; Wizard ride control, 6 wire wheels, hot water heater; like day it left factory.
Inq. in store, 2717 W.Madison

BUICK—1931 MODEL 86 4 PASS. COUPE, in excep. fine cond.; has 5 wire wheels and other equipment. Today's best value at only $545. Your car as down payment. Terms. West Side Buick Sales, 4666 Washington-bl.

BUICK—'33 DE LUXE 8 SEDAN, HARDLY used; wire whls., loads of extras.; repos., now $895. Car down payment.
3939 WASHINGTON-BLVD.

BUICK—DE L. SEDAN, '33; VERY LOW mile.; guar. like new; sell for reposs. bal., $985. Standard Auto Sales Co. Op. today.
4628-30 WASHINGTON-BD.

BUICK '28-47S SEDAN, $75.
Master 6; wire whls., spotlt., etc. Tom Harrigan, Inc., 452 Madison, Oak Park.

BUICK—'32 CUSTOM DE L. BROUGHAM; built-in trunk; will pass for new; originally cost $2,245; now $995; terms, trade. Illinois Finance Co., 4633 W. Madison-st.

BUICK—COUPE, 1930, SMALL 8, 6 W. W., good tires, mech. perf. $250 cash. Owner, private party. 2907 N. Clark-st.

BUICKS—1931 MODELS; 15 TO CHOOSE from. Really remarkable prices. JAMES LEVY MOTORS CO., 23d and Michigan.

BUICK—1931 67, 4 DR. SED. HAS LOW mileage, like new. Must sell acc. of bus. $475. Grocery store, 3717 W. Chicago-av.

BUICK—'29 STD. SED., 5 NEW TIRES; SAC. $175. 4025 N. Crawford, Apt. 401.

CADILLAC—'31 V-16 7 PASS. CUST. BLT. sedan, Fleetwood body, 6 w. whls., side mts., white wall tires, heater, spotlight, trunk, radio. Orig. cost $9,000; reposs., sac. for $1,475. Your car as down payment. Bal. 12-24 mos. 7 day driv. trial. 90 day guar.
G. M. S. FINANCE CORP., 4635-37 WASHINGTON-BLVD.

CADILLAC—BROUGHAM, MOD. 341, '29, like new, 6 w. w. tires, actual mileage 22,-500; cost new $5,100; best offer. No dealers. Castle Tavern, 6142 S. Western-av.

CADILLAC—1929 SEDAN, WIRE WHEELS, side mounts. Only $345. Terms or Trade. Fitzpatrick, 6555 Cottage Grove. Alw. op.

Chevrolet 1933 De L. Sedan.
6 chrome wire wheels, side mounts, metal tire covers, trunk, 2 hot water heaters [front and rear], dual blast horns, in fact every imaginable extra and a car exactly like new. Offered at a real savings. See it today. Terms arranged. We trade. HEALY MOTOR SALES. 7150 Stony Island. Hyde Park 0035.

CHEVROLET—1932 DE LUXE SEDAN; 6 wire wheels. 1932 Coach, free wheeling. 1931 sport convertible coupe, white wall tires, radio, chrome wire wheels, $295.
Inq. in store, 2717 W.Madison

CHEVROLET—DE LUXE SEDAN, 1933; used very little; has white wall tires, etc. $575. Standard Auto Sales Co., Op. today.
4628-30 WASHINGTON-BD.

CHEVROLET—'33 DE LUXE 5 PASS. CPE.; used slightly; 6 w. w., chro. cvrs., Lorraine; cost $870; now $495. Car down pay.
3939 WASHINGTON-BLVD.

CHEVROLET—1932 SPORT COUPE. LOW mileage. Excellent condition. $365. $75 down. Balance easy. No endorsers. 5710 BROADWAY. LONGBEACH 1252.

CHEVROLETS—'33 DEMONS. BIG SAVING. 25 other cars. All makes. Priced to sell. Emich Chev. Co., 652 Madison-st., Oak Park.

CHEVROLET—1932 COACH. DE LUXE equipped. Car looks like new. Barg. Michigan Ave. Motors, 2550 S. Michigan. Cal. 6420.

CHEV.—'33 MASTER COACH, USED....$425 Chevrolet, '33 4 dr. sedan, used..Big sav. Emich Chev. Co., 6501 N. Western-av.

CHEV.—LATE '31 DE LUXE BUS. COUPE; ALMOST NEW; $265. 5107 N. CLARK.

CHEV.—'31 SED., RUNS LIKE NEW. $225. 4025 N. Crawford, Apt. 401.

CHRYSLER—1930-77 SED. OR RDSTR.; 6 wire whls., side mts., rumb. seat; $275 up. PEOPLES FINANCE CO., 2919-27 Madison.

CHRYSLER—'31 CUSTOM IMPERIAL SEDAN. 6 W. W., 146 IN. WHL. BASE. $695. PRIVATE. AUSTIN 7077.

CHRYSLER—LATEST '32 ROYAL SED., 6 cyl., free whlg., float. pow., autom. clutch, etc; hardly driven; $585. 6811 S. Halsted.

CHRYSLER—6 COUPE, '32; REPOSS.; BIGgest barg. in city. Inq. 1842 S. Michigan.

CHRYSLER—1929 75 SEDAN, LIKE NEW. $275. Terms. Trade. 3311 N. Ashland-av.

USED AUTOMOBILES FOR SALE.

BANKERS' LIQUIDATION SALE
2810 W. MADISON-ST.

'33 Buick Victoria Sport Coupe; used..$975
'33 Studebkr. Pres. used Sed., 6 chr. wh. 875
'33 Studebaker Dictator De L. Sed.; used 745
'31 Packard De L Club Sedan; 6 w. w. 745
'33 Dodge De Luxe Sedan; used....... 675
'32 Buick Sedan; radio equipped....... 675
'32 Chrysler De Luxe 8 Sed., 6 w. w., rad. 665
'32 Hupmobile 7 pass. Sed., 6 w. w... 650
'31 Ruxton De Luxe Sport Sedan, 6 w w., front wheel drive.......... 625
'31 La Salle Victoria Coupe, 6 w. w... 625
'33 Chevrolet De Luxe 4 Dr. Sed.; used. 565
'32 Oldsmobile De Luxe Sedan, 6 w. w. 545
'32 Pontiac 6 Sedan........ 495
'31 Hupmobile 5 pass. Sedan, 6 w. w.. 495
'32 Auburn De Luxe Sedan........ 495
'32 Ford Vict. Cpe., radio, hot wat'r htr. 485
'32 Plymouth P B Sedan....... 435
'31 Buick 7 pass. Sedan, 6 w. w....... 425
'32 Studebaker Commander Sedan........ 425
'31 Pontiac De Luxe Sedan, 6 w. w.... 425
'32 Plymouth Rumble seat coupe...... 395
'32 Willys-Knight Sedan, 6 w. w...... 395
'32 Chevrolet Sport; rumble seat Coupe. 375
'31 Chevrolet De Luxe Sedan, 6 w w... 365
'32 Willys Knight Victoria Coupe..... 325
'31 Nash 6 Sport Sedan..... 325
'31 Chevrolet Sport Coupe, 6 w w.... 315
'31 Marmon De Luxe Sport Coupe, rumble seat, 6 w. w......... 295
'31 Oldsmobile; rumble seat Coupe...... 295
'30 Pontiac De Luxe Sedan, 6 w. w..... 265
'29 Packard Sedan; perfect condition.... 265
'30 Oldsmobile Sport Sedan, 6 w. w.... 245
'31 Graham Paige De L. Sed. 6 w. w.. 235
'30 Chevrolet Business Coupe........ 185
'30 Essex Sedan......... 165
'30 Pontiac Sedan........ 165
'30 Chandler 6 Sedan......... 145
'29 Pontiac Sedan.......... 85
'28 Chevrolet Sedan........ 75

Guaranteed. 7 Days' Driving Trial. Your Car in Trade. Long Time Payments.
2810 West Madison-st.
ALWAYS OPEN. VAN BUREN 3200.

CHRYSLER—'32 DE LUXE 8 COUPE, RUMble seat, 6 wire wheels, side mts., heater, trunk rack, divided windshield, Free Wheeling, Floating Power. Orig. cost $1,890. Just like new. Repos. Sacr. for $595. Your car as down pay. Bal. 12-24 mos. 7 day driving trial.
G. M. S. FINANCE CORP., 4635-37 WASHINGTON-BLVD.

CHRYSLER 1932 SEDAN.
8 cyl., 6 wire wheels, side mounts. All special equipment and accessories. Has been chauffeur cared for. Must be seen to be appreciated. Offered at an exceptional bargain. Terms arranged. We trade. HEALY MOTOR SALES. 7150 Stony Island. Hyde Park 0035.

CHRYSLER—1932 DE LUXE 8 SEDAN; 2 piece windshield, 6 wire whls. Almost new. $685. Car down pay., bal. 12-24 months.
3939 WASHINGTON-BLVD.

CHRYSLER—'28-6 4 DR. SED.; LOOKS, runs like new. Priv. pty. must sell. $150. Mrs. Carmichael, 3616 Pine Grove. Bit. 3303.

CORD—1931 CONV COUPE DE LUXE. 6 wire wheels, side mounts, fully equipped. Excellent condition throughout. Guaranteed. Special, only $475. Easiest terms in city. INDEPENDENT FINANCE. 2700 Madison.

CORD—'31 CUSTOM DE LUXE SED.; LOADS of extras; special paint; originally cost $3,275; now only $595. Terms, trade. Illinois Finance Co., 4633 W. Madison-st.

CORD—'31 DE L. SEDAN. PRACT. NEW. 6 wire whls.; side mts.; heater; barg.; $575. 6811 S. Halsted.

DE SOTO—6, LATEST '32 SEDAN, SAME as new; wire whls., float. power, auto. clutch. Reposs., sac. for $465. Car dn. pay.
3939 WASHINGTON-BLVD.

De Soto 1932 Sedan, $395.
6 wire wheels; free wheeling; 2 fender mtd. Inq. in store, 2717 W. Madison-st.

DODGE—'33 4 DR., 5 PASS. DE LUXE SEdan, used. Air Wheels, Free Wheeling, automatic clutch. Looks and runs just like new. Cost $925. Repos. Sacr. for $675. Your car as down pay. Balance 12-24 mos. 7 day driv. trial.
G. M. S. FINANCE CORP., 4635-37 WASHINGTON-BLVD.

DODGE—1930 DE L. COUPE SENIOR 6; wire wheels, s. mts., rumble seat; fully equip.; new tires; guar.; $295. Easy terms. INDEPENDENT FINANCE. 2700 Madison.

DODGE—'32 DE L. CUST. 8 SED., 6 W. W.; side mts., radio, trk., etc.; cost new $1,640. Now $545. 6811 S. Halsted.

DODGE—6 '33 2-DR. SEDAN, USED. Dodge-Plymouth Dealer, 5725 Broadway.

DODGE — 8 '33 COUPE; RUMBLE SEAT; used. Dodge-Plymouth Dlr., 5725 Broadway.

ESSEX—1933 TERRAPLANE 8 SEDAN, 4 door; used; almost new; has wire wheels, air-wheel type; free wheeling, etc.; a real value at $695 for today only. Terms.
WEST SIDE AUTO EXCH., 4635-37 W. MADISON-ST.

FORD 1932 TUDOR; 4 CYL....$100 DOWN
Ford 1932 Roadster; 4 cyl.....$100 down
Ford 1932 V8 Tudor; wh. walls. 100 down
Ford 1932 V8 Rdstr.; perfect ... 100 down
Ford 1932 V8 Fordor, wh. walls. 125 down
Ford 1932 V8 Convertible Coupe. 125 down
1931 Tudors, Coupes, as low as.. 75 down
GLENN E. HOLMES, Inc., 30 West Lake-st.

FORDS—LATE MODELS, COUPES, SEDANS, TUDORS. NEW CAR APPEARANCE. YOUR OLD CAR TAKEN IN TRADE. MICHIGAN-AV. MOTORS, INC., 2550 S. MICHIGAN-AV.

FORDS—25 V8 1933 AND 1932 TUDORS, Fordors and Coupes; used. Can't tell from new. New car guar. Your old car in trade. 20 OTHERS TO PICK FROM. LAWDER BROS., 6900 VINCENNES-AV.

FORD—1931 DE LUXE ROADSTER, SIDE mounts, metal tire covers, trunk, 2 spotlights. Many extras. Only $50 down. Balance easy. No endorsers. 5710 BROADWAY. LONGBEACH 1252.

FORD—TUDOR, '31; IN PERFECT COND. $165. Standard Auto Sales Co. Op. today.
4628-30 WASHINGTON-BD.

FORD—1931 DE LUXE COUPE; JUST like new; $185; $35 down, balance weekly.
2234 S. MICHIGAN.

FORD 1930 TUDOR, $75.
down. Like new. Tom Harrigan, Inc., 452 Madison-st., Oak Park. Austin 1220.

FORD—1933 AND 1932 V-8 TUDORS AND Victorias. Used so little can't tell from new. $325 up. Slumbrick Motor Sales, Authorized Ford Dealer, 1711 W. 95th-st.

FORD—V8'S. LARGE SELECTION LATE '32 and '33 models. $100 down or trade. All cars fully Guaranteed. Litsinger Motor Co., 925 W. Jackson-blvd. Always open.

FORD—1929 COUPE. $90. SMALL DOWN payment. Easy terms. No endorsers. 5710 BROADWAY. LONGBEACH 1252.

FORD—1931 TUDOR. LIKE NEW. $160. Terms. Trade. Levy's, 724 Milwaukee-av.

FORD—1929 BOUL. TRUCK; REAL BUY; $35 down. 7424 Stony Island. Pla. 2772.

FORD—'30 TUDOR; MARKED DOWN $150. Buick lot, 7001 Stony Island. Fair. 0208.

FORD—1931 COUPE, RUMBLE SEAT, A-1. $225. Ford Dealer, 1101 N. Clark-st.

FORD—1932 TUDOR. APPEARANCE OF new. $365. Ford Dealer, 1109 N. Clark-st.

FORD—1931 COUPE; A1 COND., $70 DN. Nash Dlr., 7158 Stony Island, Dor. 2309.

FORD—'33 TUDOR SED.; FULLY EQUIP.; hardly driv.; barg., $465. 6811 S. Halsted.

The Tribune does not knowingly accept automobile advertising which misrepresents the year of the car. If you wish to confirm the year model of a used car advertised in its columns, secure the serial number (which determines the year model) and telephone the Tribune, Superior 0100, Local 328, for verification.

USED AUTOMOBILES FO. SALE.

ROUND-UP .....SALE PROGRAM

9-12 M.—MONTANA Specials.
After a ride in any of these you'll marvel at their performance; they're worth nearer $500 to $700 than these low prices:

1932 Plymouth 5 pass coach........$349
1930 Essex rumble seat coupe....... 250
1932 Chevrolet sedan [radio]........ 447

12-6 P. M.—MOHAJE Spec's.
For beauty as well as service and satisfaction, buy any of these:

1929 Nash sedan $179
1930 Hudson 8 5-pass. coach....... 325
1929 Hudson coach 75

6-9 P. M.—LA PLATTE Spec's
These are our very best used cars, reconditioned or like new, easiest riding, and will give you new car service.

1933 Chevrolet sedan, used..........$525
1932 Hudson sedan 794
1933 Terraplane coach, used........ 525

Come in and see the Show.
BUTLER MOTORS, INC. 20 YEARS ON MICHIGAN AVENUE. Distributor Hudson, Essex-Terraplane.
2457 S. MICHIGAN-AV.

DEALERS, ATTENTION!
FORD-BUICK-PACKARD. Name your own price. Tire Store, 1312 S. MICHIGAN.

FRANKLIN
'30 De Luxe 4 Door Sedan; Salon model. A truly beautiful black car with 6 maroon wire whls., new tires, side mts., trunk, heater, shatterproof glass, 4 speed transmission, vertical shutters. Cost new $3,200. Think of it! You buy it today for $545. 750 DIVERSEY-BLVD.

FRANKLIN.
"Aircooled"; all models; reconditioned; guaranteed; price $250 to $1,250. FRANKLIN FACTORY Branch, 2000 S. Michigan.

FRANKLIN—1929 4 DOOR SEDAN, $295; 6 wire wheels, 2 fender mounted; perf. cond.
Inq. in store, 2717 W.Madison

FRANKLIN—'30 DE LUXE SED.; 6 WIRE whls.; new tires; looks and runs like new; $395. Arrange terms. Juniper 8057.

GARDNER—'31 DE LUXE ROADSTER. 6 wire whls., side mts., beautiful gun metal grey. $195. Terms. 1101 Chicago, Evanston.

GRAHAM-PAIGE—1928 4 DOOR SEDAN, $115, $25 down, bal. easy. No endorsers. 5710 BROADWAY. LONGBEACH 1252.

GRAHAM-PAIGE—'31 COUPE, 6 W. W., rumble seat, like new; perfect running condition; $165. Residence, 933 N. Crawford-av.

GRAHAM—1932 6 CYL. SED.; 6 CHROME wire whls., side mounts; only $445; terms, trade. Tom O'Rourke, 4633 W. Madison.

HUDSON—1930 DE LUXE SEDAN; NEW cond. throughout. Completely equipt, including side mts., spot, heater, trunk, etc. Finished beau. 2-tone Maroon, extra special. Cost $1,875 deliv.; today, $345; trade, tms.
4701 W. WASHINGTON.
AUBURN DISTRIBUTOR. AUS. 3322.

HUDSON—1931 SEDAN, 5 PASS. WIRE whls., new tires, finish like new. An exceptional value, $435. Used Car Lot, 627-631 MADISON-ST., OAK PARK.

HUPMOBILE—1932 CUSTOM 8 DE LUXE Sedan, 6 wire whls., almost new; sacr. for $625. Car down pay., bal. 12-24 months.
3939 WASHINGTON-BLVD.

LA SALLE—'31 V-8 4 DR. TOWN SEDAN. Wire wheels, heater, radio, built-in trunk. Looks and runs just like new. Orig. cost $3,475. Beautiful black finish. Repos. Sacr. for $785. Your car as down payment. Bal. 12-24 mos. 7 day driv. trial. 90 day guar. Always open.
G. M. S. FINANCE CORP., 4635-37 WASHINGTON-BLVD.

LA SALLE 1930 COUPE.
Rumble seat. Absolutely perfect in every detail. Special at $475. Terms arranged. We trade. HEALY MOTOR SALES, 7150 Stony Island, Hyde Park 0035.

LINCOLN—'30 V-8 4 DR. TOWN SEDAN. 6 wire whls., side mts., heater, spot, trunk rack, high grade upholstery. Beautiful black finish. Orig. cost $6,200. Just like new. Reposs. Sacr. for $650. Your car as down pay. Bal. 12-24 mos. 7 day driv. trial. Always open.
G. M. S. FINANCE CORP., 4635-37 WASHINGTON-BLVD.

NASH 1932 COUPE.
Big 8 with rumble seat, 6 wire wheels, side mounts. Very low mileage. Cost new over $1,900. Now $725. Terms arranged. We trade. HEALY MOTOR SALES. 7150 Stony Island. Hyde Park 0035.

NASH—'33 DE LUXE SEDAN, USED; FREE whlg., ride control, wire whls.; like brand new; cost $1,465; now $645. Car dn. pay.
3939 WASHINGTON-BLVD.

NASH—1928 ADV. 6 SED., EXCL. COND., pri. party. 5254 W. Madison-st.

NASH—1930 SED., ALMOST NEW, HTR., $195. Arr. tms. 4025 N. Crawford, apt. 401.

NASH—'29 4 DOOR SEDAN; PERFECT shape; like new. 940 W. Monroe-st.

OLDSMOBILES — '32S, '31S; 6S AND 8S; Patrician Sedans and Coupes. Equipped with 6 wire whls., free wheeling, ride control. Just like new. Reposs. Will sacr. during our Sept. Clearance sale as low as $395. LEWIS FINANCE CORP.,
5100 BROADWAY.

Oldsmobile 1929 Coupe.
Like new car thruout, $175. Terms arranged. We trade. HEALY MOTOR SALES. 7150 Stony Island. Hyde Park 0035.

OLDSMOBILE—DE LUXE 1932 8 PATRIcian Sedan. Can't be told from new. Low mileage. Must see to appreciate. Sacrifice for balance due, $645. Terms. C. M. M. FINANCE CO.,
4624-26 Washington-blvd.

OLDSMOBILE—LATEST 1933 DE LUXE CONVERTIBLE SPORT COUPE; S. MTS., ETC. USED. MUST SELL AT ONCE. MAKE OFFER. F-E-L-Z. 1132 DIVERSEY-BLVD.

PACKARD—'31 STD. 8 4 DR. DE LUXE Club sedan, 6 wire whls., side mts., heater, spotlight, built-in trunk; beautiful black finish. Cost $3,175. Just like new. Sacr. for $585. Your car as down pay. Balance 12-24 mos. 7 day driv. trial. 90 day guar. Always open.
G. M. S. FINANCE CORP., 4635-37 WASHINGTON-BLVD.

P-A-C-K-A-R-D-S
OVERSTOCKED! We must sell 4 late models at once! '29 and '28 sedans, in like new condition and greatly reduced for quick action. 750 DIVERSEY-BLVD.

PACKARD—1930-740 ROADSTER REBUILT. Paint good. Car in A1 shape throughout. 6 wheels, fender mounted. Spotlite, side windshields, lots of other extras. Rumble seat. Only $795. Generous terms. PACKARD MOTOR CAR CO., Michigan at 24th-st. Calumet 7400.

PACKARD—LATEST '29 5 PASS. LIGHT 8 sedan; in storage 14 mos. Appears and is like brand new. Sacr. $350. Terms.
MILLER, 4444 Irving Park.

PACKARD—'33 SUPER 8 SEDAN. 7 PASS. 6 w. w.; used only 3 months. Cannot be told from new. Car can be bought at nearly $1,000 sav. Hill Motor Sales, Packard Dealer, 640 Madison at Oak Park-av. Aust. 2100.

PACKARD—LATE 1932 CLUB SEDAN. Pract. new. Bargain. Ph. Randolph 1163.

PIERCE-ARROW—8, LATEST '30 DE LUXE Sedan, like brand new; loads of extras. Cost over $4,200; Now $585. Small dn. pay.
3939 WASHINGTON-BLVD.

PIERCE-ARROW—'31 VICT. CPE., 6 W. W.; side mts.; like new thruout; quick sale. $595. 6811 S. Halsted.

Plymouth '32 Sedan, $125.
down, 4 door. It sure is like new! Tom Harrigan, Inc., 452 Madison, Oak Park.

PLYMOUTH—10 1932 2 DR. SEDAN, CPS., $285. Auth. Ford Dealer, 5301 Lawrence.

PLYMOUTH—'33 CPE.; RUM. SEAT; FREE wh. Little used. $485. Sup. 4955. Apt.1201

PLYMOUTH—'32 SED.; LIKE NEW; $335. Kuehler Chevrolet, 6330 Broadway.

USED AUTOMOBILES FOR SALE.

Bates Motors Bargains
4646 Washington-blvd.

OAKLAND '30 de luxe coupe; paint and upholstery perfect; new tires; natural wood wheels; rumble seat; original price $1,245; our price..........$245

HUDSON '30 brougham; new 2 tone opalescent paint; not a spot on upholstery; tires and battery O. K.; motor completely reconditioned; original cost $1,475; our price $375

WILLYS '31 de luxe coach; lacquer finish; upholstery and tires like new; side mount; trunk rack; perfect condition; original cost $785; our price....$250

MANY OTHERS FROM $50 TO $250.
4646 Washington-blvd.
Liberal Terms. Open eves. Col. 2621.

FORD CHEVROLET PONTIAC
COUPES
The man who needs a coupe can really get a good buy here. 1930 to 1932 Std. and Sport models, also 1928 to 1933 Pontiacs, all models, used, greatly red. for quick sale. 25 other cars at bargain prices. GROSSINGER MOTOR SALES. Auth. Pontiac Dealer, 2658 Lawrence-av.

5 House Demonstrators.
Can be bought at a large savings. All 1933s. Low mileage. Just like new. 1 De Soto Custom Sedan. 2 Plymouth Deluxe Sedans. 1 Plymouth Deluxe Bus. Coupe. 1 Plymouth Std. Sedan. Tom Harrigan, Inc., 440 Madison, Oak Park. Euclid 576. Austin 1220.

PLYMOUTH—1933 DE LUXE SEDAN AND sport rumble seat coupe; used. Automatic clutch. 1932 de luxe sedan, 6 wire wheels, 2 fender mounted, $325.
Inq. in store, 2717 W.Madison

PONTIAC—'33 STR. 8 4 DR., 5 PASS. DE Luxe Sedan, 6 wire whls., side mts., heater, spotlight, trunk rack. Beautiful black finish. Cost $1,020. Looks and runs just like new. Reposs. Sacr. for $695. Your car as down pay. Bal. 12-24 mos. 7 day driv. trial. Always open.
G. M. S. FINANCE CORP., 4635-37 WASHINGTON-BLVD.

PONTIAC 1933 SEDAN.
Latest model, used by company official; like new, and at a big saving. 3 months' guarantee. Trade. Terms. WARNER MOTOR SALES. 3637 Southport-av. Bittersweet 7120. Auth. Pontiac Dlr., 15 years this location.

PONTIAC—1933 DE LUXE SEDAN; USED; almost new, $695; also 1932 Pontiac De L. Sedan; free wheeling; ride control; trunk rack, etc; $495; real bargains. Terms.
WEST SIDE AUTO EXCH., 4635-37 W. MADISON-ST.

PONTIAC 1933 SEDAN
Almost new. Big saving. Guaranteed. NORTHWEST BUICK CO., 3801 LAWRENCE-AV.

PONTIAC—DE L. SPT. COUPE, 1933; LOW mileage; looks, runs, guar. like new. Big saving. Standard Auto Sales Co. Op. today.
4628-30 WASHINGTON-BD.

PONTIAC—1931 CONVERT. COUPE, WHITE wall tires, side mts.; a smooth running car; like new throughout; $325. FINANCE CO., 6050 Cottage Grove. Hyde Park 7200.

REO—'32 ROYAL 8 4 DR., 5 PASS. CUST. blt. sedan, 6 wire whls., side mts., heater, radio. Long wheel base. Cost $3,275. Just like new. Reposs. Sacr. for $785. Your car as down pay. Bal. 12-24 mos. 7 day driving trial.
G. M. S. FINANCE CORP., 4635-37 WASHINGTON-BLVD.

REO—1932 ROYALE 8 5 PASS COUPE, used so little will pass for new. 6 wire whls., 2 side mts., free wheeling, fully equip. Orig. cost $3,175, our price for quick sale $675. Guar. Tms. 2317 S. Michigan. Vic. 0225. Open eves. until 10.

ROCKNE—1933 4 DOOR SEDAN; USED; radio; car like new; $445; terms, trade. Illinois Finance Co., 4633 W. Madison-st.

ROLLS-ROYCE
Town Car. Perfect motor. 6 wire wheels, side mounts. Will sacrifice. No reasonable offer refused. Terms arranged. We trade. HEALY MOTOR SALES. 7150 Stony Island. Hyde Park 0035.

Studebaker Conv. Sedan.
1932 Dictator 8 that is an ideal all year car. It's a de luxe model with wire whls., side mounts, and every essential extra; finish is a smart Poirett blue, with attractive leather upholstery. Has white side wall tires. Absolutely like brand new today. Specially priced at $685 for quick sale. Terms. Studebaker Lot, 1821 Ridge-av., Evanston.

STUDEBAKER—'32 COMM. DE LUXE SED., nearly brand new; 6 w. w., free whlg., trunk; cost $1,940; now $585. Car down pay.
3939 WASHINGTON-BLVD.

STUDEBAKER—1931 DE L. SED., $345. Dictator 8; 6 wire wheels, side mounts, new tires; mech. perfect; guar.; easy terms. INDEPENDENT FINANCE. 2700 Madison.

WILLYS—1932 DE LUXE 8 SEDAN, LIKE brand new; cost over $1,385; now $465. Car down pay., bal. 12-24 mos. Open eves.
3939 WASHINGTON-BLVD.

AUTOMOBILES WANTED.

WANTED—100 USED CARS. ALL MAKES AND MODELS. SPOT CASH. QUICK ACTION. VAN BUREN 3200.
2810 W. MADISON-ST.

SPOT CASH IN TEN MINUTES [no red tape] for all cars you bring in. HURRY! CALIFORNIA DEALERS WAITING 1063 W. MADISON-ST.

WILL BUY ALL THE CARS YOU CAN bring; all makes and models. We pay more than book value. Bring car and take home cash. 2317 S. Michigan. Victory 0225.

C ZEPP BEFORE YOU SELL YOUR CAR. Spot cash paid. Bring them here. 2950 LAWRENCE-AV. JUN. 8310.

SPOT CASH—FOR ALL MAKE CARS. 1929 to '33. If you can't come in we'll come out. 6051 Cottage Grove. Fairfax 1426.

GET THE MOST MONEY FOR YOUR CAR or truck. Phone; we come out. Cal. 3074.

WANT MOST CASH FOR YOUR CAR?—SEE Stone, 4839 N. Western-av. Longb. 5789.

SPOT CASH; HIGHEST PRICES; QUICK, honest service. 7445 Stony Isl. But. 0032.

WANTED—50 LATE AUTOS. BRING CAR, get cash. 6811 S. Halsted. Went. 2727.

HIGHEST CASH PRICE FOR YOUR LATE model car. 4620 W. Madison. Mans. 5800.

WTD.—50 LATE AUTOS FOR CASH. 3327 Milwaukee, at Crawford. Pensacola 4379.

WTD.—JUNK AUTOS, TRUCKS AND ELECtrics. Call Edgewater 2191 until 10 p. m.

CHEVROLET MECHANICS. 2715 N. Cicero-av.

HIGHEST CASH PRICES PAID FOR YOUR car. RAY TENNES, 2451 N. Sacramento.

PRIV. PARTY WILL PAY CASH FOR FORD or Chevrolet. Kenwood 5662, after 6 p. m.

AUTO TIRES.

GENERAL, ROYAL, KELLY TIRES—Firsts. Save up to 60%. Banner Tire Co., 1356 MICHIGAN. 2965 MILWAUKEE.

NEW U. S. ROYAL TIRES AND TUBES 2d. Save to 50% Passenger and trucks. SERLIN TIRE CO., 1400 S. Michigan-av.

AUTOS TO RENT AND WANTED.

CADILLAC — LIMOUSINE; FLEETWOOD body; chauffeur day, wk., mo. Yards 6230.

1933 FORD V-8 AND CHEVS. TO RENT without drivers by week. Fra. 4144.

AUTO CREDITS FOR SALE.

$150 CREDIT ON NEW CHEVROLET, WILL sacrifice. Address A P 237, Tribune.

$190 ESSEX TERRAPLANE CREDIT. BEST offer takes it. 1520 N. Halsted-st.

MOTORCYCLES AND BICYCLES.

1933 HARLEY, V. L. D. '74; 2 MO. OLD; beau. silver paint job; loads of extras; cost $415 new; sacrif. for $270; car in trade. Dodge, Plymouth Dlr., 4114 Irving Pk.

MOTOR TRUCKS TO RENT & WANTED.

PANEL OR STAKE BODY TRUCKS ½ TO 1½ ton capacity for rent without driver; low rates. Phone Wabash 0602.

AUTOMOBILE LOANS.

CASH IN 10 MINUTES
on your automobile or furniture.
LOW LEGAL RATES
Confidential
No Red Tape
19 Years Same Location
WINTER-HIRSCH
1842 S. Michigan-av.
CALUMET 4586. NRA
Under State Supervision.

A "NEW DEAL" ON Auto Loans
Features of FINANCE CREDIT PLAN.
1. Low cost.
2. Lawful interest only.
3. Immediate cash.
4. No co-signers or indorsers necessary.
5. Car need not be clear.
6. Present contracts refinanced.
7. Payment reduced.
8. A friendly, pleasant service.
9. Prompt, confidential, no red tape.
10. Park in front of our door.

Finance Credit Corp.
203 N. La Salle-st. [main flr.] Andover 1122.
4802 N. Western-av. Longbeach 0840.
5942 W. Madison-st. Austin 7133.
6856 S. Halsted-st. Normal 4080.

OUR NEW Majestic Loan Plan
AUTO and TRUCK LOANS
OFFERS YOU
A Longer Time to Repay
Lowest Legal Rates.
Immediate Cash.
Higher Appraisals.

We also reduce your present payments and advance you additional cash. Courteous, confidential service. No endorsers. Ask any one of our 4,500 satisfied customers.

MAJESTIC INVESTMENT CORP., [UNDER STATE SUPERVISION.]
105 W. Monroe. Randolph 4364.
6241 Cottage Grove. Dorchester 4561.
5321 W. Madison-st. Austin 4069.

WE BUY and SELL or LOAN ON AUTOMOBILES
Refinance Installment Notes. Inquire at any Chicago Motor Club Office. No endorsers. Confidential. Legal Rates. Average cost $1.89 per $100.
Inland Investment Plan
Under State Supervision. 11th Floor, Chicago Motor Club Bldg., 66 E. South Water-st. Randolph 7990. Representative will call on request.

NEW LOW RATES. AUTOMOBILE LOANS. LOANS TO UNEMPLOYED. PRESENT NOTES REFINANCED. Gordon Finance Brokers, 2211 S. Michigan. Vict. 3505.

FIRST IN CHICAGO, LEGAL RATES. LEWIS E. BOWER, Inc. Auto Bankers Since 1912. 59 W. Wacker-dr. 747 Madison, Oak Park.

AUTO LOANS—UNDER STATE SUPERVISION; drive while paying; quick service. 5710 Broadway. Longbeach 1252.

MOTOR TRUCKS.

1932 CHEVROLET
1½ ton dual pneumatic, mech. perfect. Pract. brand new. Body cost $300. Sacrifice Price..........$345
1930 Diamond T 1¼ ton with stake body. Mechanically Perfect..........$295
'30 Reo 1¼ ton trk. with stake bdy, like new. Sacrifice price..........$295
1930 Dodge Graham 1¼ ton truck with panel body. Sacrifice price..........$215
Gottfriedson 1½ ton truck 6 cylinder Hercules motor full floating axel. Special panel body, 1st class condition, like new. Will sacrifice.
Reos, Federals, Whites and many others at sacrifice prices.
Corner State and Archer at 19th-st.
TELEPHONE CALUMET 6800.

300 Ford, Chev. Trucks.
CHICAGO'S LARGEST TRUCK DEALERS. '29-'32 models almost given away; all types bodies; easiest terms; 90 day writ. guarantee. 940 to 958 MILWAUKEE-AV.

CLEARANCE SALE.
1930 to 1932 Fords and Chevs.—Stakes and panels; 30 to choose; all must be sold. Spec. terms. 827 W. 35th-st. Yards 6080.

CHEVROLET—1933 BEER TRUCK, 157 IN. wheelbase, duals, special built body. Cost $1,185. Used 1,000 miles. NELSON CHEVROLET SALES. 2849 N. Clark-st. 3054 N. Halsted-st.

FORDS—1933 V-8 AND 4 CYLINDER 1½ ton chassis and cab, used for display only. Large saving. Slumbrick Motor Sales, Authorized Ford Dealer, 1711 W. 95th-st.

FORD—1933, 157 INCH CHASSIS WITH cab. Dual wheels. Can't tell from new. Barg. Lawder Bros., 6900 Vincennes-av.

AUTOCAR BARGAINS—VARIOUS MAKES. AT NEW LOW PRICES. 1716 W. PERSHING-RD. VIR. 0210.

FORDS—25 T AND TT PANEL TRUCKS, at a price. Must sell at once. LAWDER BROS., 6900 VINCENNES-AV.

FORDS—10 AA TRUCKS WITH HIGH stake and panel bodies; A1 cond.; must be sold at once. Lawder Bros., 6900 Vincennes.

FORDS — SIX, 1931 PANEL AND SEDAN delvy., $235. Auth. Ford, 5301 Lawrence.

WHITE 1½ T. LOW STAKE, DUAL PNEUM. tires, closed cab, $200. Yards 3479.

3 STAKE BODIES—FULL PANELS. 15 FT. 7X7 FT. ALBANY 2605.

GOOD USED TRUCKS CHEAP. ALL MAKES. 1325 W. Randolph-st. Monroe 6714.

RADIOS, SUPPLIES AND SERVICE.

6 PR. TUBE MIDGET RADIOS, $4.95 COMP. with tubes. 1733 Chicago-av., 5943 Madison, 4644 Broadway. Open evenings, Sunday.

13 TUBE STAR RAIDER, EXCHANGED. Was $537.50; now $89.50 with tubes. Tms LYON & HEALY, 243 S. Wabash.

AUTO RADIO—6 TUBE PHILCO MOTOrola, Majestic, $18.95; $1 wkly.; free inst. 506 W.North, 4121 W.Madison.6343 S.Halsted

Service, Repair, Etc.

$1 COMPLETE HOME RADIO SERVICE. Put set in A1 cond.; work guar., any set. NORTH, Northwest, West. LINCOLN 8854. South, Southwest, Southeast. Englewd. 4449

AL'S RADIO SERVICE—$1 RADIO SERVice in your home. Call L. V. 0099.

50C—RADIO SERVICE—50C. Any place. Work guar. ALBANY 2898.

$1—GUAR. SERVICE INCLUDES MINOR repairs, etc., anywh., day-night. Tri. 5904.

6-T AUTO RADIO, ALL EL. REMOTE CON. $19.75 compl. 601 W. Wash. Hay. 3020.

BOATS, YACHTS, ETC.

WANT JOHNSON LIGHT TWIN OUTBOARD motor cheap for cash. Summit 234-R.

30 FT. MOTOR SAILOR— BELMONT-AV. BRIDGE FISH HOUSE.

BUSINESS OPPORTUNITIES.

Businesses For Sale.

APT. HOTEL—42 UNITS, PRI. BATH, EL., lobby, elec. furn.; rt. $300; pr. $2,500. Steinbock & Alexander, 160 N. La Salle-st.

AUTO REPAIR SHOP—BODY, FENDER, paint, trim, rad. welding, frame, axel mech.; reas. 922 Chicago-av., Evanston.

BAKERY—ALL EQUIPMENT. 5734 WENTworth. Pullman 9062.

BARBER—SHOP—BARGAIN; GOOD BUS.; leaving town. 512 Spring-rd., Elmhurst.

BARBER AND BEAUTY SHOP—ALSO FIXtures; new, used. PAIDAR, 1108 N. Wells.

BARBER SHOP—3 CHRS., WHITE FIXTS.; liv. rms.; at your own price. 1209 E. 55th.

BEAUTY PARLOR—FOR SALE—SUPPLIES, equipment; cash; easy terms; catalog sent. GIBBS & CO., 21 S. WABASH-AV.

BEAUTY SHOP—FULLY EQUIPPED, IN rear of barber shop; for sale or rent; reasonable. 2608 Lawrence-av.

BEAUTY SHOP—WILL SACRIFICE FOR quick sale. 2247 N. Western-av. Call Brunswick 0339 or Webster 3553.

BEAUTY SHOP—EST. 11 YRS.; LIV. RMS.; reas. rt.; comp. eqpt. 508 W. 63d.Wen.0808

BEER TAVERN.
New and up to date fixtures; loc. on N. W. side; gd. transfer cor.; high class neighb.; average $60 a day; reas. rent. Owner selling acct. other bus. Price $3,000, 2-3 down. No dealers. Address N P 218, Tribune.

BEER TAVERN-REST.—FULLY EQUIP.; cost $2,500; sacrifice for any reas. offer. 2248 S. 52d-av. Cicero 6739.

BEER TAVERN—COMP. FIXT. EQUIP. OLD est. cor. loc.; rent low; acct. other bus. owner sac. for less than cost. 6759 S. Halsted.

BEER ROUTE—PROF. $45 WK. GUAR.; SAC. acc't sickness; $450. Bru. 5338, 11-2.

CANDY, NOTIONS, CIGARETS, MAG.—BEST paying small store in all Chgo. Must be sold. $300 cash down, bal. $150, E Z terms. Rt. $22; 3 r. flt. in back. 1902 N. California.

CIGAR STORE—LOOP TRANSFER CORNER; old estab. Sac. $1,000. 553 S. Wells-st.

CLEANING-SHOE REPAIRING—$500 CASH down. Located Hyde Pk. Barg. Owner other business. Address N P 292, Tribune.

DANCING SCHOOL—WELL ESTAB. WILL stand investig. Must sell acct. other bus. $2,000 cash. Address N X 416, Tribune.

DELIC. FOOD SHOP IN LGE. APT. BLDG. No compet. Chp. rent, stm. ht. Bargain. Small down payment. 705 Garfield-st., Oak Park., blk. s. of Harrison in Oak Park-av.

DELIC., GROCERY—CHOICE CORNER LOC.; estab. bus.; 3 liv. rms.; reas.; stm. ht., $30 rt.; sac. for quick sale. 3300 N. Kimball.

DEL., CANDY, CIGARS, ICE CREAM AND schl. sup.; estab. bus.; opp. 2 schls.; 2 liv. rms.; barg. 6108 N. California-av.

DELIC. GROCERY — WONDERFUL LOC.; doing good bus. Sac. $850; terms. 3506 N. Reta, 1 blk. W. of 3500 N. Halsted.

DEL.-CANDY-CIGAR—BUSY, 100 KITCHENetts, rmg. houses; $825, terms; fortune for live party. 828 Fullerton-av., at Lincoln.

DEL.—OPP. 2 SCHLS.; 3 RMS.; SELL cheap, acc. death. 1653 Washington-blvd.

DELICATESSEN AND GROCERY — PRESent owner 7 years. 1358 E. 53d-st.

DEL., GROC., CIG. CIGARETS, CANDY—Old est.; rt. $30; flat. Reas. 1754 N. Keeler.

DELIC. GROCERY—EST. NEAR CHURCH, school, theater; reas. rent. 5942 W. Lake.

DEL.—EST. CLN. STOCK. GD. FIXT.; 4 RS., bath; low rent; reas. 3002 Diversey.

DELIC. CANDY—GOOD LOC.; REAS.; LIVing rms. 1460 E. 70th-st. Hyde Pk. 6596.

DEL., GROC. CIG. CIGARETS, CANDY—Old est.; rt. $30; flat; reas. 1754 N. Keeler.

DINING ROOM.
SOUTH SHORE VIEW HOTEL. Fully equip., seating capacity 200; $1,000 req. as security. Rent reas. Inq. at hotel office. 7100 S. Shore-dr. S. S. 8700. Mgr.

DRUG STORE—KENOSHA, WIS.; PRETENtious building; $75 rental; heat and hot water; established six years; operating at profit; finest fixtures; book value over $20,000; will sacrifice $7,500; clean stock; luncheon business; beer and liquor possibilities; other business interests demand quick sale of drug store. Address D N 41, Tribune.

FOOD STORE—POPULAR WEST SUBURB. Sac., sold today. Phone Lincoln 1190.

FRUIT STORE—36 MILES WEST OF CHGO. Downtown loc. Exc. bus. Reas. Roc. 7540. C. Matlin, 3255 Ogden-av., Chicago.

FRUIT AND VEGETABLE MARKET—1ST CLASS. BERKSHIRE 1255.

GAS STATION—HARLEM-ADD.; STANDARD —$1,200; sac.; 5 yr. lease. Pal. 7742.

GAS STATION—DOING GOOD BUSINESS; old estab., reas. Ph. Seeley 2495.

GAS STATION PROPERTY—FOR SALE OR long lease. 6835 Irving Park-blvd.

GROCERY-DELICATESSEN—BUSY CORNER estab. 8 yrs.; same owner; rent $35; steam; best fixtures; clean moving stock; must sac. Inq. Ritchie, Bond & Mtg. Co., 134 N. La Salle. See Mr. Chinsberg.

GROCERY-DELIC.—$900, RENT $30, LIV. rms., cash $500, terms. 4211 Fullerton.

HAMBURGER AND SANDWICH SHOP—Live bus. distr.; establ. bus. Lawn. 5856.

HAND LAUNDRY, CLEANING, PRESSING, est. bus., low rent. Sacr. 3740 Broadway.

HOTELS, APTS., RMG. HSES.; SALE OR lease; $500 up req. De Woskin, 160 N.LaSalle

HOUSEHOLD APPLIANCE-BICYCLE REpair shop—No. Side. Reas. rent. Key. 4287.

LUNCH RM.—REAS., NR. THEATER. 5 LIV. rms. 6425 S. Western. Prosp. 1417.

MEAT MARKET, 6308 S. ASHLAND-AV. Fully equipped. Doing $3,000 bus. mo.

MEN'S COAT SHOP—EST. 18 YRS.; AT reas. figure. 333 S. Market, Rm. 608-10.

MILK ROUTE—OGDEN DAIRY, CALL RADcliffe 6275, evenings.

NEWS STAND—1 BOX, S. E. CORNER Pine Grove and Diversey.

RESTAURANT.
Going business situated in one of best business sections of West side; surrounded by apt. bldgs. and hotel. This is really a bargain. Estebrook 1145 for appt.

RESTAURANT — BEAUT. ITALIAN. 5552 Sheridan-rd.; will sell to right party for reas. sum because we are changing our business; gd. bus.; gd. location. Ardmore 10100.

RESTAURANT — EXCELLENT LOCATION; good fixtures; must be sold at once; reasonable; cheap rent. 2746 W. Madison-st.

RESTAURANT—DOING A GOOD BUSINESS; cheap. 4673 Lake Park-av.

ROOMING HOUSES—10, 14, 27, 36 AND 68 kitchenettes, north side Lincoln park location; reasonable rents; good opportunities; easy terms. M. C. A. FINANCE CO., 188 W. RANDOLPH-ST.

ROOMING HOUSE—8 FURN. ROOMS. MAIN entr to Fair; $400 cash; very low rent. 2216 Prairie-av., 3d. Rose Janechek.

ROOMING HSE.—13 RMS., ALL OUTSD.; stm. ht.; good home; all filled; low rent; 2 car gar.; all tran. 2824 Washington.

RMG. HSE.—15 RMS.; INC. $240; RENT $70; $750 cash. Owner. Lake View 9671.

SHOE STORE AND REPAIR—VERY GOOD bus. Rent $35; heat. 834 Fullerton-av.

IF THE KIND OF STORE OR BUSINESS you want to buy is not offered for sale today, why not advertise in the Business Opportunity Wanted Column? Stop in today at The Tribune Want Ad Offices, Madison and Dearborn, or call Superior 0100. Ask for an Ad Taker.

Partnerships and Investments.

— JOIN ME WITH $500 TO $1,000 — to make goods—Divide profits weekly. Mfg. business—exclusive line—no selling. Permanent income—money secured—exp. not required. D. U., 5734 School-st. Pal. 4418.

GOING BUS EST. 14 YRS.; OPPORT. FOR right party; sm. capital needed; partners disagree. Address N S 425, Tribune.

WTD.—PARTY WITH $50,000 CAPITAL TO invest; to act as exec. officer in old est. Kentucky export firm. Address D P 28, Tribune.

Distributors.

WANT JOBBERS TO DISTRIBUTE QUEENSville spec. Wisconsin Beer. Exclusive territory assigned in suburbs and nearby cities. Apply Frederick Bros., Inc., 811 W. 37th-st. Boulevard 2537 and 2538.

DISTRIBUTORS—OF HI. QUALITY BEER. Illinois Brewery. Superior 2160.

Wanted.

EXPERIENCED EXECUTIVE HAVING ATtractive loop office will invest services and clerical help in high grade proposition requiring no cash investment. Call Franklin 3411 or address N T 288, Tribune.

PUBLISHER WITH ONE TRADE PAPER will buy one or two trade papers or active interest; monthlies pref.; state prop. fully. Strictly confidential. Address D 383, Tribune.

ESTABLISHED ACCOUNTANT WILL BUY bkkpg., auditing, or accounting clientele or accounts. Harrison 5551.

NEWSPAPER MAN — EDITORIAL; SOME money. Address J 216, Tribune.

TYPEWRITERS AND SUPPLIES.

TYPEWTR., $10; ADDING MACHINE, $20; Mimeograph, $20. PRUITT, 172 N. LaSalle.

HOME FURNISHINGS.
(See Also Household Appliances.)

Central.

CHANCE FOR COUPLE GOING HSKPG.
4 Rm. Complete Outfit, $145.
Consists of beau. par. set, lge. wal. bedrm. set, latest wal. dining set, brkfst. set, coffee table, sol. wal. end table, etc. Pay bal. due. $145 for all, or will sep. If bought elsewhere would cost over $750. MUST SEE TO APPRECIATE. Will hold for future delivery if desired. Grand Rapids Furniture Co., 2200 Cottage Grove-av. Sun. 10 to 5; eves. to 10.

PAY BAL. DUE ON 4 R. OUTFIT OF BEAU. furn. Because of financial reverses Mr. Kerr's order must be disposed of at once. Very latest style and highest quality. Consists of exquisite parlor suite, worth $250; lovely din. rm. outfit, worth $200; elaborate bedrm. suite, worth $225, and bal. of my furniture. Pay $165 for all or will sep. Can be seen at Grand Rapids Furn. Co., 2200 Cottage Grove. Sun., 10-5; eves. to 10.

MFR. SELLING LIV. R. SETS, $36; BEDS, matt., $4.85; twin studio couches, $9.35; other furn. bargs. 325 W. Ohio. Del. 3033.

FOR REAL ORIENTAL RUG VALUES SEE Tafeijan, 29 E. Madison, R 300. Ran. 9019.

Furniture and Dept. Stores.

ORIENTAL—IMPORTED—DOMESTIC RUGS. PAY BALANCE DUE.
Sarouk 9x12 ....$38 | Lilihan, 9x12 ....$32
Ispahan, 10x4 ...$37 | Irak, 9x12 ....$45
97 Finest American Orientals.......$15-$35
GRAND RAPIDS FURNITURE CO., 2200 Cottage Grove. Eves. 10; Sun. to 5.

South Side.

STORAGE SALE
9X12—IMPORTED—RUGS
$20—$25—$30
HIGH GRADE FURNITURE.
$100 FRIEZE PARLOR SETS.........$25
$ 80 IMPORTED 9X12 RUGS $20
$100 IMPORTED 9X12 RUGS.........$25
$120 WALNUT BEDROOM SETS.........$29
$ 90 WALNUT DINING ROOM SET......$27
NELSON STORAGE CO.
6910 Cottage Grove-av.
Eves. to 10—Sunday to 5.

LOWEST PRICES IN CHICAGO—
ORIENTAL RUGS.
QUALITY FURNITURE ONLY.
$100 LARGE IMPORTED RUGS.$15-$20-$25
9X12 LILIHAM, used $25
9x12 SAROUK, used $30
$260 9x12 100% imp. wool Kindistan ...$45
$180 9x12 IMPORTED IRAK $45
$120 Frieze Par. ..$23 | $95 Wal. din. ...$23
$95 Wal. bedrm. $25 | $145 Damask par. $35
OLSON STORAGE CO.,
2230 COTTAGE GROVE-AV.
Open Sun. 10 to 5. Eves. to 10.

IN STORAGE.
4 RMS. FURNITURE, $125.
Frieze parlor set worth $250, 9x12 imported rug worth $175, walnut bedrm. set worth $165, wal. din. set worth $125. All for $125.
Nelson, 6910 Cottage Grove.

STORAGE SALE OF FURN. AND RUGS.
$40 Wilt. and Axm. Rugs..........$10
$100 Parlor Sets $25
$145 3 pc. Walnut Bedroom Set.........$35
$150 7-8-9 pc. Dining Rm. Sets.........$35
Studio couches, $10; Dinette, brkfst. sets. JOYCE BROS. STORAGE CO. 5711 S. HALSTED-ST. OPEN EVES.

$120 TAKES MY HI. GR. 4 RMS., COMP. Used 3 mos.; gorg. parlor, cost $250; wal. dining, cost $175; beaut. bedr., cost $225; bkfst. set, 9x12 Sarouk rug, etc., $120 for all, or will separ. Lot 13. Olson Storage, 2230 Cottage Grove. Sun. 10 to 5. Eves. to 10.

BEAUT. IMPORTED RUGS......$15-$20-$25
$120 IMPORTED RUGS..........$30
Heavy pile imp. rugs, $35; Parlor, Bedrm., Din. Set, $35. Open eves. to 9. Sun. to 5. IN RAPP STORAGE, 5746 S. ASHLAND.

I MUST SAC. ORIENTAL AND IMP. RUGS, approx. 9x12, taken for debt; Sarouk, Tebriz, Anatolian, Karistan, etc.; $25 to $50; values to $225. Home eve. to 9. 1st apt., 7754 East End, near Stony Isld. East Studio.

PARLOR SET, $23; DINING SET, $17; ATtract. 3 piece bedrm. set, $27; rugs, $8 up; dishes, stoves, dressers, desks. GARFIELD FIREPROOF STORAGE CO., 5929 S. STATE. 7757 S. HALSTED.

RUGS, UNCL., $10.50 UP; AMERICAN ORIentals, Chinese, Axminsters, Wiltons, Velvets, other fine rugs. 500 brand new rugs. Low prices. Klever Shampay Karpet Kleaners, 4633 Cottage Grove-av. Open eves.

FOR UNPAID STORAGE CHARGES—4 RMS. storage furn., $69.50 cash; will separate. Special attention to out of town buyers. Kessel's Warehouse, 4034 S. Michigan-av.

4 RMS. STORAGE FURNITURE, $125; $75 parlor set, $22; $100 din. rm. set, $20; $90 bedroom set, $25; 40 rugs, imptd., dom. Atlas Storage, 6140 Cottage Grove. Eve., Sun

UNCLAIMED STORAGE SALE — 4 ROOMS complete, $99.50; only $15 cash; your own terms. Kessel Bros., 4312 Cottage Grove-av. Open Tuesday, Thursday, Saturday evenings

STORAGE FURNITURE ON CREDIT. 2 pc. parlor set, $25; din. rm. set, $25. Rhodes Storage, 6047 S. Halsted. Open eves.

MUST SAC. 4 RMS. FURN., USED 6 MOS. Duncan Phyfe dining set, imp. rugs, lamps, etc. Chase Studios, 7044 Chappel. H.P. 4069.

2 PC. PARLOR SET, $25; WALNUT BEDrm. set, $25; din. set, $19.50; rugs, $7.50. Allied Storage, 6212 Cottage Gr. Eves. Sun.

9 PIECE TWIN BEDRM. SET, $65; 9X12 rugs, $5 up; 5 pc. oak dinette set, $8.25. SCHWARTZ BROS.' STG., 7012 Stony Island

SAC. CONTENTS 4 RM. APT.—BEAU. PARlor, din., bedrm. sets, oriental rugs, etc. 8228 Maryland-av., 1st. Avalon Studio.

YOUR CREDIT IS GOOD— Parlor sets, $17.95. Bedroom sets, $23.50. Premier Strg., 4715 Cottage Grove. Op. eves.

RECONDITIONED FURN. AT 50% OFF. Woodlawn Sample Furn. Co., 1434 E. 63d.

RECEIVERS FURN., PARL., DIN., BEDRM. sets, 9x12 rugs, $12.50 up. 6222 S. Ashland.

BARGAIN — IMPORTED RUG; NO DEALers. 2362 E. 68th-st., 2d apt. Dor. 5477.

REAL STORAGE FURN. AVAILABLE STORage, 7732 Stony Island. Open evenings.

North Side.

ROCKFORD FURNITURE WAREHOUSE CO.
One-half million dollars worth of high grade furniture in the Rockford furniture warehouse. Must be disposed of at a fraction of original cost. Furniture and imported rugs at an extreme sacrifice.
IMP. CAVASC. RUGS, RM. SIZE.......$22.50
VARIOUS OTHER SIZES AND TYPES.
BEAUTIFUL 2 PIECE PARLOR SET..$34.50
3 PIECE BEDROOM SET.......... 32.50
WALNUT DINING ROOM SET....... 29.50
Also all styles and periods of furniture. Your inspection invited. No obligations.
3041 LAWRENCE-AV.
Open daily to 10 p. m. Sunday to 5 p. m.

STORAGE SALE.
$150 [2] piece Parlor Set..........$35
$165 Bedroom Sets $35
$170 Walnut Bedroom Sets..........$39
$125 Walnut Dining Sets..........$25
$145 [9x12] Oriental $30
$195 [10x13] Heavy Rug..........$45
$115 [9x12] imported Chenari Rug....$25
NELSON BROS.' STORAGE,
6310 BROADWAY
OPEN EVES. TO 10 P. M., SUNDAY TO 5.

Grand Rapids Mart Samples.
AT LESS THAN COST OF MANUFACTURE BEFORE THE NRA. LOOK AT THESE PRICES.
Lounge Chairs. $7.75 | 2 pc. Liv. R. Set. $29
Wal. Bedrm. Set..$22 | Map. tw. Bdr. Set. $30
All dn. Lng. Chrs. $19 | Odd Sofas $25
Din. R. Sets. 7 pc. $42 | Din. R. Set. 10 pc. $95
All mah. Buffets. $20 | Beau. China. Clos. $19
Odd Dressers, Chests, Beds, Servers.....$7.75
WAREHOUSE, 201 E. Ohio-st., 2d Floor. DEL. 9020. OPEN EVES.

FURN. MART SAMPLES
of all high grade mfrs. at ⅓ cost. Beau. 9 pc. $500 Duncan Fyfe, Hepplewhite wal. din. r. sets, $195; $150 8 pc. din. r. set, $60; 2 pc., $75-$250; par. set, latest styles, covers, $29-$80; 3 pc. $60-$150 bedrm. sets, $22-$75; $20-$75 twin studio couches, $9.50-$31; twin bed, $5; inner sprg. matt., $5. Op. eves. 8 p. m. 154 E. Erie-st., 2d Floor. Del. 9263.

RUGS—Storage—RUGS
9x12, 8x10, 6x9; good condition......$12.00
9x12 Heavy Axminsters, like new....$17.50
9x12 Heavy American Orientals........$19.50
IMPERIAL CLEANERS, RUG DEPT., 2123 Lincoln-av. Tue., Thur., Sat. till 9 p. m.

Warehouse Storage Sale!
DINING, PARL., BEDRM. SETS, $29 UP. STUDIO COUCHES, DINET., RUGS, ETC.
3531 N. CLARK-ST.
STORAGE CO. Open Sun. to 6 p. m.

OUT OF STORAGE—
4 RMS. FURNITURE, $125.
Frieze parlor set worth $250, 9x12 imported rug worth $175, walnut bedrm. set worth $165, wal. din. set worth $125. All for $145. NELSON BROS., 6310 BROADWAY.

IN SCHAULER'S STORAGE,
4644 N. WESTERN-AV.
Sacr. for cash. Hi grade new, used furn., imp. rugs, Chinese-Orient. pat., $10-$15-$25. 100 Parlor, Bedroom, and Dining Sets, $29. Open daily to 9 p. m.; Sunday to 5 p. m.

KANE STORAGE CO.—SALE.
Persian and Chinese Rugs.......$5 to $40
73 Wiltons, Velvet Rugs.......$12 to $20
Dining Rm. and Bedrm. Sets..........$29
2034 LINCOLN-AV.
Open eves. to 9. Sundays to 5.

IN REMER STORAGE
5822 N. WESTERN-AV.
$50,000 new, high grade furn., imported rugs, oriental patterns, $15-$20-$25; parlor, dining, bedrm. sets, $39 up. Eve. 9, Sun. 5.

STORAGE SALES OF FURN. AND RUGS. Studio couches, $12.50 up. All size rugs! Parlor, Dining, Bdrm., Dinette sets, $14 up. 2735 LINCOLN-AV. Sundstrum Storage. Open Sun to 6 P. M.

MUST SELL AT ONCE ALL OR ANY PART gorg. furn. of lovely home, liv. rm., lamps, drapes, radio, rugs, odd pieces, dining r., bed. suite, studio couch, etc. 5742 Kenmore.

FROM HOTEL CONTRACT — STUDIO couches, $17.95; twin beds, $3.95; parlor sets, $49.50; bedroom sets, $39.50. Wallen Fine Furn. Co., 3302-10 N. Clark-st. Bit.2339.

SOLUTION TO FATAL PARTY.

Fordney knew the people were lying. As the severe wound was on the *back* of Rosealie's head it could not possibly have been inflicted as she dashed through the low doorway up the steps to the roof. Had her actions been as they tated the wound would have been on the *front* of her head. He later cleared up the case as one of murder and not suicide.

THE MOST INTANGIBLE AND THEREFORE THE WORST KIND OF LIE IS HALF A TRUTH.
—W. Allston.

HOME FURNISHINGS.

Northwest Side.

New Furniture from Storage
2 piece frieze parlor set, $29.50; 5 pc. solid oak breakfast set, $12.95; 7 piece solid walnut dining set, $44.50; double inner spring studio couch [with 3 pillows], $22; 9x12 all wool rugs, $14; gas ranges, $14.50.
VERSCHOORE'S STORAGE,
4040 N. KEDZIE. OPEN EVES. AND SUN.

BAER STORAGE—FURNITURE SACRIFICE —100 parlor sets, low as $28.75; new bedroom set, $28.50; studio couch, $11.75; stvs., mattresses, rugs. Open Tues., Thurs., Sat. till 10 p. m. 1927 Milwaukee, at Western.

Homer Bros.' Weekly Special
2 pc. liv. rm., $135 val., $74.50; 75% saving on dining, bedrm., liv. r. sets, $39.50 up. Tues., Thurs., Sat. eves., 10. 3053 W. Grand.

FAC. PRICES TO ALL—9X12 RUGS, $10.75; Amer. orient. rugs, $22.50; 3 pc. bedrm., $32.50; 7 pc. din., $32.50; 2 pc. par., $39.50. Home Furn. Mart, 3660 Irving Pk. Op. ev. 10.

POSITIVELY SAC. FURN. 6 RM. APT.; gorg. rugs, liv., din., 2 bedr. sets, radio, desk, stu. couch, wash mach., sep.; all like new. 2263 N. Kedzie. Bel. 8554, Logan Stu.

$375 ORIENTAL 9X12 SAROUK RUG, $35; USED. FORCED OUT BUS. PRIV. SALE. 2433 IRVING PK.-BLVD. EVE. 10. SUN. 5.

West Side.

FACTORY SELLING SAMPLES . . . . DIRECT TO PUBLIC.
$100 custom built parlor set.........$39
$40 Walton vel. 9x12 rug.........$16
$125 walnut 3 pc. bedrm. set.........$42
7-8-9 pc. wal. dining rm. sets.........$39
$75 Amer.-Oriental 9x12 rug.........$22
PINK FURNITURE MFG. CO., 4535 WASHINGTON-BLVD. Open Eves., Sun.

GRAND RAPIDS FACTORY SAMPLES— Down filled sofas, $65; large selection down filled chairs, $29-$49; 2 pc. liv. rm. sets, $37; 7-10 pc. period din. rm. sets, $37-$95; 3 pc. bedroom sets, $24-$87. Johnson Furn., 4636 Washington. Open eves.

SACRIFICE FOR CASH OR CREDIT— Parl. sets, bedrm. sets, $39.50; imported and domestic rugs, $15; dining room and dinette sets, tables, lamps, odd chairs, etc. IN TUFT'S STORAGE HOUSE. 4444 Madison. Open evenings and Sundays.

MY SMALL AD OFFERS BIG BARGAINS. $98 parlor sets, $29; $39 9x12 rugs, $9.50. $75 comb. stoves, $18; 4 rms. furn., $79. We also buy and exchange furniture. 1817 W. Madison-st. Open eves. Sun. Addis.

SAC. ELEGANT SATINWOOD BEDRM SET, fine living-dining rm. furn., rugs, dinette set. 5523 Washington-blvd., apt. 1B.

3 ROOMS STOR. FURNITURE; TMS.$59.50 3 rooms new furniture; terms......$89.00 A. B. C. STORAGE, 2525 Madison. Op.eves.

MUST SELL IMP. 9X12 RUG, $25. 311 S. Springfield. Ked. 0352. Sally's Studio.

FURNITURE BUYERS, ATTENTION — SEE ad for auction at 3030 Madison-st.

JEWELRY, WATCHES, ETC.

CASH FOR OLD GOLD
jewelry, watches, gold teeth, plated articles, diamonds, silver, etc. This institution is operated by public-spirited citizens to help you obtain cash. We pay full gold value, at the rate prescribed by law. Licensed by U. S. Government. P-20. Established 1900.
Chicago Gold Smelting Co.,
59 E. MADISON, cor Wabash, Room 515.

MOST CASH FOR OLD GOLD
Highest prices guaranteed for old gold, platinum, broken or discarded jewelry, watches, rings, chains, eyeglasses, gold teeth, silver, in any condition. Mail or bring in for free appraisal. Articles held for your approval.
MARTIN REFINING CO.,
55 E. Washington, Rm. 1218. Dear. 3394.

Pawn Tickets, Diamonds
bought for cash. Also old gold, silver, antique jewelry, platinum and gold teeth.
FOR SALE—1 kt. dia. ring [plat. mtd.]..$85
¼ kt. diamond mtd. lady's ring..........$40
JEWELER Ex. R. 1102, 32 N.State.Dea.8905

100% FULL VALUE PAID
IN CASH for diamonds, old gold, broken jewelry, crowns, and bridgework, watches, silver and platinum, pawn tickets, etc. ASK FOR MR. LANE. 7 W. Madison-st., cor. State-st., Room 807.

1.08 CT. DIAMOND, BLUE WHITE, PERFECT CUT, set in a lady's neatly designed all platinum ring, with 4 round and 2 baguette diamonds..........$130 Will submit for appraisal at no cost to you. LEVINSON'S LOAN BANK, 739 N. Clark-st.

6.02 KT. DIAMOND, LOOSE, ABSOLUTELY perfect, free from any flaws or imperfections; wonderfully brilliant and very fine American cut. Formerly $4,750......$950.00 Diamonds, old gold, pawn tickets bought. THE U. S. LOAN BANK. 10 N. Clark-st. 6th Floor.

WE PAY MORE
for jewelry, old gold, diamonds, pawn tickets, etc., because you are dealing with A STORE, NOT AN OFFICE. H. ELKINS, 76 W. Randolph-st.

WE CAN PAY MORE FOR OLD GOLD, diamonds, watches, pawn tickets, plated, etc. Licensed refiners. One of oldest, most reliable. Come in or mail. Value guaranteed. Deal direct ROMACK GOLD REFINERY, 7 W. Madison-st., corner State. Room 1001.

Diamonds and Pawn Tickets
bought. Highest cash price pd. Also old gold, broken jewelry, crown, bridgework, plat., silver, watches, etc. Rocco & Co., 32 N. State, R. 900.

WE HAVE READY CASH FOR DIAMONDS and antique jewelry; also old gold. Anderson Gemcraft, Inc., 108 N. State, R. 516.

DIAMONDS, WATCHES, JEWELRY AND pawn tickets bought for cash. DEARBORN WATCH CO., 29 N. Dearborn. Dear. 7174.

MONEY LOANED—DIAMONDS, WATCHES, jewelry. Fidelity Loan Bank, 9 S. Clark.

DIAMONDS, PAWN TICKETS BOUGHT FOR cash. Mallers Bldg., 5 S. Wabash, R. 515.

LEGAL NOTICES.

GUIDO TRIVELIN of New Haven vs. JOSEPHINE TRIVELIN, formerly of Chicago in the State of Illinois, now of parts unknown } Order of Notice

State of Connecticut, New Haven County—ss. New Haven, Sept. 18, A. D. 1933.

Upon the complaint of the said GUIDO TRIVELIN praying for reasons therein set forth for a divorce returnable before the Superior court in and for New Haven county to be held on the first Tuesday of October, A. D. 1933, it appearing to and being found by the subscribing authority that the said defendant has gone to parts unknown therefore.

Ordered, that notice of the pendency of said complaint be given by publishing this order in the Chicago Tribune, a newspaper printed in Chicago, Ill., once a week three weeks successively, commencing on or before the 21st day of September, A. D. 1933.

G. HERBERT BISHOP,
Assistant Clerk of the Superior Court for New Haven County.

The within and foregoing is a true and attested copy of the original order of notice.
Attest: John J. Maley,
Deputy sheriff.

COLLECTIONS.

COLLECTORS EVERYWHERE—NO COLLECtions, no charge. Cash for notes, mortgages, and accounts. United Mercantile Serv. of America, 140 N. Dearborn. Central 8466.

TERMS OF SUBSCRIPTION OF THE TRIBUNE.

Orders for mail subscription must be accompanied by remittance to cover.

Rates for Illinois [outside Chicago], Indiana, Iowa, Michigan, and Wisconsin:

Daily, without Sunday, one year, $5.00; six months, $2.50; three months, $1.25; two months, $1.00; one month, 50 cents.

Daily, with Sunday, one year, $12.50; six months, $6.25; three months, $3.15.

Sunday only, one year, $7.50; one month, $1.00.

Rates for subscription in postal zones 3 and 4 [measured from Chicago], outside of Illinois, Indiana, Iowa, Michigan, and Wisconsin:

Daily, without Sunday, one year, $7.50; one month, $1.00.

Sunday only, one year, $7.50; one month, $1.00.

Daily and Sunday, one year, $15.00; one month, $2.00.

Rates for subscription in zones 5, 6, 7, and 8 [measured from Chicago], Canada, Mexico, and foreign:

Daily, without Sunday, one year, $12.00; one month, $1.50

Sunday only, one year, $7.50; one month, $1.00.

Daily and Sunday, one year, $19.50; one month, $2.50.

Give postoffice address in full, including county and state. Remit by express money order, draft or in registered letter at our risk to The Tribune Company, publishers, Tribune Square, Chicago.

MEMBER OF THE ASSOCIATED PRESS.

The Associated Press is exclusively entitled to the use for republication of all news dispatches credited to it or not otherwise credited to this paper, and also to the local news published herein.

All rights of republication of special dispatches herein also are reserved.

Chicago Daily Tribune.
THE WORLD'S GREATEST NEWSPAPER
MONDAY, OCTOBER 2, 1933.

President Roosevelt Here Today as American Legion Opens Convention—Distinguished Guests Arrive

[TRIBUNE Photo.]

FRENCH ENVOY TO AMERICAN LEGION CONVENTION IS WELCOMED TO CITY.
Count Adalbert de Chambrun with Countess Clara Longworth de Chambrun and C. Wayland Brooks (center), vice chairman of distinguished guests committee, as party arrived yesterday on the Pennsylvania at the Union station. *(Story on page 3.)*

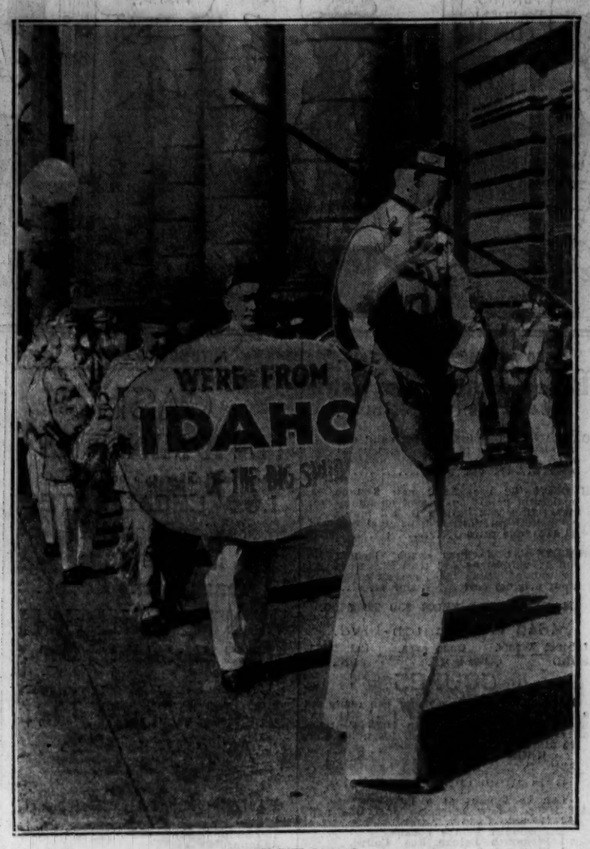

[TRIBUNE Photo.]

HERE FROM "LAND OF THE BIG POTATOES."
Members of Idaho drum and bugle corps as they left the North Western station yesterday. The leader, Adolph Johnson, is walking on stilts. *(Story on page 1.)*

[TRIBUNE Photo.]

INVENTOR OF WIRELESS ARRIVES IN CHICAGO; HONOR GUEST AT DINNER.
Marchese Guglielmo Marconi of Italy with his wife and Gov. Horner (center) as they appeared last night at Drake hotel. The famous inventor arrived yesterday morning to attend the Legion convention and to visit the World Fair. *(Story on page 5.)*

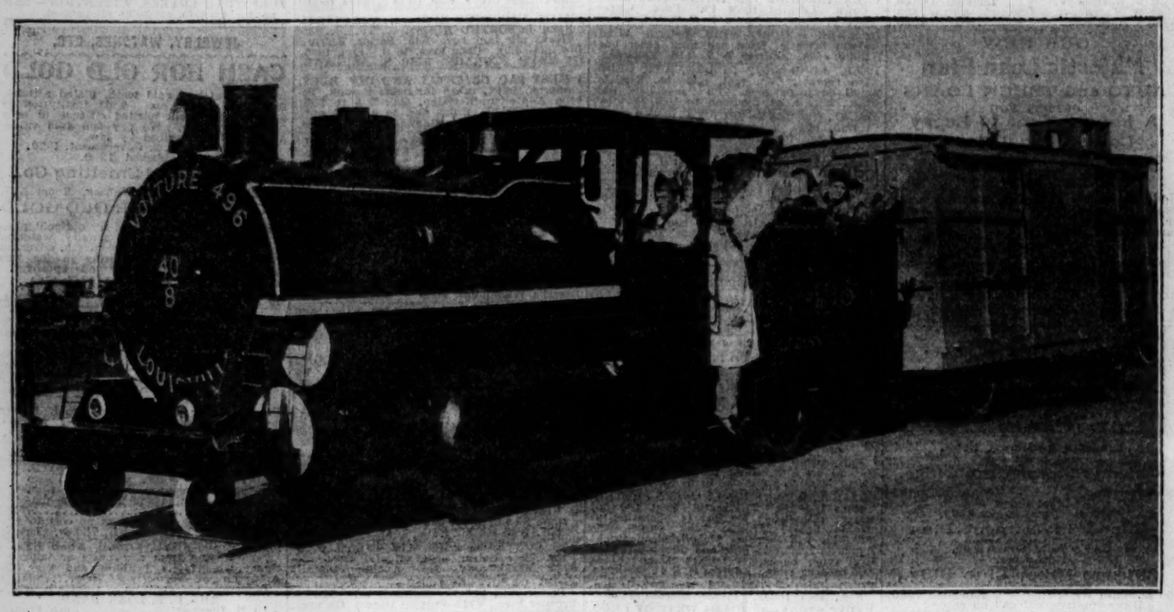

[TRIBUNE Photo.]

FORTY AND EIGHT ENGINES AND "FREIGHT CARS" ASSEMBLE FOR PARADE ON AVENUE TONIGHT.
One of the engine and box car combinations of the Forty and Eight society of the American Legion as it drew up yesterday at headquarters in the Medinah Michigan Avenue club. About 100 of these conveyances will take part in the organization's parade tonight. They are modeled after French wartime trains. *(Story on page 4.)*

TRAVELS 5,200 MILES.
L. S. Rothschild of Honolulu, here as delegate to convention. *(Story on page 1.)*

[TRIBUNE Photo.]

MARCONI AND WIFE VISIT CARDINAL MUNDELEIN AFTER ATTENDING MASS.
Marchese Guglielmo Marconi with the marchesa and Cardinal Mundelein (left), in the latter's home yesterday. The wireless inventor attended services at Holy Name cathedral after arriving for the Legion convention. *(Story on page 5.)*

[TRIBUNE Photo.]

LEGION DRUM AND BUGLE CORPS ARRIVE FOR CONVENTION BY SCORES.
The corps from Port Huron, Mich., standing at attention yesterday after arrival at the Polk street station. Musical organizations from many posts will compete for honors in the contests in connection with the convention. *(Story on page 1.)*

AWARDED MEDAL.
Mrs. O. D. Oliphant, who was voted distinguished service medal by auxiliary. *(Story on page 4.)*

[TRIBUNE Photo.]

MEMORIAL SERVICE FOR WAR DEAD IS PRELUDE TO OPENING OF LEGION CONVENTION TODAY.
View of the crowd which attended the national memorial service last night at the Navy pier in advance of the opening of the convention today. The program of music and speaking was heard by more than 3,000 persons. Mayor Kelly, Bishop Stewart and others spoke. *(Story on page 3.)*

[TRIBUNE Photo.]

LEGION SPECIAL POLICE READY FOR DUTY.
Left to right: Judge William Helander, who will hold court; Sergt. Michael Ahern and Capt. John Horan at Legion police headquarters yesterday. *(Story on page 1.)*

[TRIBUNE Photo.]

MASSACHUSETTS TOWN SENDS UNIQUE FLOAT TO LEGION PARADE.
The float which will represent the Edward Peterson post of Rockport, Mass., in event on Michigan avenue tomorrow. It is a replica of the Rockport old stone pier and fish house, well known to artists all over the country. *(Story on page 1.)*

[TRIBUNE Photo.]

BISHOP AND MAYOR ADDRESS CROWD AT LEGION MEMORIAL SERVICE.
Left to right: Bishop George Craig Stewart of Episcopal diocese; Mayor Kelly, Gov. Paul McNutt of Indiana, former national commander, and Mrs. S. Alford Blackburn, national president of auxiliary, at Navy pier last night. *(Story on page 3.)*